

brother



Embroidery Design Guide

Stickmuster-Katalog

Guide de motifs de broderie

Borduurontwerpen bedieningshandleiding

Guida ai ricami

Guía de diseños de bordado

Руководство по дизайнам для вышивания

Note

Embroidery time and size of each design in this guide may differ from the information on the machine display. Please use for reference purpose only.

Hinweis

Die Stickzeit und die Größe jedes Designs in dieser Anleitung können von den Informationen im Display abweichen. Bitte verwenden Sie die Angaben nur als Referenz.

Remarque

La durée de broderie et la taille de chaque motif présenté dans ce guide peuvent différer des informations affichées à l'écran de la machine. Merci de les utiliser à titre de référence uniquement.

Opmerking

De informatie in deze handleiding over de borduurtijd en de afmeting van het borduurpatroon kan afwijken van de weergave op het beeldscherm van de machine. Gelieve de informatie alleen te gebruiken als richtlijn.

Nota

Il tempo di ricamo e le dimensioni di ciascun ricamo in questa guida possono differire dalle informazioni sul display della macchina. Si prega di utilizzare solo come riferimento.

Nota

El tiempo de bordado y el tamaño de cada diseño en esta guía pueden diferir de la información en la pantalla de la máquina. Por favor, use solo como referencia.

Примечание

Время вышивания и размер каж дого дизайна в этом руководстве может отличаться от информации на дисплее машины. Используйте эти данные только для справки.

Refer to the Operation Manual for detailed instructions.

Also, there are differences in the keys and screens depending on the display language. In this guide, English screens are used for basic explanations.

Ausführliche Hinweise finden Sie in der Bedienungsanleitung.

Je nachdem, welche Sprache für die Bildschirmanzeigen gewählt wurde, ergeben sich im Hinblick auf Bildschirmbilder eventuell Unterschiede.

Die grundlegende Bedienung der Maschine ist in dieser Anleitung am Beispiel von Bildschirmbildern mit englischem Text erklärt.

Reportez-vous au manuel d'instructions pour des informations détaillées.

Par ailleurs, il y a des différences dans les touches et les écrans en fonction de la langue d'affichage.

Dans ce guide, les explications de base utilisent les écrans en Anglais.

In de Bedieningshandleiding vindt u uitvoerige aanwijzingen.

Er zijn verschillen in de toetsen en schermen afhankelijk van de ingestelde taal.

In de beschrijvingen in deze beknopte handleiding worden de Engelse schermen gebruikt.

Per le istruzioni dettagliate, consultare il manuale di istruzioni.

Inoltre, ci sono differenze nei tasti e nelle schermate a seconda della lingua visualizzata.

In questa guida, le schermate in inglese sono usate per le spiegazioni basilari.

Consulte las instrucciones detalladas en el manual de instrucciones.

Además, dependiendo del idioma visualizado algunos botones y pantallas podrán ser diferentes.

En esta guía, para las explicaciones básicas se emplean pantallas en inglés.

Подробные инструкции см. в "Руководстве пользователя".

Кроме того, в зависимости от языка сообщений на ЖК-дисплее названия кнопок и другая информация на экранах могут иметь некоторые различия. В настоящем справочнике основные пояснения даются на примере англоязычных экранов.

<English display>
<Englische Anzeige>
<Affichage en Anglais>
<Engels scherm>
<Schermata in inglese>
<Visualización en inglés>
<Экран: английский язык>

<Example: German>
<Beispiel: Deutsch>
<Exemple : allemand>
<Voorbeeld: Duits>
<Esempio: Tedesco>
<Ejemplo: Alemán>
<Пример: немецкий язык>

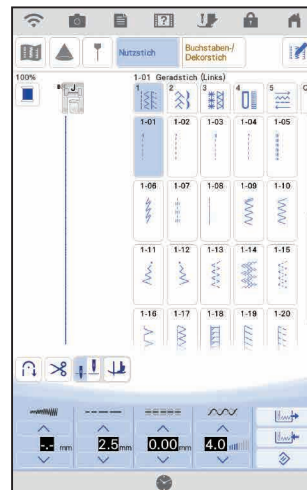
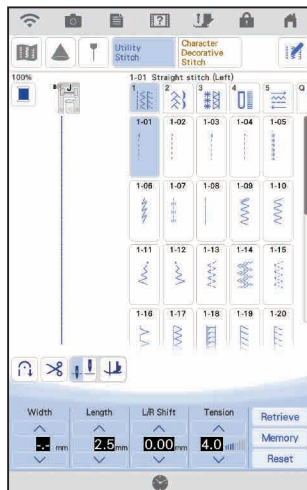

Copyright, Zündt Design 2018, All rights reserved.

All artwork and designs created by Zündt Design Ltd are copyrighted. The embroidery data you obtain from zundtdesign.com and Zündt Design Ltd is licensed for customer use only.

Copyright, Zündt Design 2018, Tous droits réservés.

Tous les travaux et motifs créés par Zündt Design Ltd sont protégés par le droit d'auteur. Les motifs de broderie obtenus de zundtdesign.com et de Zündt Design Ltd ne peuvent être utilisés qu'à titre privé uniquement.

Copyright, Zündt Design 2018, tutti i diritti riservati.

Tutte le illustrazioni e i ricami creati da Zündt Design Ltd sono protetti da copyright. I ricami ottenuti da zundtdesign.com e Zündt Design Ltd sono concessi in licenza esclusivamente per l'uso da parte dei clienti.

©Zündt Design, 2018. Все права защищены.

Все декоративные элементы и дизайны, созданные компанией Zündt Design Ltd., защищены авторским правом. Рисунки вышивания, полученные вами с веб-сайта zundtdesign.com или от компании Zündt Design Ltd., лицензированы только для личного использования.

Copyright, Zündt Design 2018, Alle Rechte vorbehalten.

Alle von Zündt Design Ltd erstellte Vorlagen und Designs sind urheberrechtlich geschützt. Die über zundtdesign.com und bei Zündt Design Ltd erhältlichen Stickmuster sind nur für den privaten Gebrauch lizenziert.

Copyright, Zündt Design 2018, Alle rechten voorbehouden.

Alle tekeningen en ontwerpen die zijn gemaakt door Zündt Design Ltd vallen onder copyright. Borduurpatronen die u verkrijgt op zundtdesign.com en Zündt Design Ltd mogen uitsluitend door u als klant worden gebruikt.

Copyright, Zündt Design 2018, Todos los derechos reservados.

Todas las ilustraciones y diseños han sido creados por Zündt Design Ltd, que posee los derechos de autor. Los patrones de bordado disponibles en zundtdesign.com o en Zündt Design Ltd sólo están autorizados para su uso por parte del cliente.

Contents

4	Wireless Network Connection Functions
7	Wireless Network Connection
9	Winding the Bobbin
12	Setting the Bobbin
13	Upper Threading
14	Preparing to Embroider
16	Selecting Stitch or Embroidery Patterns
21	Settings
22	Summary of Stitch and Embroidery Patterns
54	Embroidery Pattern Color Change Table
175	Examples of Combinations
185	Font Name Chart

Table des matières

4	Fonctions de connexion au réseau sans fil
7	Connexion au réseau sans fil
9	Bobinage de la canette
12	Mise en place de la canette
13	Enfilage supérieur
14	Préparation de la broderie
16	Sélection des motifs de points ou des motifs de broderie
21	Réglages
22	Sommaire des motifs de points et des motifs de broderie
54	Tableau de changement de couleur des motifs de broderie
175	Exemples de combinaisons
185	Tableau des noms de polices

Sommario

4	Funzioni di connessione di rete wireless
7	Connessione di rete wireless
9	Avvolgimento della spolina
12	Impostazione della spolina
13	Infilatura superiore
14	Preparativi per il ricamo
16	Selezione di punti o ricami
21	Impostazioni
22	Riepilogo dei punti e dei ricami
54	Tabella dei cambi colore dei ricami
175	Esempi di combinazioni
185	Tabella nomi dei font

Содержание

4	Функции подключения к беспроводной сети
7	Подключение к беспроводной сети
9	Намотка шпульки
12	Установка шпульки
13	Заправка верхней нити
14	Подготовка к вышиванию
16	Выбор строчки или рисунков вышивания
21	Настройки
22	Сводка строчек и рисунков вышивания
54	Таблицы цветов нитей для вышивок
175	Примеры комбинирования
185	Таблица названий шрифтов

Inhalt

4	Funktionen zur Verbindung mit dem Wireless-LAN
7	Verbindung per Wireless-LAN
9	Aufspulen des Unterfadens
12	Einsetzen der Spule
13	Einfädeln des Oberfadens
14	Vorbereitung zum Sticken
16	Auswählen von Stich- oder Stickmustern
21	Einstellungen
22	Übersicht der Stich- und Stickmuster
54	Stickmuster-Farbtabelle
175	Kombinationsbeispiele
185	Tabelle der Schriftarten

Inhoudsopgave

4	Functies voor draadloze netwerkverbinding
7	Draadloze netwerkverbinding
9	Spoel opwinden
12	Aanbrengen van het spoeltje
13	Inrijgen van de bovendraad
14	Vorbereidingen voor borduren
16	Steek- of borduurpatronen selecteren
21	Instellingen
22	Overzicht van steek- en borduurpatronen
54	Kleurwijzigingstabel voor de borduurpatronen
175	Voorbeelden van combinaties
185	Overzicht lettertypen

Contenido

4	Funciones de conexión de red inalámbrica
7	Conexión de red inalámbrica
9	Devanado de la bobina
12	Colocación de la bobina
13	Hilo superior
14	Preparativos para bordar
16	Seleccionar patrones de bordado o de puntada
21	Ajustes
22	Resumen de patrones de bordado y de puntada
54	Tabla de cambio de color para patrones de bordado
175	Ejemplos de combinaciones
185	Diagrama de nombre de las fuentes

Wireless Network Connection Functions Fonctions de connexion au réseau sans fil Funzioni di connessione di rete wireless Функции подключения к беспроводной сети

Funktionen zur Verbindung mit dem Wireless-LAN
Funcities voor draadloze netwerkverbinding
Funciones de conexión de red inalámbrica

Operations Available with a Wireless Network Connection

This machine supports a wireless network connection. The following useful operations will be available if the machine is connected to a wireless network.

Beschikbare functionaliteit met een draadloze netwerkverbinding

Deze machine ondersteunt een draadloze netwerkverbinding. De volgende toepassingen zijn beschikbaar als de machine is verbonden met een draadloos netwerk.

Операции, доступные при подключении к беспроводной сети

Данная машина поддерживает подключение к беспроводной сети. При подключении машины к беспроводной сети доступны следующие полезные операции.

■ For upgrading

Directly download the update file to the machine.

■ Voor upgraden

Download het bijwerkbestand rechtstreeks naar de machine.

■ Para actualizar

Descargue directamente el archivo de actualización a la máquina.

Funktionen der Wireless-LAN-Verbindung

Diese Maschine kann per Wireless-LAN mit dem Computer verbunden werden. Die folgenden nützlichen Funktionen sind verfügbar, wenn die Maschine mit einem Wireless-LAN verbunden ist.

Operazioni disponibili con una connessione di rete wireless

Questa macchina supporta una connessione di rete wireless. Connettendo la macchina a una rete wireless, saranno disponibili le operazioni utili elencate di seguito.

■ Für Upgrades

Laden Sie die Aktualisierungsdatei direkt auf Ihre Maschine herunter.

■ Per aggiornare

Scaricare il file di aggiornamento direttamente sulla macchina.

■ Для обновления:

Загрузка файла обновления непосредственно на машину.

Opérations disponibles avec une connexion au réseau sans fil

Cette machine prend en charge une connexion à un réseau sans fil. Les opérations utiles suivantes seront disponibles si la machine est connectée à un réseau sans fil.

Operaciones disponibles con una conexión de red inalámbrica

Esta máquina es compatible con una conexión de red inalámbrica. Las siguientes operaciones útiles estarán disponibles si la máquina está conectada a una red inalámbrica.

■ Pour mettre à niveau

Téléchargez le fichier de mise à jour directement dans la machine.

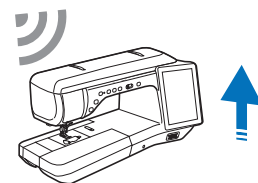

■ For embroidering

- For details on each function, refer to the Operation Manual (Embroidery).
- Conveniently check the operating status of the machine from your smart device by using the dedicated mobile application (My Stitch Monitor).

■ Voor borduren

- Raadpleeg de Bedieningshandleiding (borduren) voor bijzonderheden over elke functie.
- Volg op een eenvoudige manier de status van het borduren vanaf uw smartphone/tablet met gebruik van de speciale mobiele App (My Stitch Monitor).

■ Para bordar

- Si desea más información acerca de cada función, consulte el Manual de instrucciones (bordado).
- Compruebe el estado operativo de la máquina desde su dispositivo inteligente utilizando la aplicación móvil específica (My Stitch Monitor).

- Transfer an image from the smart device to the machine to create a design in My Design Center by using the dedicated mobile application (My Design Snap).

- Breng een afbeelding over vanaf uw smartphone/tablet naar de machine om een borduurpatroon te creëren in Mijn Design Center, met gebruik van de speciale mobiele App (My Design Snap).

- Transfiera una imagen del dispositivo inteligente a la máquina para crear un diseño en Mi centro de diseño utilizando la aplicación móvil específica (My Design Snap).

■ Für Stickarbeiten

- Weitere Informationen zu den einzelnen Funktionen finden Sie in der Bedienungsanleitung (Sticken).
- Überprüfen Sie mit der entsprechenden mobilen Anwendung (My Stitch Monitor) den Betriebsstatus der Maschine bequem von Ihrem Smart-Gerät aus.

■ Per ricamare

- Per i dettagli su ciascuna funzione, fare riferimento al Manuale di istruzioni (ricamo).
- Controllare lo stato di funzionamento della macchina comodamente dal proprio dispositivo smart utilizzando l'applicazione per dispositivi mobili dedicata (My Stitch Monitor).

■ Для вышивания:

- Подробную информацию о каждой функции см. в Руководстве пользователя (вышивание).
- Удобная проверка рабочего статуса машины на смарт-устройстве в специальном мобильном приложении (My Stitch Monitor).

- Übertragen Sie ein Bild vom Smart-Gerät auf die Maschine, um in Mein Design Center ein Design zu erstellen. Nutzen Sie dazu die entsprechende mobile Anwendung (My Design Snap).

- Trasferire un'immagine dal dispositivo smart alla macchina per creare un ricamo con Il mio Design Center utilizzando l'applicazione per dispositivi mobili dedicata (My Design Snap).

- Перенос изображения со смарт-устройства на машину для создания дизайна в Мой дизайн центр с помощью специального мобильного приложения (My Design Snap).

■ Pour broder

- Pour plus d'informations sur chaque fonction, reportez-vous au manuel d'instructions (Broderie).
- Vous pouvez facilement vérifier l'état de fonctionnement de la machine depuis votre appareil mobile (smartphone) grâce à l'application mobile dédiée (My Stitch Monitor (Mon Moniteur de Point)).

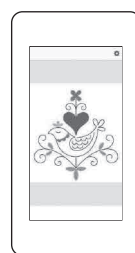
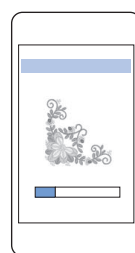



- Wirelessly transfer an embroidery pattern from your computer to the machine by using the dedicated Windows application (Design Database Transfer). The application can be downloaded from the following URL.
<https://s.brother/cadka/>

* Settings must be specified in Design Database Transfer. For more information, refer to the manual for Design Database Transfer.

- Breng draadloos een borduurpatroon over van uw computer naar de machine met gebruik van de speciale Windows-toepassing (Design Database Transfer). U kunt de toepassing downloaden vanaf de onderstaande URL.
<https://s.brother/cadka/>

* De instellingen dienen via Design Database Transfer te worden ingegeven. Raadpleeg voor meer informatie de handleiding voor Design Database Transfer.

- Transfiera de forma inalámbrica un patrón de bordado desde el ordenador a la máquina utilizando la aplicación específica de Windows (Design Database Transfer). La aplicación puede descargarse desde la siguiente URL.
<https://s.brother/cadka/>

* Los ajustes deben especificarse en Design Database Transfer. Para más información, consulte el manual de Design Database Transfer.

- Wirelessly transfer to the machine an embroidery pattern edited with embroidery editing software (PE-DESIGN version 11 or later) on a computer. Also, transfer to PE-DESIGN an embroidery pattern edited on the machine.

* Settings must be specified in PE-DESIGN. For more information, refer to the manual for PE-DESIGN.

- Breng draadloos een borduurpatroon over naar de machine via het borduurontwerpsoftwareprogramma (PE-DESIGN versie 11 of hoger) op een computer. U kunt ook een borduurpatroon overbrengen naar PE-DESIGN dat is bewerkt op de machine.

* De instellingen dienen via PE-DESIGN te worden ingegeven. Raadpleeg voor meer informatie de handleiding voor PE-DESIGN.

- Transfiera de forma inalámbrica a la máquina un patrón de bordado editado con un programa de edición de bordados (PE-DESIGN versión 11 o posterior) en un ordenador. Igualmente, transfiera a PE-DESIGN un patrón de bordado editado en la máquina.

* Los ajustes deben especificarse en PE-DESIGN. Para más información, consulte el manual de PE-DESIGN.

- Übertragen Sie mit Hilfe der speziellen Windows-Anwendung (Design Database Transfer) Stickmuster drahtlos von Ihrem Computer an die Maschine. Die Anwendung kann von der folgenden URL heruntergeladen werden.
<https://s.brother/cadka/>

* Die Einstellungen müssen in Design Database Transfer angegeben werden. Weitere Informationen finden Sie in der Bedienungsanleitung zu Design Database Transfer.

- Trasferire in modalità wireless un ricamo dal computer alla macchina utilizzando l'applicazione per Windows dedicata (Design Database Transfer). L'applicazione può essere scaricata dal seguente URL.
<https://s.brother/cadka/>

* Le impostazioni devono essere specificate in Design Database Transfer. Per maggiori informazioni, fare riferimento al manuale di Design Database Transfer.

- Беспроводная передача рисунка вышивания с компьютера на машину с помощью специального приложения для Windows (Design Database Transfer). Это приложение можно загрузить с сайта:
<https://s.brother/cadka/>

* В приложении Design Database Transfer необходимо настроить параметры. Подробнее см. в руководстве пользователя Design Database Transfer.

- Übertragen Sie drahtlos ein mit einer Stickeditiersoftware (PE-DESIGN Version 11 oder höher) auf einem Computer bearbeitetes Stickmuster an die Maschine. Sie können auch ein auf der Maschine bearbeitetes Stickmuster an PE-DESIGN übertragen.

* Die Einstellungen müssen in PE-DESIGN festgelegt werden. Weitere Informationen finden Sie in der Bedienungsanleitung zu PE-DESIGN.

- Trasferire in modalità wireless alla macchina un ricamo modificato sul computer con il software di modifica ricami (PE-DESIGN versione 11 o successiva). Inoltre, trasferire a PE-DESIGN un ricamo modificato sulla macchina.

* Le impostazioni devono essere specificate in PE-DESIGN. Per maggiori informazioni, fare riferimento al manuale di PE-DESIGN.

- Передача по беспроводной сети на машину рисунка вышивания, отредактированного на компьютере в программе редактирования вышивок (PE-DESIGN версии 11 или выше). Также возможна передача в программу PE-DESIGN рисунка вышивания, отредактированного на машине.

* В программе PE-DESIGN необходимо настроить параметры. Подробнее см. в руководстве пользователя PE-DESIGN.

- Transférez un motif de broderie via le réseau sans fil de votre ordinateur vers la machine en utilisant l'application Windows dédiée (Design Database Transfer (Transfert de Base de données de Motifs)). Vous pouvez télécharger l'application depuis l'URL suivante.
<https://s.brother/cadka/>

* Les paramètres doivent être spécifiés dans Design Database Transfer (Transfert de Base de données de Motifs). Pour plus d'informations, reportez-vous au manuel de Design Database Transfer (Transfert de Base de données de Motifs).

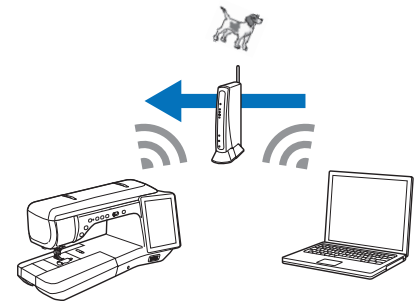

- Transférez via le réseau sans fil vers la machine un motif de broderie modifié à l'aide d'un logiciel de broderie (PE-DESIGN version 11 ou ultérieure) depuis un ordinateur. Transférez également vers PE-DESIGN un motif de broderie modifié sur la machine.

* Les paramètres doivent être spécifiés dans PE-DESIGN. Pour plus d'informations, reportez-vous au manuel de PE-DESIGN.

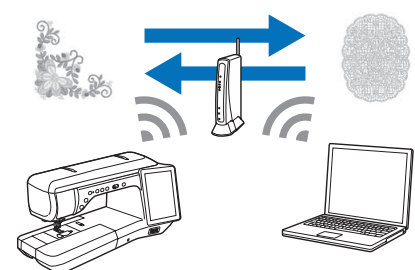

Wireless Network Connection Verbindung per Wireless-LAN

Connexion au réseau sans fil Draadloze netwerkverbinding

Connessione di rete wireless Conexión de red inalámbrica

Подключение к беспроводной сети



- When you first turn on the machine, the following message about a wireless LAN connection appears.

To set up a connection, touch , and then continue with step **5**.

- Wanneer u de machine de eerste keer inschakelt, wordt het volgende bericht over een WLAN Draadloze verbinding weergegeven. Druk op als u een verbinding wilt instellen en ga vervolgens door met stap **5**.

- При первом включении машины отображается следующее сообщение о подключении к беспроводной сети. Чтобы настроить подключение, нажмите и перейдите к пункту **5**.

- Beim ersten Einschalten der Maschine wird die folgende Meldung bezüglich einer Verbindung per Wireless-LAN angezeigt.

Berühren Sie , um eine Verbindung einzurichten. Befolgen Sie dann Schritt **5**.

- Alla prima accensione della macchina, viene visualizzato il seguente messaggio relativo a una connessione LAN wireless. Per configurare una connessione, toccare e continuare con il passaggio **5**.

- Quand vous mettez la machine sous tension pour la première fois, le message suivant apparaît à propos d'une connexion au réseau local LAN sans fil.

Pour configurer une connexion, touchez , puis passez à l'étape **5**.

- Cuando se activa la máquina por primera vez, se muestra el siguiente mensaje acerca de una conexión de LAN inalámbrica. Para establecer una conexión, toque y continúe con el paso **5**.

1



2

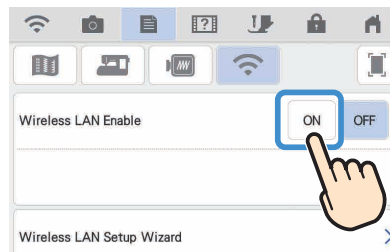

3

Find your security information (SSID and network key) and note it.

Suchen Sie ihre Sicherheitsinformationen (SSID und Netzwerkschlüssel) heraus und notieren Sie sie.

Recherchez vos informations de sécurité (SSID et clé réseau) et notez-les.

Zoek uw beveiligingsgegevens (SSID en netwerksleutel) op en noteer deze.

Cercare le informazioni di sicurezza (nome SSID e chiave di rete) e annotarle.

Busque su información de seguridad (SSID y clave de red) y anótela.

Найдите данные безопасности своей беспроводной сети (название SSID и сетевой ключ) и запишите их.

4

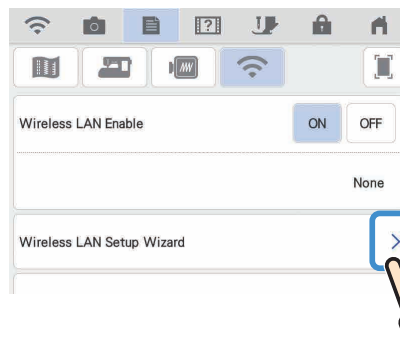

Touch > beside "Wireless LAN Setup Wizard".

Berühren Sie > neben „Wireless LAN-Setup-Assistent“.

Appuyez sur > à côté de « Assistant de configuration du réseau local LAN sans fil ».

Druk op > naast "Installatiewizard voor draadloos LAN".

Toccare > accanto a "Impostazione guidata LAN wireless".

Toque > junto a "Asistente de configuración de la LAN inalámbrica".

Нажмите > в пункте "Мастер установки беспроводной сети".



5

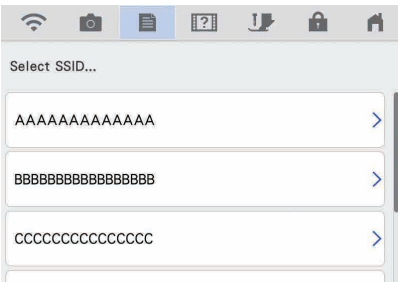

Select > beside the SSID that was noted in step 3.

Wählen Sie > neben der SSID aus, die Sie sich in Schritt 3 notiert haben.

Sélectionnez > à côté du SSID que vous avez noté à l'étape 3.

Selecteer > naast de SSID die u hebt genoteerd in stap 3.

Selezionare > accanto al nome SSID annotato al passaggio 3.

Seleccione > junto al SSID que se ha anotado en el paso 3.

Выберите > рядом с именем беспроводной сети, записанным в пункте 3.

6

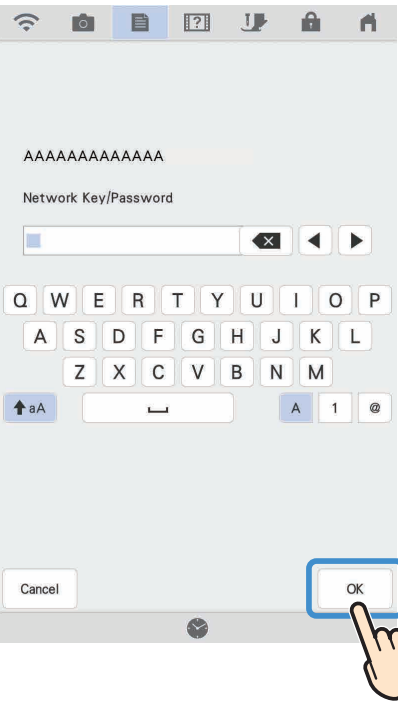

Enter the network key (password) that was noted, and then touch OK.

Geben Sie den notierten Netzwerkschlüssel (Passwort) ein und tippen Sie dann auf OK.

Saisissez la clé réseau (mot de passe) que vous avez notée, puis appuyez sur OK.

Voer de netwerksleutel (wachtwoord) in die u hebt genoteerd en tik vervolgens op OK.

Inserire la chiave di rete (password) che e stata annotata e premere OK.

Seleccione la clave de red (contraseña) que se ha anotado y toque OK.

Введите записанный сетевой ключ (пароль) и нажмите OK.

7

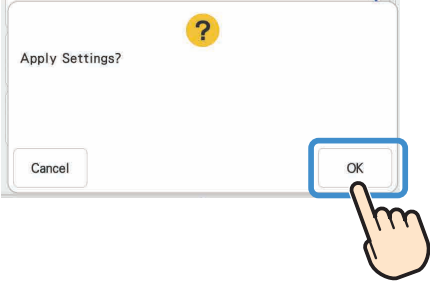

8

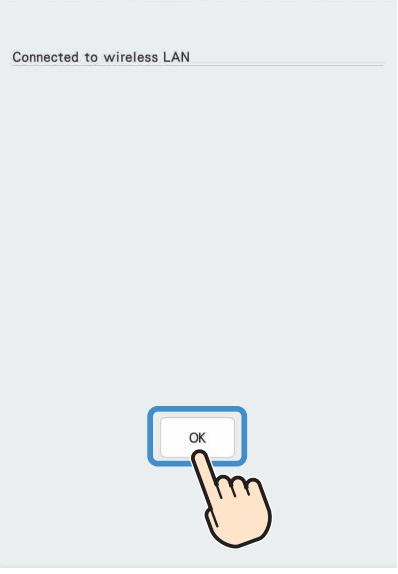

9

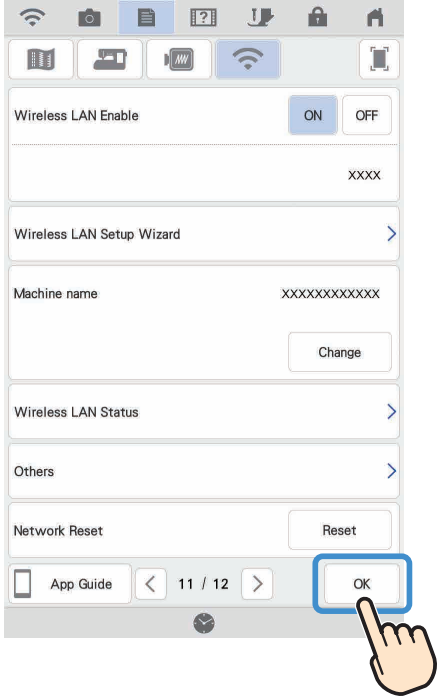

Winding the Bobbin Bobinage de la canette Avvolgimento della spolina Намотка шпульки

Aufspulen des Unterfadens Spoel opwinden Devanado de la bobina

Follow the numbered steps in the following sections in order. Refer to the operation manual for detailed instruction.

Führen Sie die nummerierten Schritte in den folgenden Abschnitten in der angegebenen Reihenfolge durch. Ausführliche Hinweise finden Sie in der Bedienungsanleitung.

Exécutez dans l'ordre les étapes numérotées indiquées dans les sections suivantes. Consultez le manuel d'instructions pour des procédures détaillées.

Voer de genummerde stappen in de volgende gedeelten uit in de juiste volgorde. In de Bedieningshandleiding vindt u uitvoerige aanwijzingen.

Seguire i passaggi numerati, in ordine, nelle sezioni seguenti. Per le istruzioni dettagliate, consultare il manuale di istruzioni.

Siga los pasos numerados de las siguientes secciones en orden. Para obtener instrucciones detalladas, consulte el manual de instrucciones.

Выполните пронумерованные действия из следующих разделов в указанном порядке. Подробные инструкции см. в "Руководстве пользователя".

Use the plastic bobbin that comes with this machine or bobbins of the same type. Bobbin included with the machine is Class 15 type bobbin.

Verwenden Sie die Kunststoffspule, die mit dieser Maschine geliefert wird, oder Spulen vom gleichen Typ. Die mit der Maschine gelieferte Spule ist eine Spule Klasse 15.

Utilisez la canette en plastique fournie avec cette machine ou des canettes du même type. La canette fournie avec la machine est de type Classe 15.

Gebruik de plastic spoel die is meegeleverd met deze machine of spoelen van hetzelfde type. Het spoeltype dat met de machine wordt meegeleverd is klasse 15.

Utilizzare la spolina di plastica in dotazione con la macchina o spoline dello stesso tipo. La spolina in dotazione con la macchina è del tipo Classe 15.

Utilice la bobina de plástico suministrada con esta máquina o bobinas del mismo tipo. La bobina incluida con la máquina es de Clase 15.

Используйте прилагаемую к машине пластиковую шпульку или шпульки такого же типа. К машине прилагается шпулька класса 15.

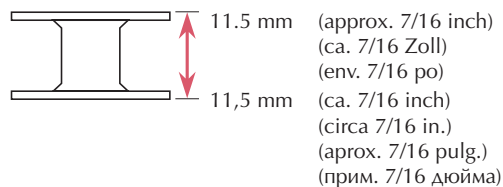

Using the Supplemental Spool Pin

You can wind the bobbin during sewing.

Gebruik van de klospen

U kunt de spoel opwinden tijdens het naaien.

Использование дополнительного стержня для катушки

Можно наматывать нить на шпульку во время шитья.

Verwendung des zusätzlichen Garnrollenstifts

Sie können den Unterfaden während des Nähens aufspulen.

Utilizzo del portarocchetto supplementare

È possibile avvolgere la spolina durante la cucitura.

Utilisation du porte-bobine supplémentaire

Vous pouvez bobiner la canette pendant la couture.

Uso del portacarrete suplementario

Puede devanar la bobina mientras está cosiendo.

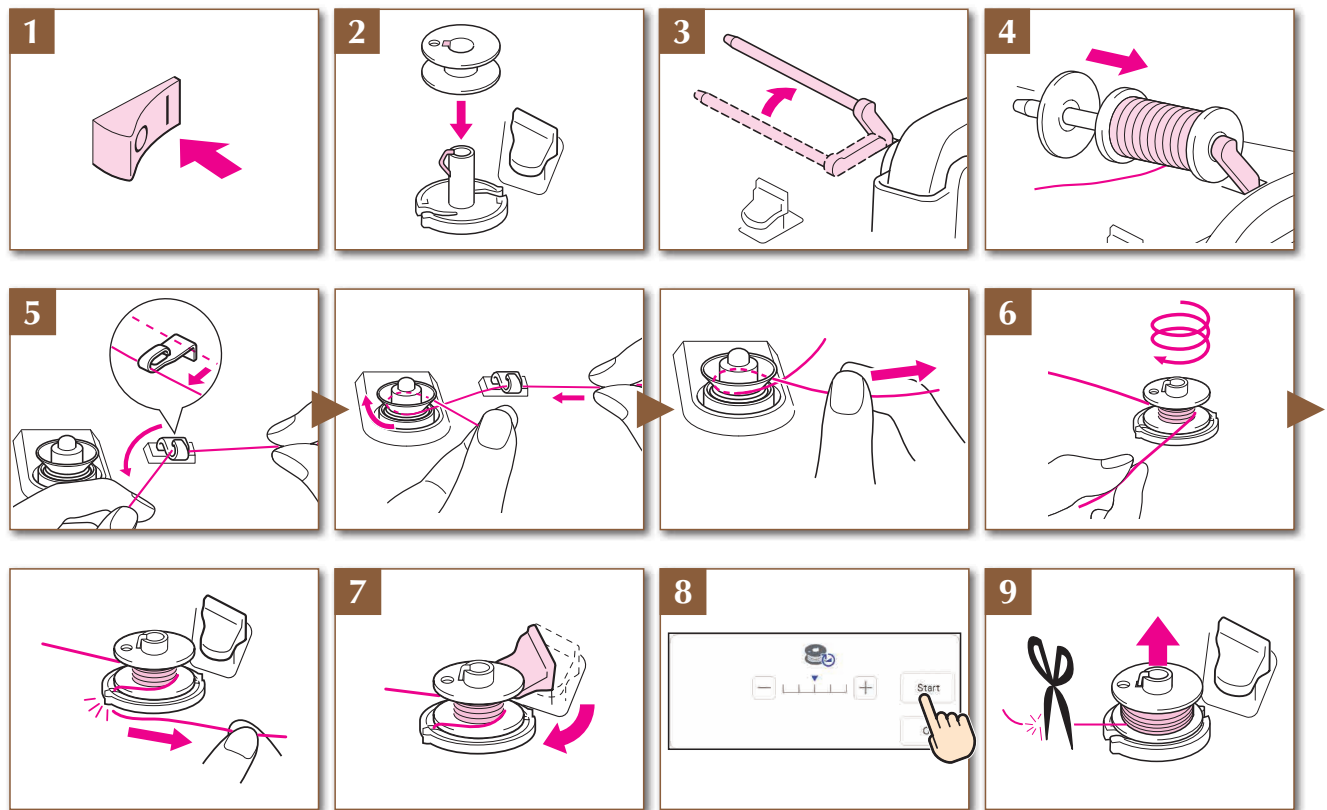
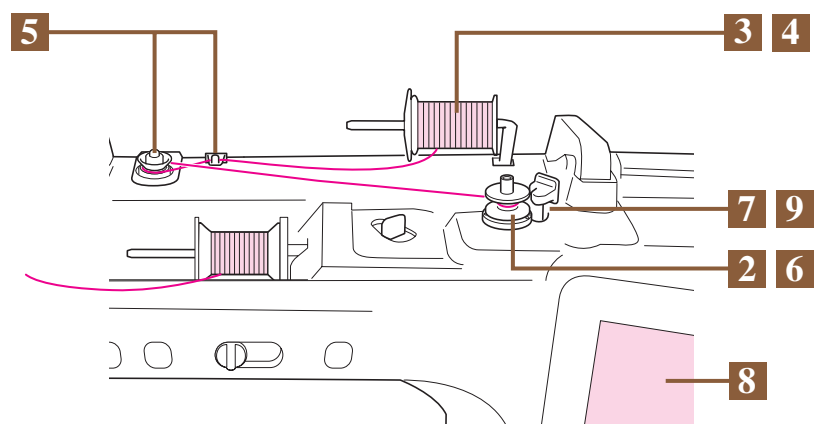

Winding the Bobbin
Bobinage de la canette
Avvolgimento della spolina
Намотка шпульки

Aufspulen des Unterfadens
Spoel opwinden
Devanado de la bobina

Using the Spool Pin
 You can use the main spool pin to wind the bobbin before sewing.

Gebruik van de klospen
 Voordat u gaat naaien kunt u met de hoofdklospen de spoel opwinden.

Использование основного стержня для катушки
 Для намотки шпульки перед шитьем можно использовать главный стержень для катушки.

Verwendung des Garnrollenstifts
 Mit dem Hauptgarnrollenstift können Sie vor dem Nähen den Unterfaden aufspulen.

Utilizzo del portarocchetto
 È possibile utilizzare il portarocchetto principale per avvolgere la spolina prima di cucire.

Utilisation du porte-bobine
 Vous pouvez bobiner la canette avant de broder à l'aide du porte-bobine principal.

Uso del portacarrete
 Puede utilizar el portacarrete principal para devanar la bobina antes de coser.

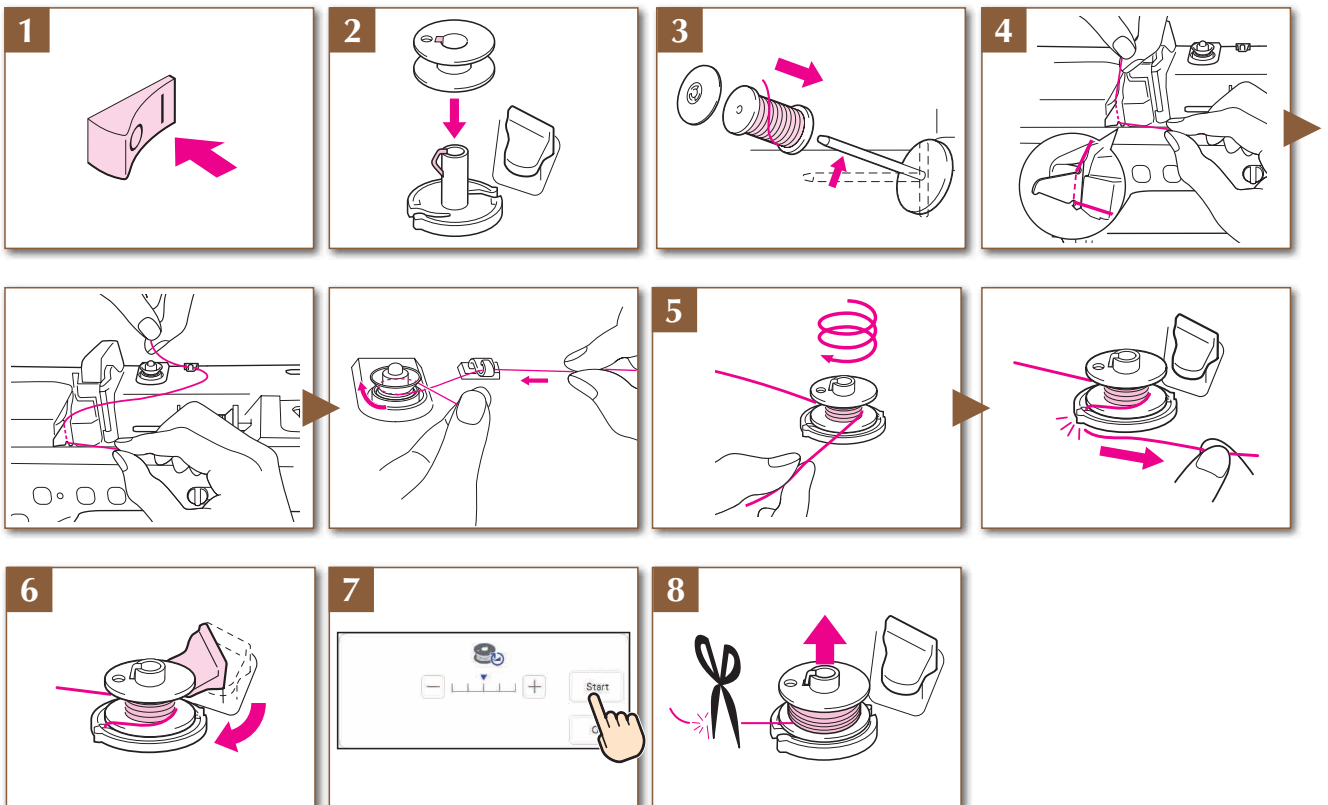
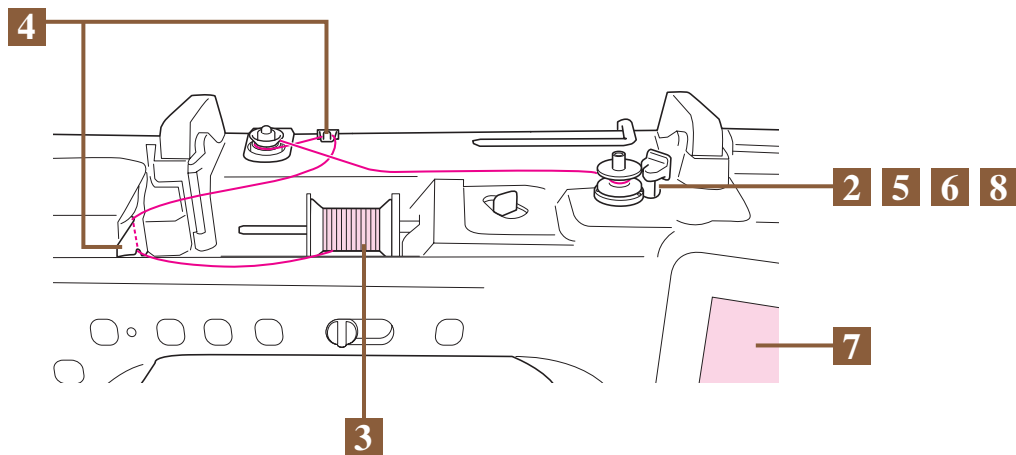

Setting the Bobbin

Mise en place de la canette

Impostazione della spolina

Установка шпульки

Einsetzen der Spule

Aanbrengen van het spoeltje

Colocación de la bobina

Refer to the Operation Manual for detailed instructions.

In de Bedieningshandleiding vindt u uitvoerige aanwijzingen.

Подробные инструкции см. в "Руководстве пользователя".

Ausführliche Hinweise finden Sie in der Bedienungsanleitung.

Per le istruzioni dettagliate, consultare il manuale di istruzioni.

Reportez-vous au manuel d'instructions pour des informations détaillées.

Consulte las instrucciones detalladas en el manual de instrucciones.

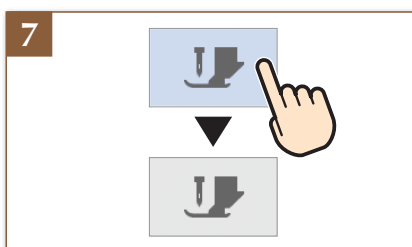
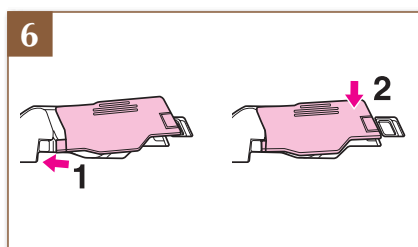
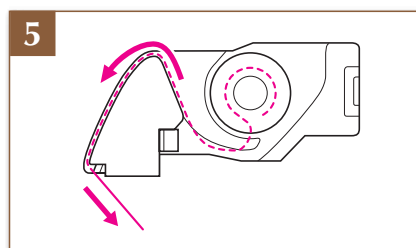
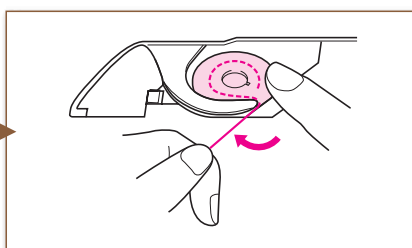
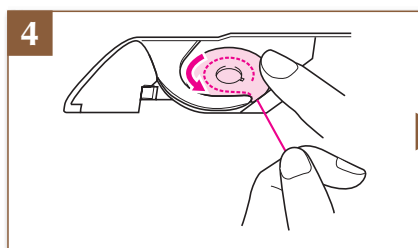
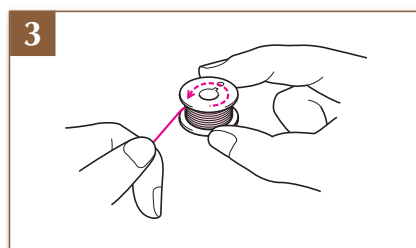
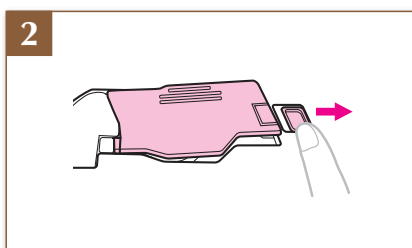
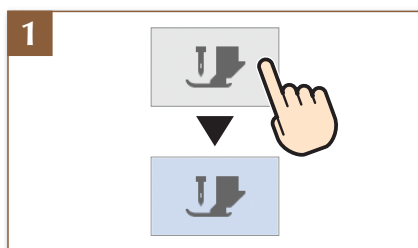

Upper Threading
 Enfilage supérieur
 Infilatura superiore
 Заправка верхней нити

Einfädeln des Oberfadens
 Inrijgen van de bovendraad
 Hilo superior

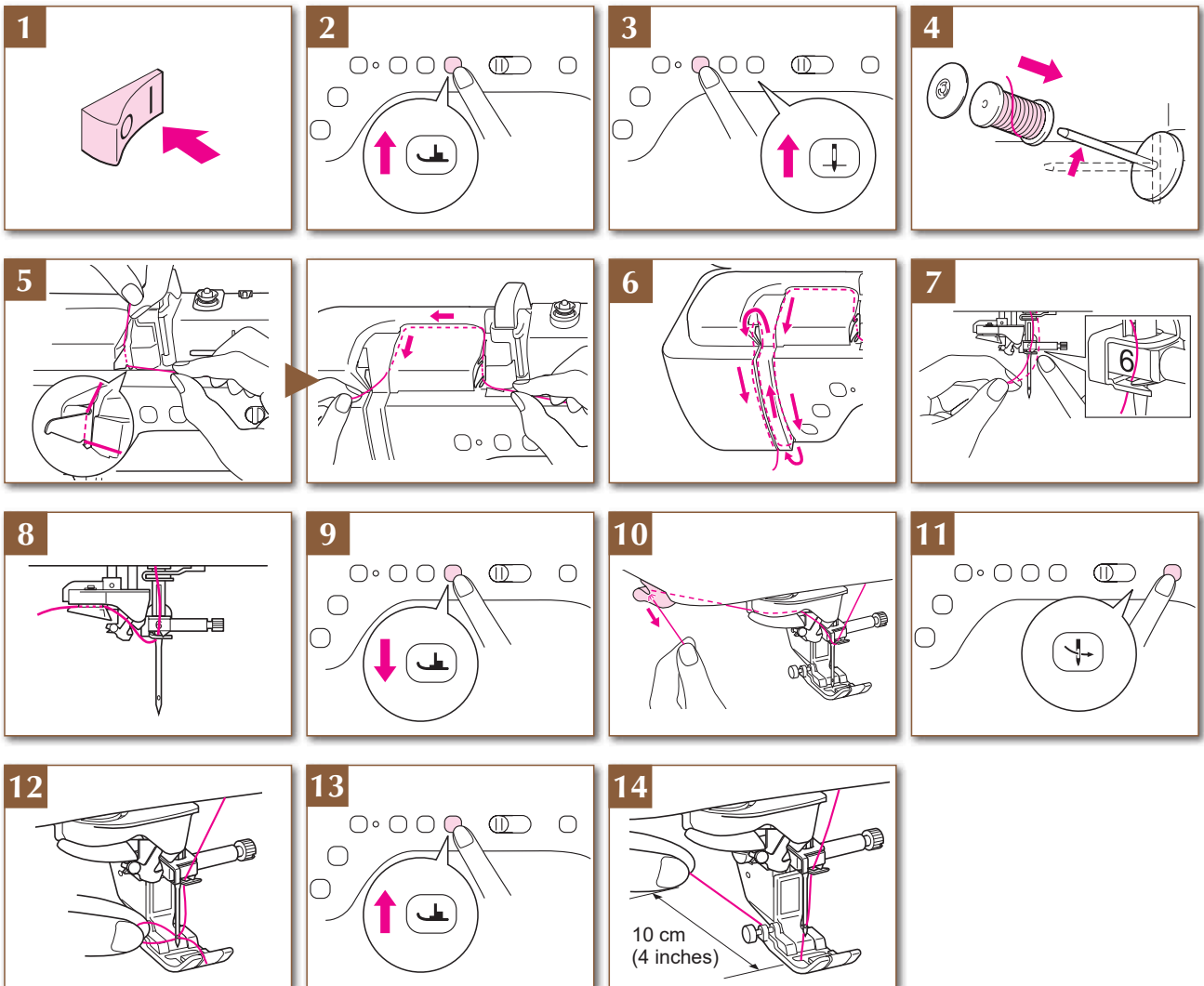
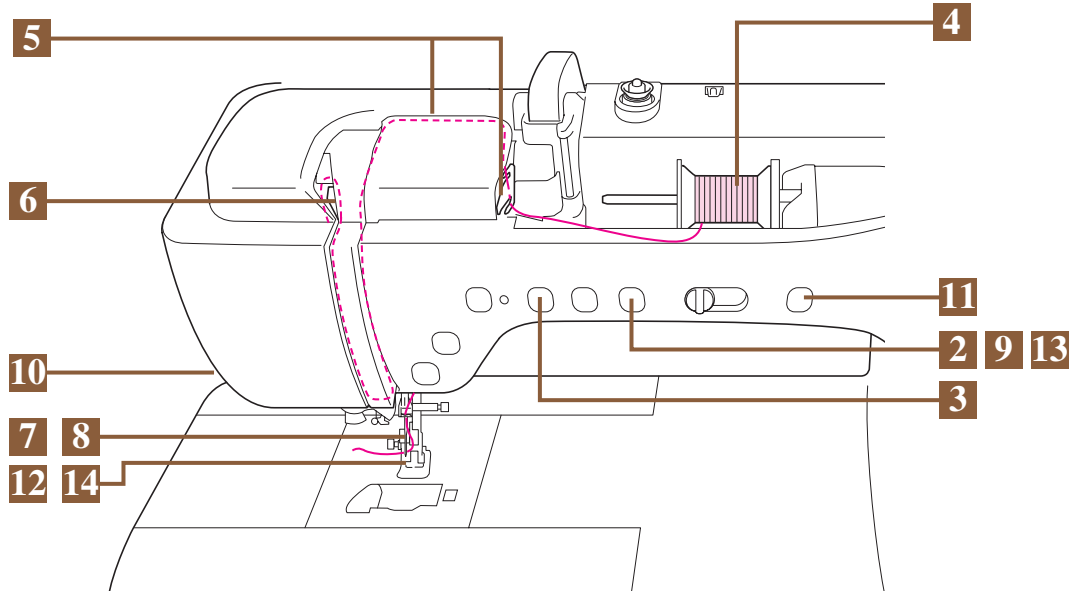

Preparing to Embroider
 Préparation de la broderie
 Preparativi per il ricamo
 Подготовка к вышиванию

Vorbereitung zum Sticken
 Voorbereidingen voor borduren
 Preparativos para bordar

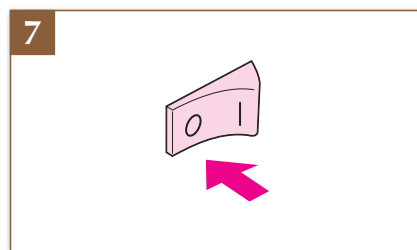
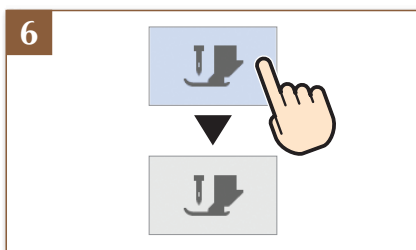
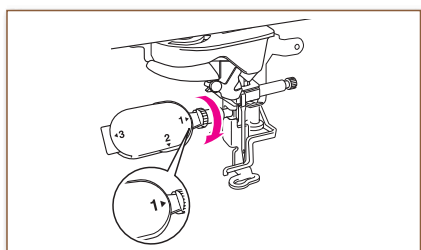
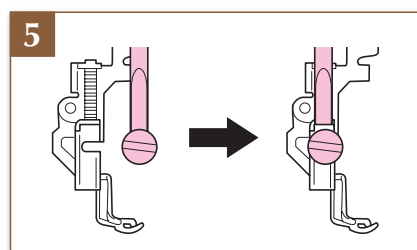
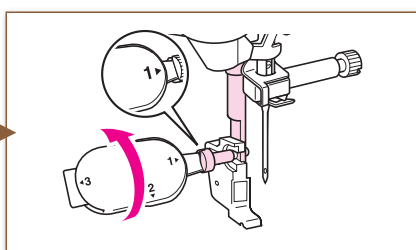
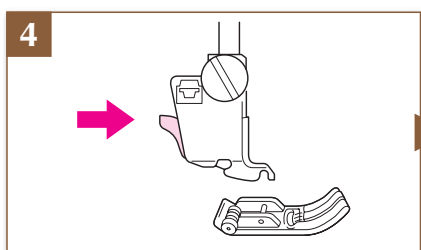
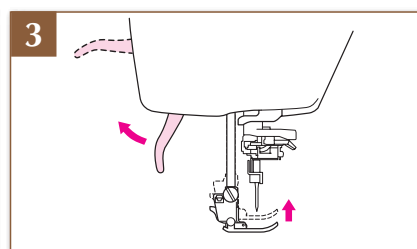
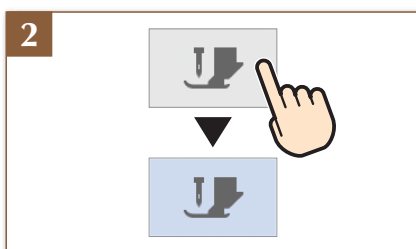
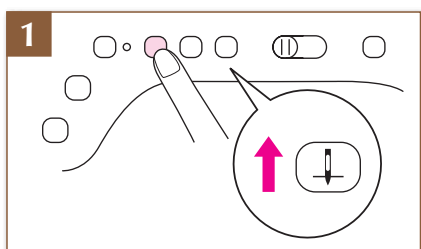
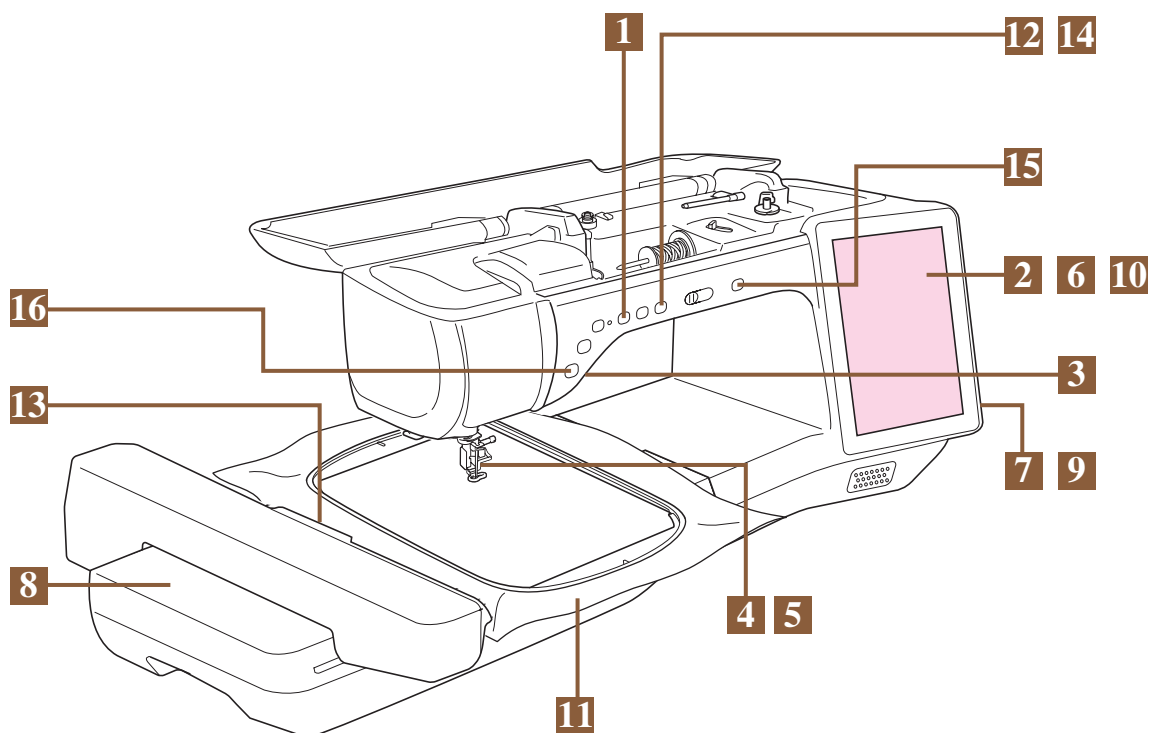

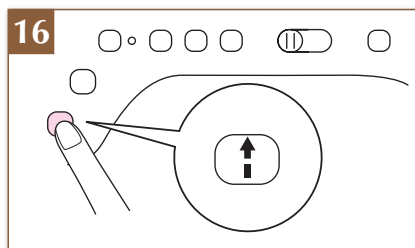
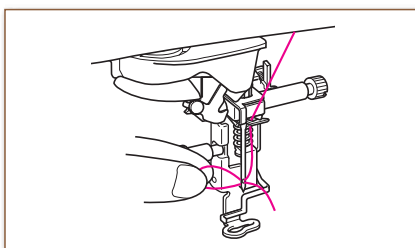
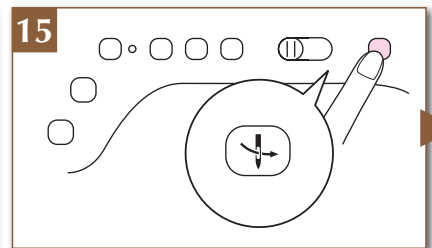
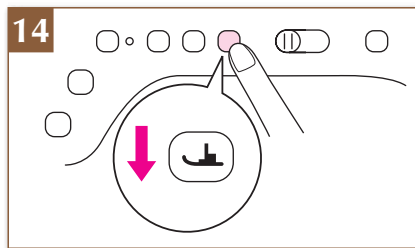
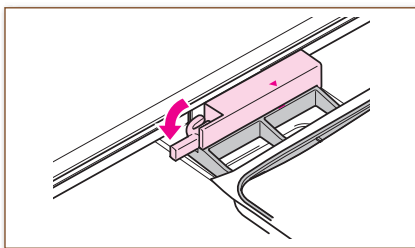
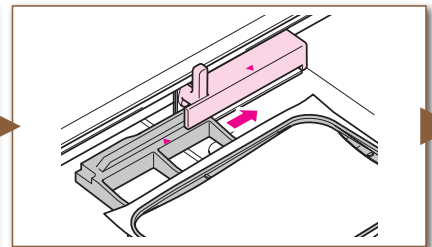
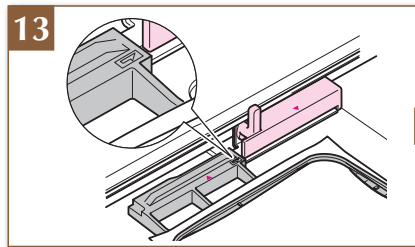
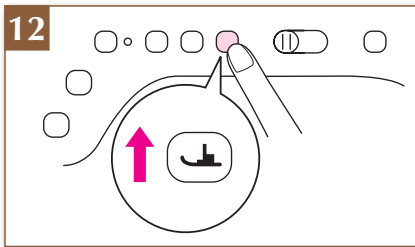
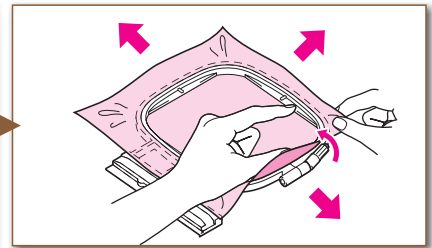
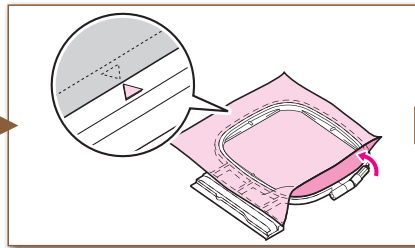
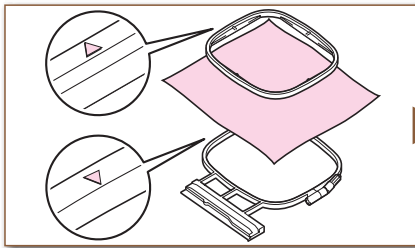
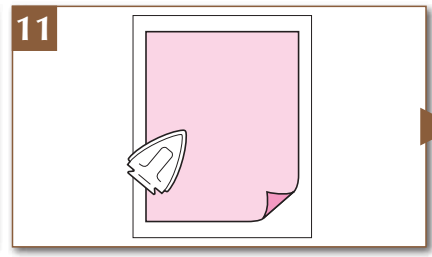
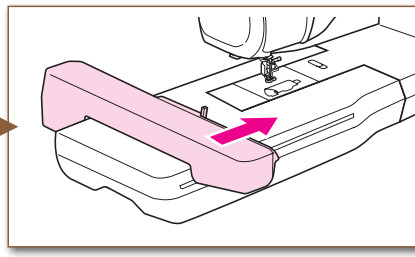
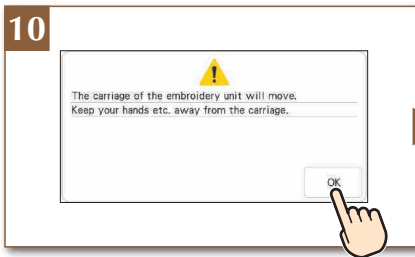
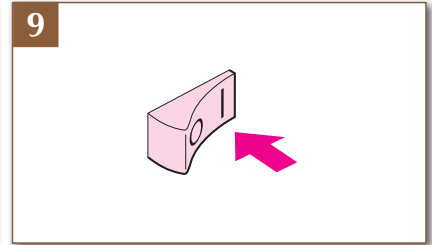
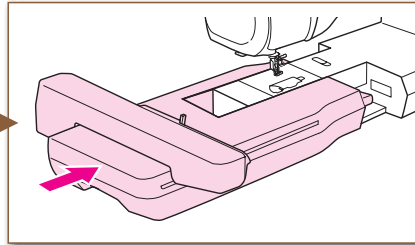
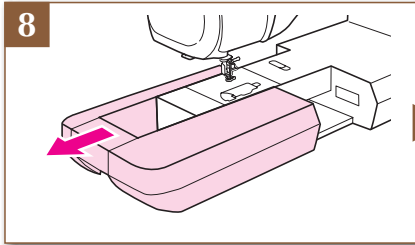

Selecting Stitch or Embroidery Patterns
 Sélection des motifs de points ou des motifs de broderie
 Selezione di punti o ricami
 Выбор строчки или рисунков вышивания

Auswählen von Stich- oder Stickmustern
 Steek- of borduurpatronen selecteren
 Seleccionar patrones de bordado o de puntada

❖ LCD Flow Chart

❖ LCD-Übersichtsdiagramm

❖ Organigramme de l'écran à cristaux liquides

❖ LCD Beeldscherm overzicht

❖ Schema di flusso LCD

❖ Diagrama de flujo del LCD

❖ Схема действий на LCD дисплее

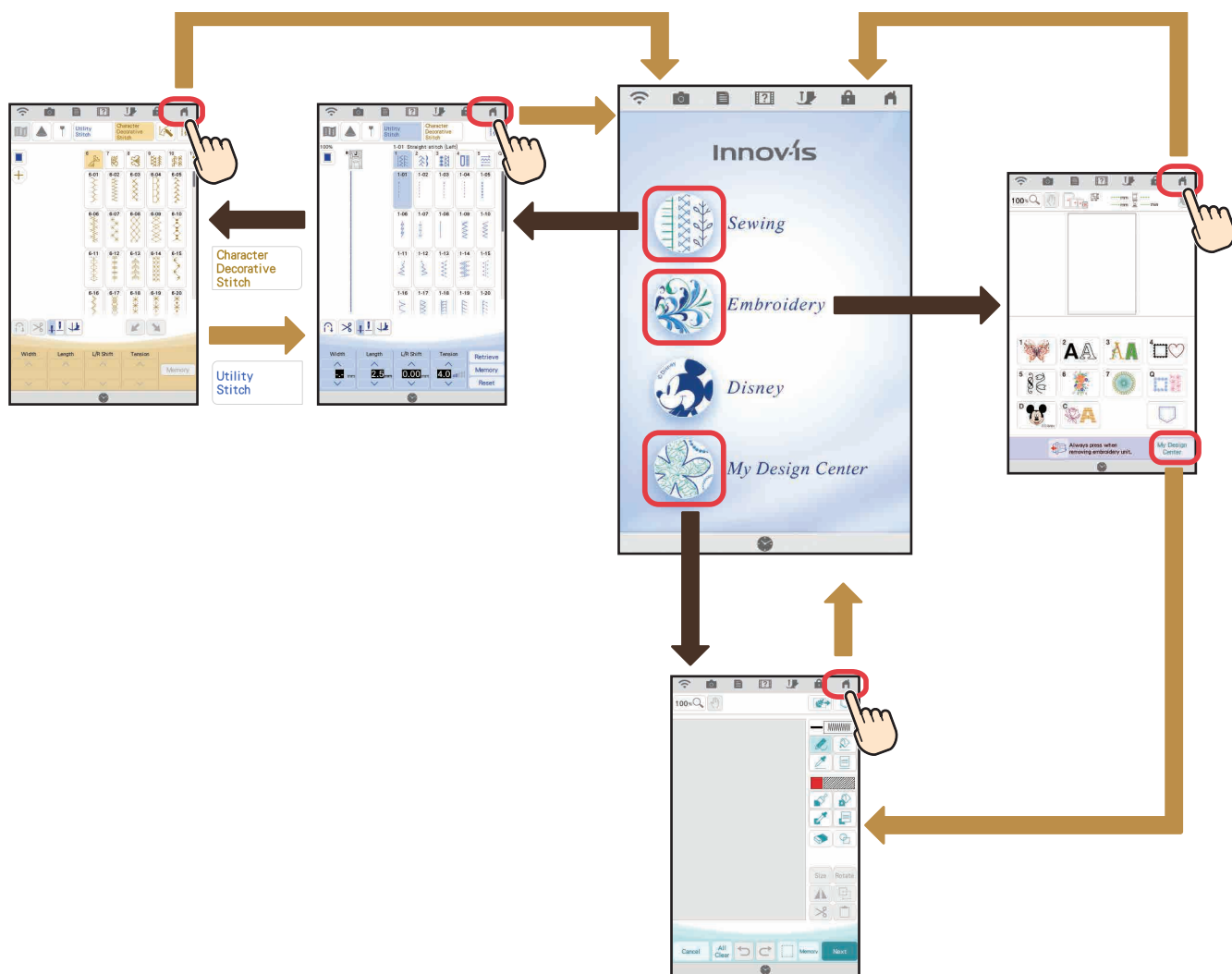

Utility Stitches

When the machine is turned on, the home screen is displayed after the opening movie is played. Press  to display the utility stitch screen. Either "1-01 Straight stitch (Left)" or "1-03 Straight stitch (Middle)" is displayed, depending on the "Initial Position" selected in the settings screen.

Nutzstiche

Bei Einschalten der Maschine erscheint nach Abspielen des Eröffnungsfilms der Startbildschirm. Drücken Sie , um den Bildschirm zum Nähen anzuzeigen. Je nach Auswahl für „Anfangsposition“ im Einstellbildschirm wird „1-01 Geradstich (Links)“ oder „1-03 Geradstich (Mitte)“ angezeigt.

Points utilitaires

Lorsque la machine est mise sous tension, l'écran d'accueil s'affiche après la lecture de la vidéo de démarrage. Appuyez sur  pour afficher l'écran Points utilitaires. « 1-01 Point droit (Gauche) » ou « 1-03 Point droit (Milieu) » s'affiche en fonction de la « Position initiale » sélectionnée sur l'écran de réglages.

Naaisteken

Wanneer u de machine aanzet, verschijnt het startscherm nadat het openingsfilmpje is vertoond. Druk op  om het naaistekenscherm weer te geven. Afhankelijk van de geselecteerde "Beginpositie" op het instellingenscherm wordt ofwel "1-01 Rechte steek (links)" of "1-03 Rechte steek (midden)" weergegeven.

Punti utili

All'accensione della macchina dopo il video di apertura, viene visualizzata la schermata iniziale. Premere  per visualizzare la schermata dei punti utili. A seconda della "Posizione iniziale" selezionata nella schermata delle impostazioni, viene visualizzato "1-01 Punto diritto (Sinistra)" o "1-03 Punto diritto (Centro)".

Puntadas utiles

Quando encienda la máquina y, una vez visualizada la película de presentación, aparecerá la pantalla principal. Pulse  para visualizar la pantalla de puntada de utilidad. Se mostrará "1-01 Puntada recta (izquierda)" o "1-03 Puntada recta (medio)", según la "Posición inicial" seleccionada en la pantalla de ajustes.

Основные строчки

Когда машина включена, после воспроизведения заставки отображается главный экран. Нажмите  для отображения экрана основных строчек. В зависимости от параметра "Начальное положение", выбранного на экране настроек, отображается строчка "1-01: Прямая строчка Игла слева" или "1-03: Прямая строчка Игла по центру".

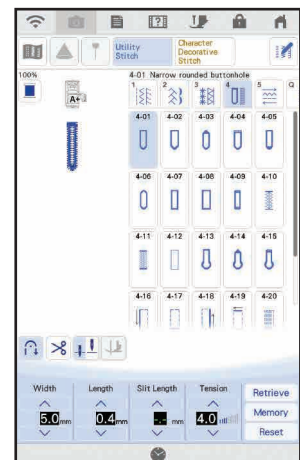
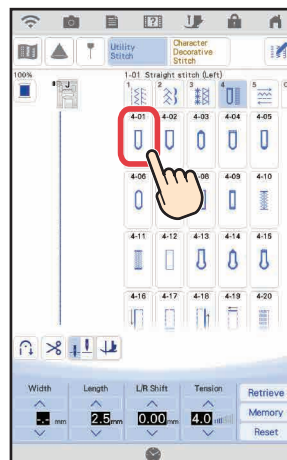
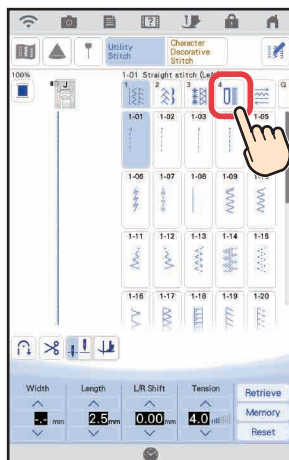



- ✦ Character/Decorative Stitches
- ✦ Letter/decoratieve steken
- ✦ Алфавиты/декоративные строчки

- ✦ Buchstaben/Dekorative Stiche
- ✦ Puntti per caratteri/decorazioni

- ✦ Caractères/points décoratifs
- ✦ Puntadas de letras/decorativas

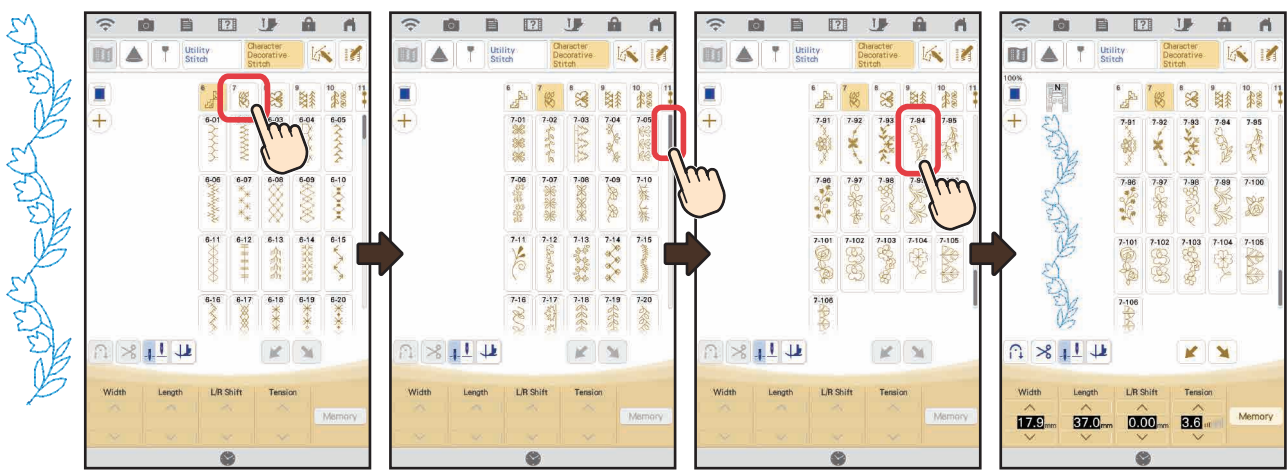

Selecting Stitch or Embroidery Patterns
 Sélection des motifs de points ou des motifs de broderie
 Selezione di punti o ricami
 Выбор строчки или рисунков вышивания

Auswählen von Stich- oder Stickmustern
 Steek- of borduurpatronen selecteren
 Seleccionar patrones de bordado o de puntada



- ✂ Embroidery Patterns
- ✂ Borduurpatronen
- ✂ Дизайны для вышивания

- ✂ Stickmuster
- ✂ Ricami

- ✂ Motifs de broderie
- ✂ Patrones de bordado



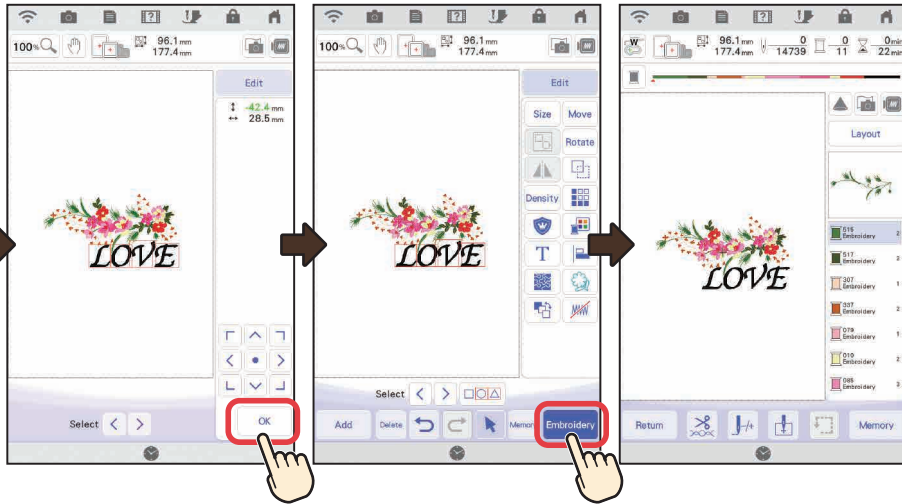

Settings
Réglages
Impostazioni
Настройки

Einstellungen
Instellingen
Ajustes

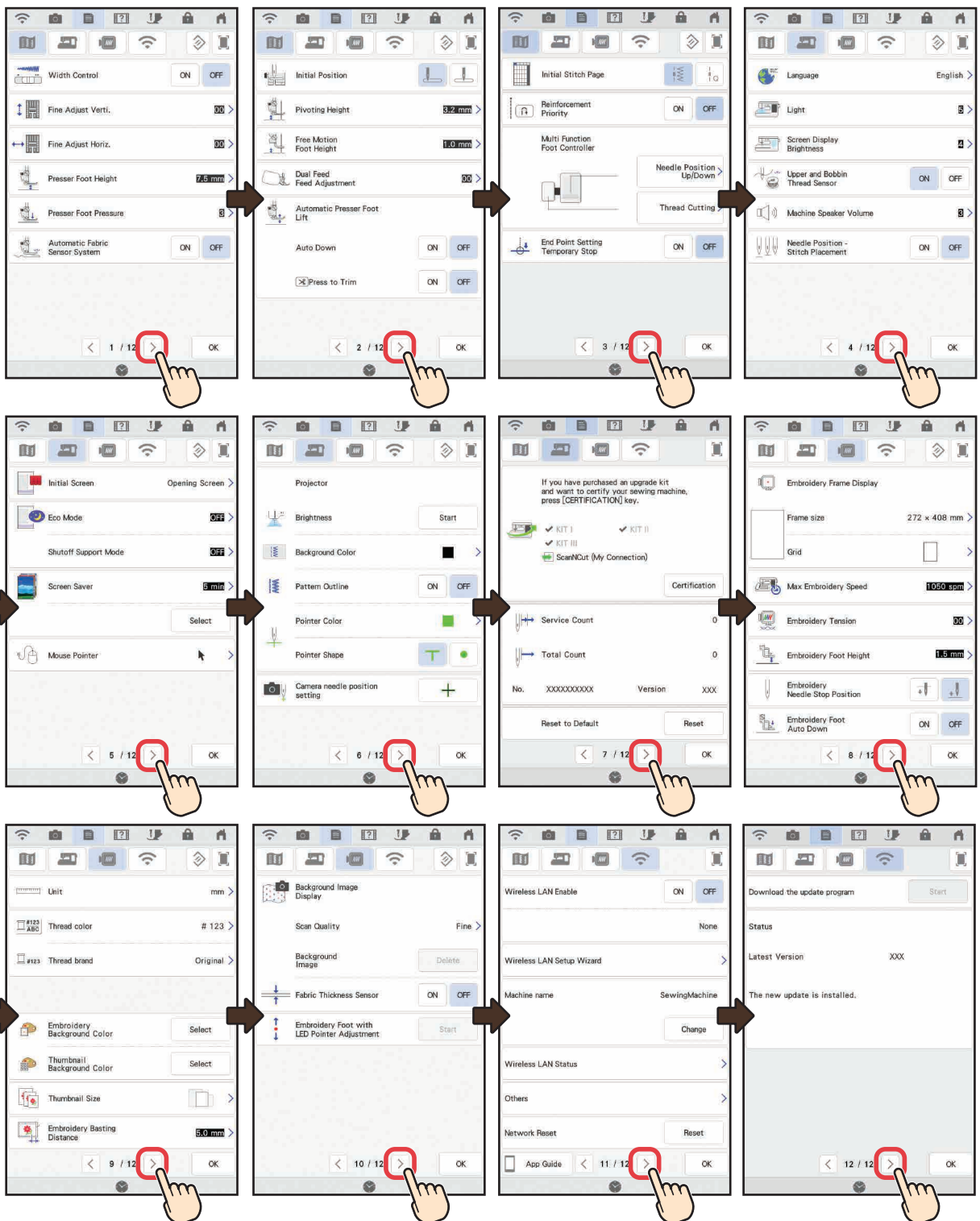

Summary of Stitch and Embroidery Patterns
 Sommaire des motifs de points et des motifs de broderie
Riepilogo dei punti e dei ricami
 Сводка строчек и рисунков вышивания

Übersicht der Stich- und Stickmuster
 Overzicht van steek- en borduurpatronen
 Resumen de patrones de bordado y de puntada

- ✦ Utility Stitches
- ✦ Naaisteken
- ✦ Основные строчки

- ✦ Nutzstiche
- ✦ Punti utili

- ✦ Points utilitaires
- ✦ Puntadas utiles

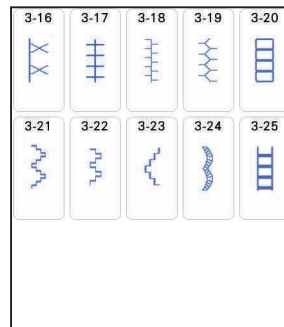
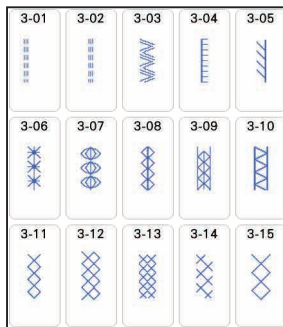
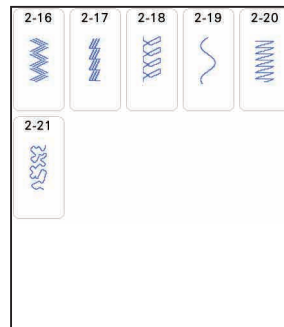
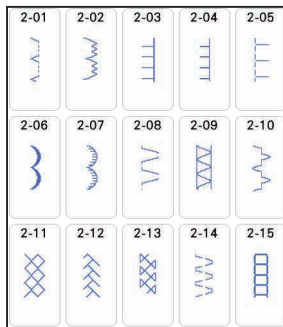
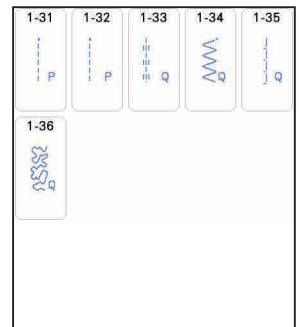
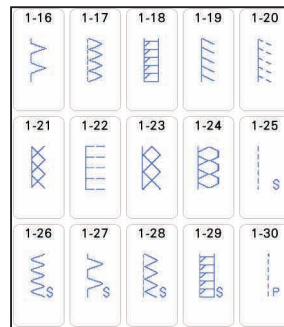
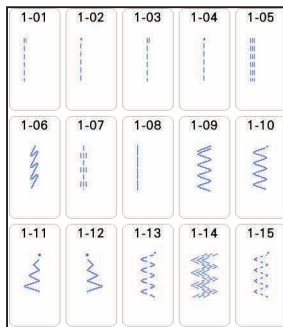
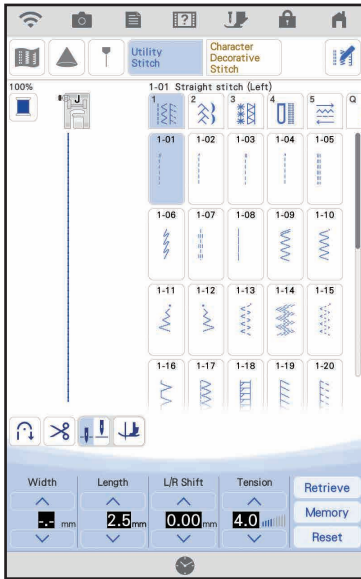

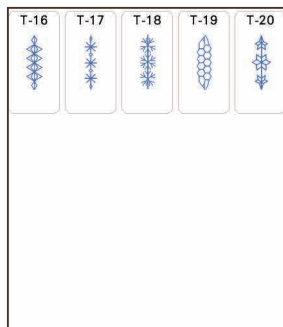
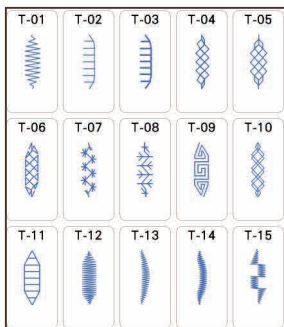
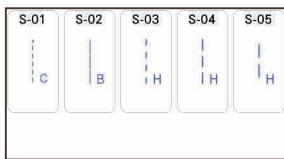
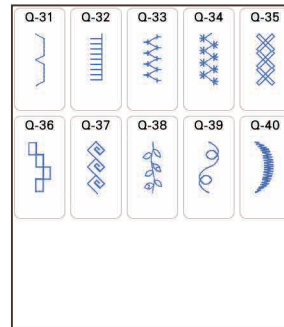
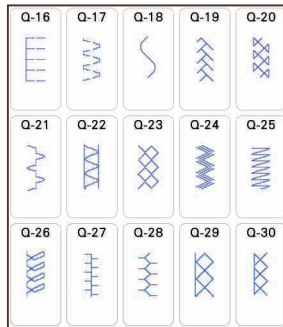
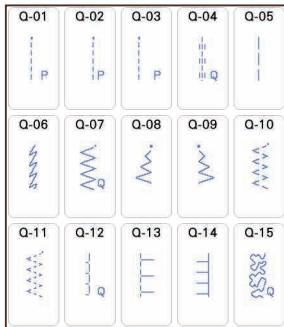
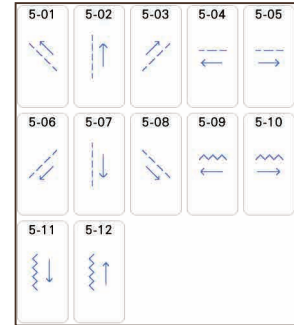
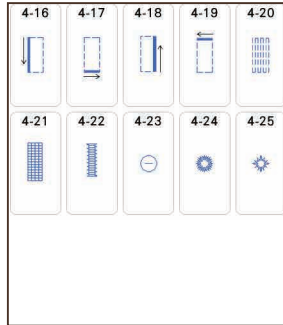
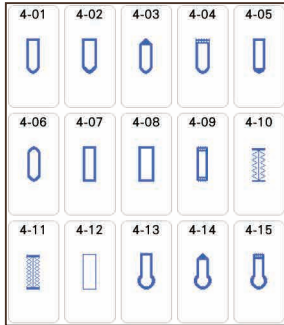

- * The stitch "S-01" is to be used with the optional couching foot.
- * Der Stich „S-01“ wird mit dem optionalen Plattstichfuß verwendet.
- * Le point « S-01 » doit être utilisé avec le pied pour fil couché en option.
- * Gebruik steek "S-01" met de optionele Couchingvoet.
- * Il punto "S-01" è da utilizzare con il piedino opzionale per applicare i cordoncini.
- * La puntada "S-01" debe utilizarse con el pie para coser cordones opcional.
- * С дополнительной лапкой для стежки и пришивания шнура следует использовать строчку "S-01".



- ❖ Character/Decorative Stitches ❖ Buchstaben/Dekorative Stichmuster ❖ Caractères/points décoratifs
- ❖ Letter/decoratieve steken ❖ Punt decorativi/caratteri alfabetici ❖ Puntadas de letras/decorativas
- ❖ Знаки алфавита/декоративные строчки

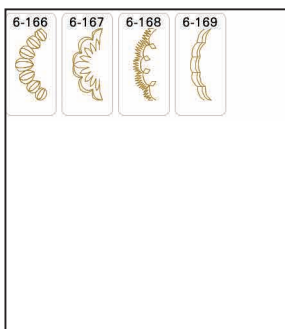
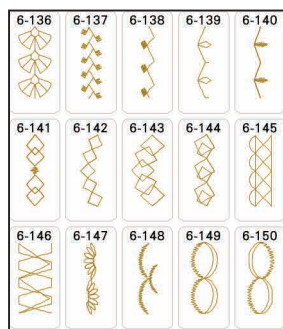
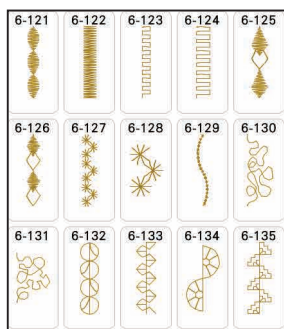
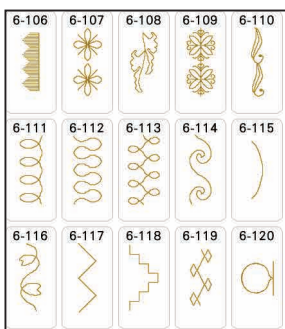
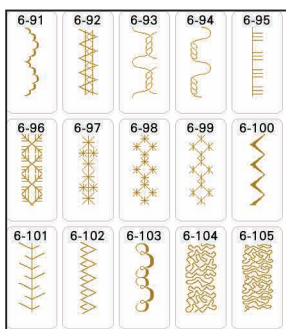
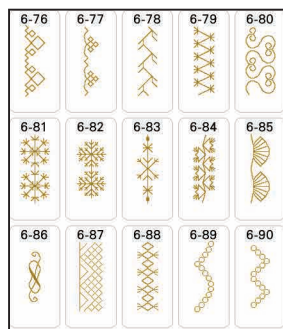
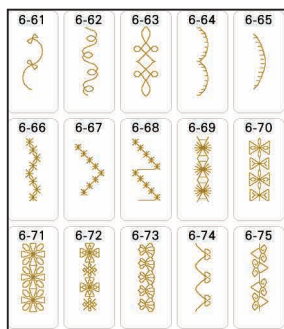
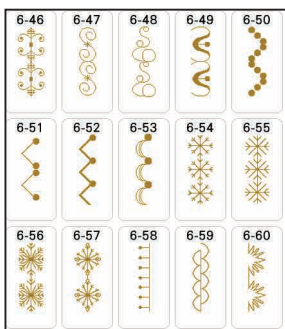
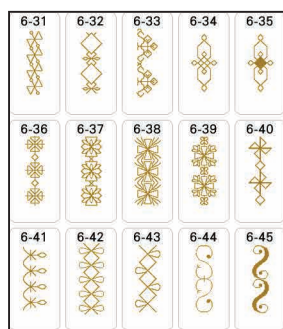
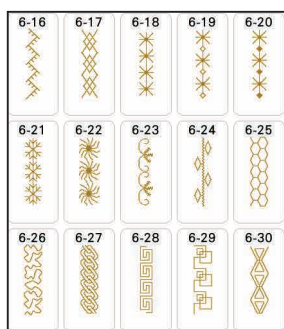
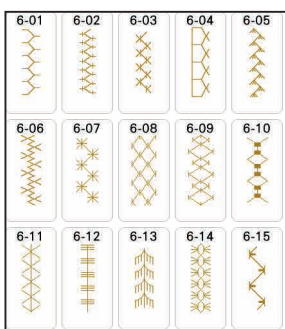
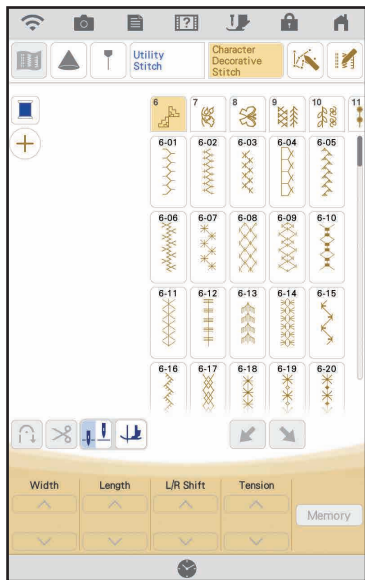

Summary of Stitch and Embroidery Patterns
 Sommaire des motifs de points et des motifs de broderie
 Riepilogo dei punti e dei ricami
 Сводка строчек и рисунков вышивания

Übersicht der Stich- und Stickmuster
 Overzicht van steek- en borduurpatronen
 Resumen de patrones de bordado y de puntada

7 

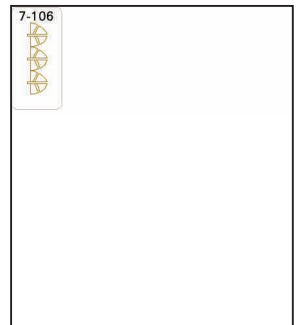
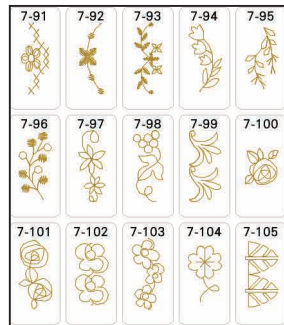
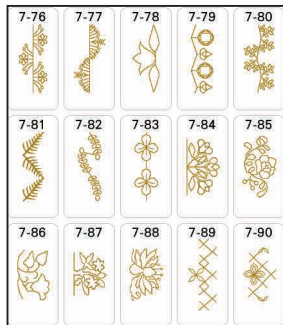
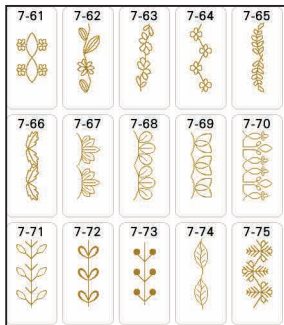
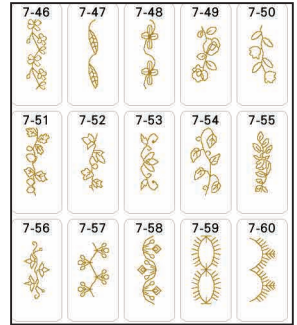
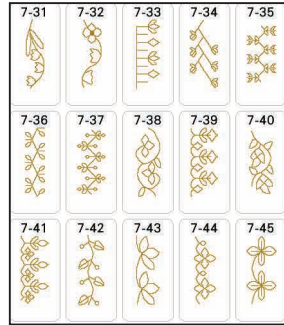
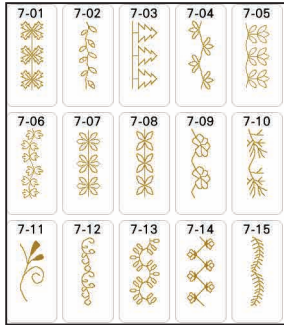

8 

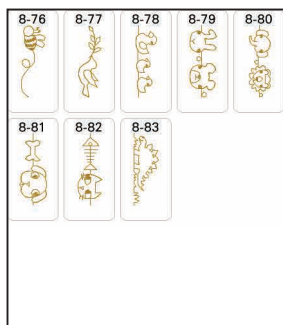
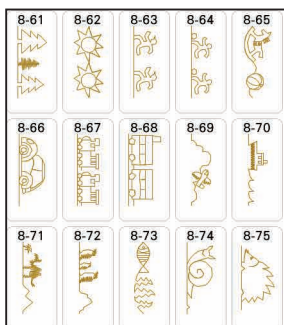
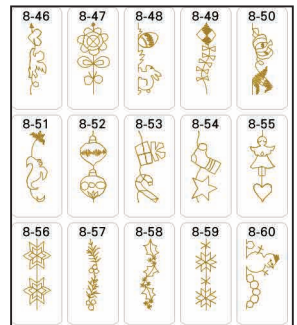
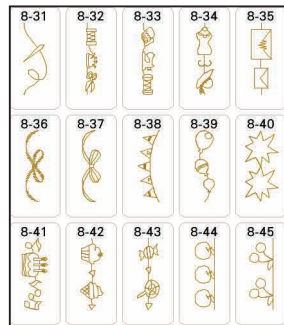
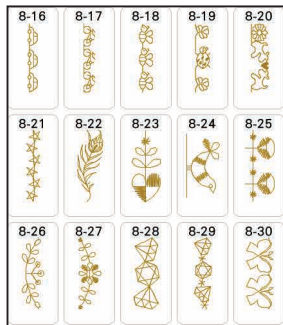
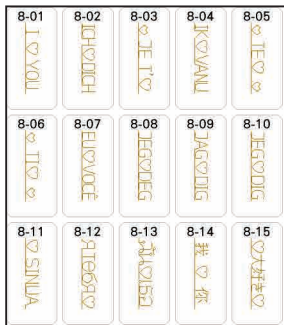



9

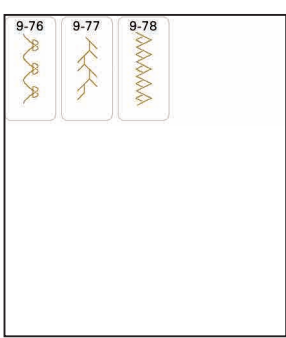
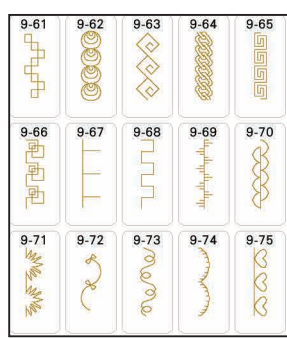
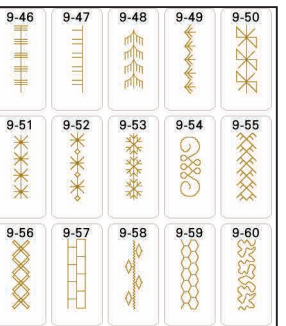
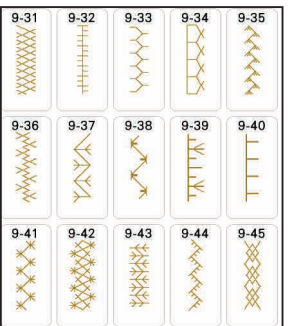
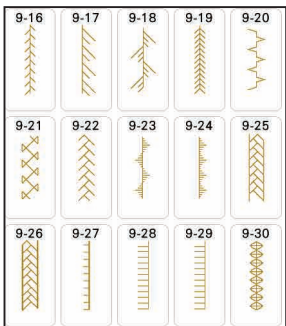

10

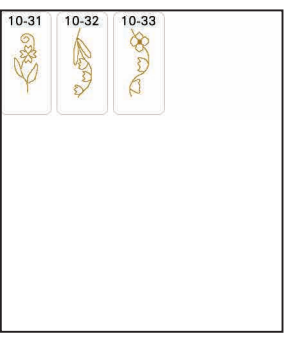
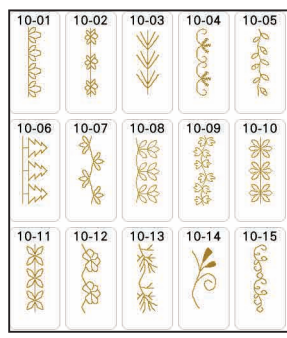

11

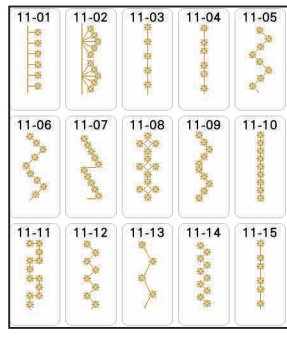

Summary of Stitch and Embroidery Patterns
 Sommaire des motifs de points et des motifs de broderie
 Riepilogo dei punti e dei ricami
 Сводка строчек и рисунков вышивания

Übersicht der Stich- und Stickmuster
 Overzicht van steek- en borduurpatronen
 Resumen de patrones de bordado y de puntada

12

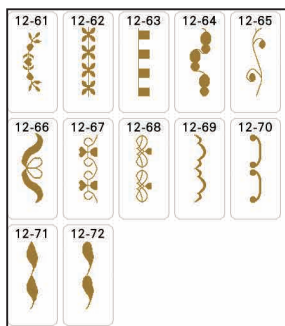
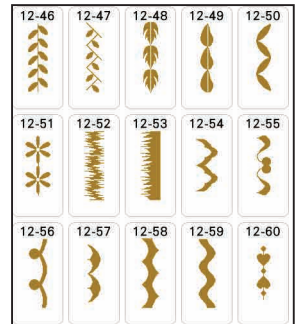
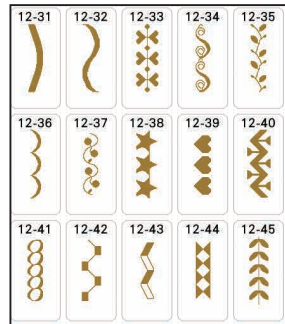
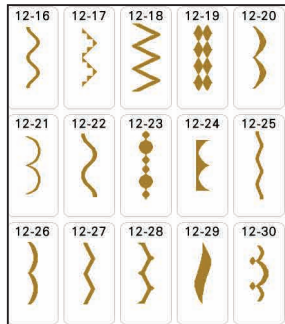
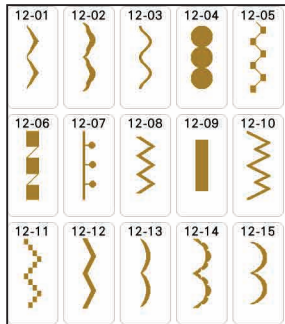

13

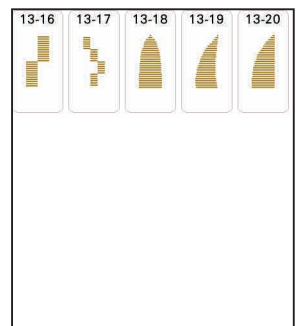
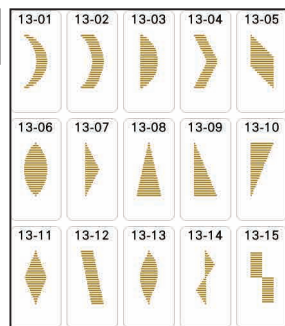

14

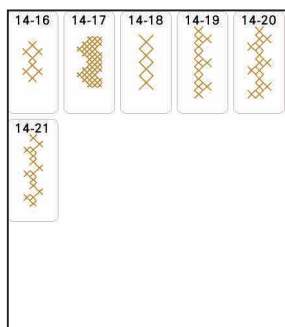
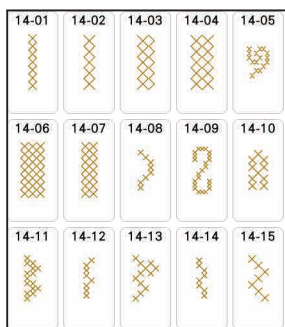

15

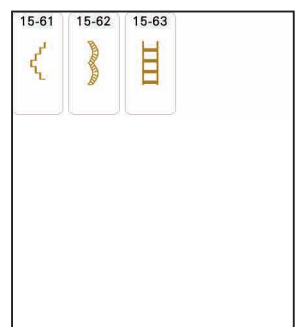
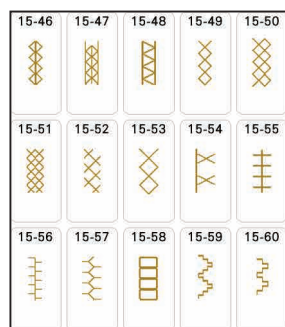
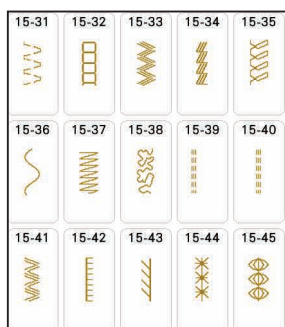
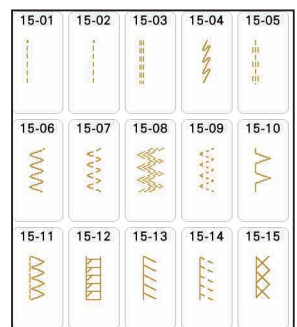



AB

ABC	abc	0-9.	&?!	ÀÀà	ÑÑñ
A	B	C	D	E	F
G	H	I	J	K	L
M	N	O	P	Q	R
S	T	U	V	W	X
Y	Z	'	_		

ABC	abc	0-9.	&?!	ÀÀà	ÑÑñ
α	β	γ	δ	ε	φ
g	h	i	j	k	l
m	n	o	p	q	r
s	t	u	v	w	x
y	z	'	_		

ABC	abc	0-9.	&?!	ÀÀà	ÑÑñ
0	1	2	3	4	5
6	7	8	9	#	%
\$	£	€	¥	-	+
×	÷	=	*	.	,
'	_				

ABC	abc	0-9.	&?!	ÀÀà	ÑÑñ
&	?	!	@	<	>
()	[]	/	\
~	:	;	©	®	™
“	”	”	'	'	'
_					

ABC	abc	0-9.	&?!	ÀÀà	ÑÑñ
Á	Ä	Å	Æ	à	á
â	ã	ä	å	æ	ç
ç	Ð	È	É	Ê	Ë
è	é	ê	ë	Í	Ï
Ì	ì	í	ï	í	'
_					

ABC	abc	0-9.	&?!	ÀÀà	ÑÑñ
Ñ	Ń	ñ	Ô	Ö	Ø
Õ	Œ	ò	ó	ô	ö
ø	ø	æ	ř	ť	ů
U	ù	ú	û	ü	ž
þ	þ	ß	'	_	

AB

ABC	abc	0-9.	&?!	ÀÀà	ÑÑñ
A	B	C	D	E	F
G	H	I	J	K	L
M	N	O	P	Q	R
S	T	U	V	W	X
Y	Z	'	_		

ABC	abc	0-9.	&?!	ÀÀà	ÑÑñ
a	b	c	d	e	f
g	h	i	j	k	l
m	n	o	p	q	r
s	t	u	v	w	x
y	z	'	_		

ABC	abc	0-9.	&?!	ÀÀà	ÑÑñ
0	1	2	3	4	5
6	7	8	9	#	%
\$	£	€	¥	-	+
×	÷	=	*	.	,
'	_				

ABC	abc	0-9.	&?!	ÀÀà	ÑÑñ
&	?	!	@	<	>
()	[]	/	\
~	:	;	©	®	™
“	”	”	'	'	'
_					

ABC	abc	0-9.	&?!	ÀÀà	ÑÑñ
À	Ä	Å	Æ	à	á
â	ã	ä	å	æ	ç
ç	Ð	È	É	Ê	Ë
è	é	ê	ë	Í	Ï
Ì	ì	í	ï	í	'
_					

ABC	abc	0-9.	&?!	ÀÀà	ÑÑñ
Ñ	Ń	ñ	Ô	Ö	Ø
Õ	Œ	ò	ó	ô	ö
ø	ø	æ	ř	ť	ů
U	ù	ú	û	ü	ž
þ	þ	ß	'	_	

Summary of Stitch and Embroidery Patterns
 Sommaire des motifs de points et des motifs de broderie
 Riepilogo dei punti e dei ricami
 Сводка строчек и рисунков вышивания

Übersicht der Stich- und Stickmuster
 Overzicht van steek- en borduurpatronen
 Resumen de patrones de bordado y de puntada

AB

ABC	abc	0-9.	&?!	ÀÀà	ŃŃñ
A	B	C	D	E	F
G	H	I	J	K	L
M	N	O	P	Q	R
S	T	U	V	W	X
Y	Z	'	—		

ABC	abc	0-9.	&?!	ÀÀà	ŃŃñ
a	b	c	d	e	f
g	h	i	j	k	l
m	n	o	p	q	r
s	t	u	v	w	x
y	z	'	—		

ABC	abc	0-9.	&?!	ÀÀà	ŃŃñ
0	1	2	3	4	5
6	7	8	9	#	%
\$	€	¢	¥	°	+
×	÷	≡	≠	•	,
'	—				

ABC	abc	0-9.	&?!	ÀÀà	ŃŃñ
&	?	!	©	<	>
()	[]	/	\
~	:	;	⊙	⊗	⊘
“	”	”	°	°	°
—					

ABC	abc	0-9.	&?!	ÀÀà	ŃŃñ
À	Ä	Å	Æ	à	á
â	ã	ä	å	æ	ç
ç	Ð	È	É	Ê	Ë
è	é	ê	ë	í	ÿ
î	ï	í	ÿ	ı	’
—					

ABC	abc	0-9.	&?!	ÀÀà	ŃŃñ
Ń	Ň	ñ	ô	ö	ø
ó	œ	ò	ó	ô	ö
o	ó	œ	ř	ť	ů
ù	ú	ú	û	ü	z
þ	þ	ß	’	—	

AB

АБВ	ЦШЩ	абв	цшщ	0-9.	
А	Б	В	Г	Д	Е
Ё	Ж	З	И	Й	К
Л	М	Н	О	П	Р
С	Т	У	Ф	Х	Ц
—					

АБВ	ЦШЩ	абв	цшщ	0-9.	
Ч	Ш	Щ	Ъ	Ы	Ь
Э	Ю	Я	Г	Е	І
Ї	Ў	ґ	ҕ	Ј	Јь
Ң	Ц	Ғ	Ҥ	Ҝ	—

АБВ	ЦШЩ	абв	цшщ	0-9.	
а	б	в	г	д	е
ё	ж	з	и	й	к
л	м	н	о	п	р
с	т	у	ф	х	ц
—					

АБВ	ЦШЩ	абв	цшщ	0-9.	
ч	ш	щ	ъ	ы	ь
э	ю	я	г	е	і
ї	ў	ґ	ҕ	ј	јь
Ң	ц	ғ	ҕ	Ҝ	—

АБВ	ЦШЩ	абв	цшщ	0-9.	
0	1	2	3	4	5
6	7	8	9	—	.
,	&	?	!	()
/	'	—			



✂ Embroidery Patterns

✂ Borduurpatronen

✂ Дизайны для вышивания

✂ Stickmuster

✂ Ricami

✂ Motifs de broderie

✂ Patrones de bordado

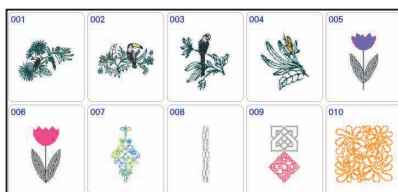
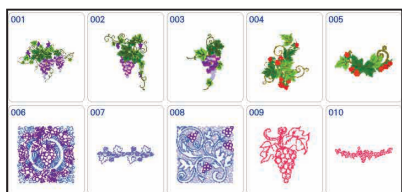
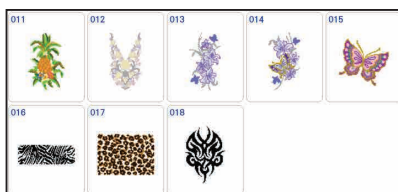
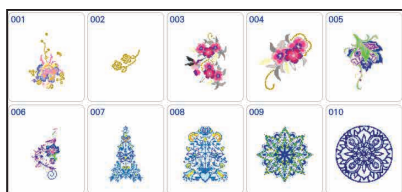
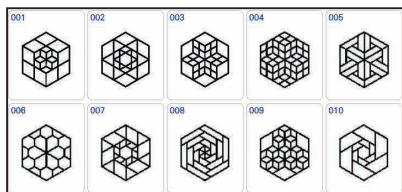
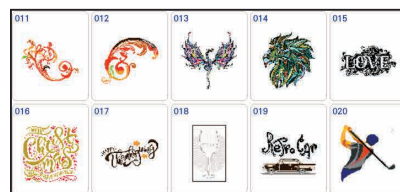
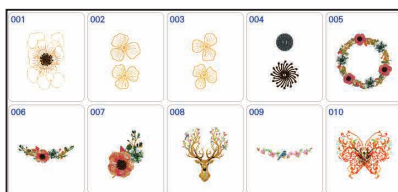
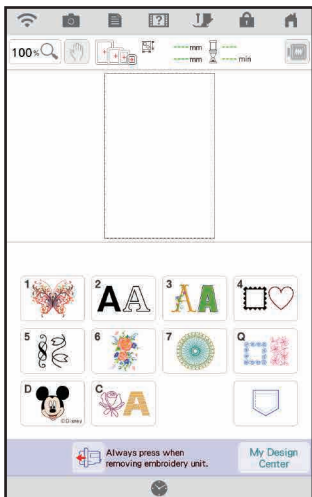

Summary of Stitch and Embroidery Patterns
 Sommaire des motifs de points et des motifs de broderie
 Riepilogo dei punti e dei ricami
 Сводка строчек и рисунков вышивания

Übersicht der Stich- und Stickmuster
 Overzicht van steek- en borduurpatronen
 Resumen de patrones de bordado y de puntada

08 

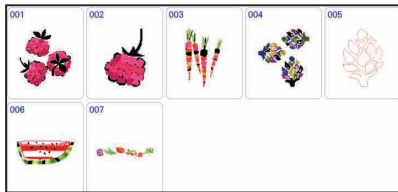

09 

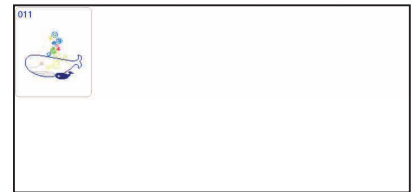
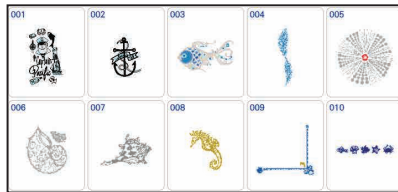

10 



11 



12  © Zündt Design

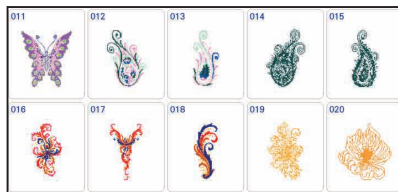
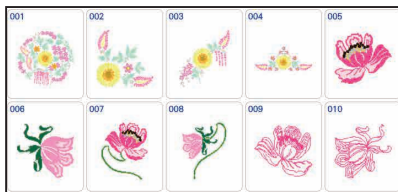

13 

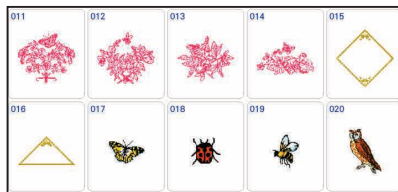
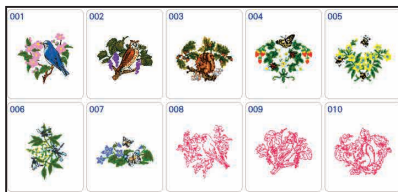

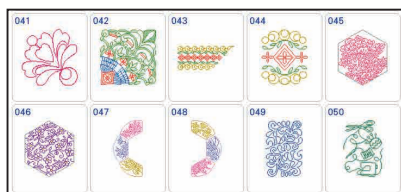
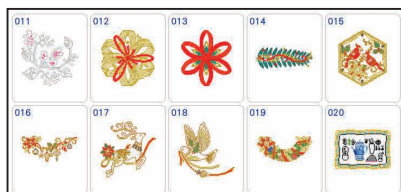
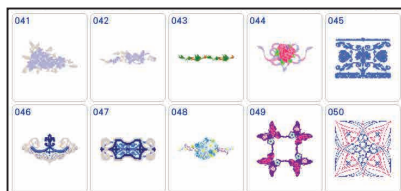
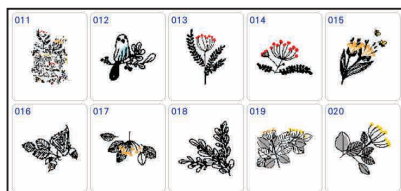
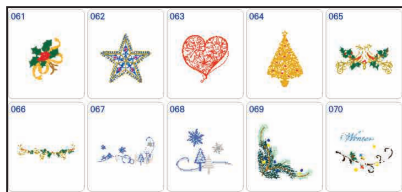

Summary of Stitch and Embroidery Patterns
Sommaire des motifs de points et des motifs de broderie
Riepilogo dei punti e dei ricami
Сводка строчек и рисунков вышивания

Übersicht der Stich- und Stickmuster
Overzicht van steek- en borduurpatronen
Resumen de patrones de bordado y de puntada

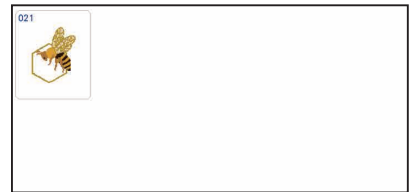

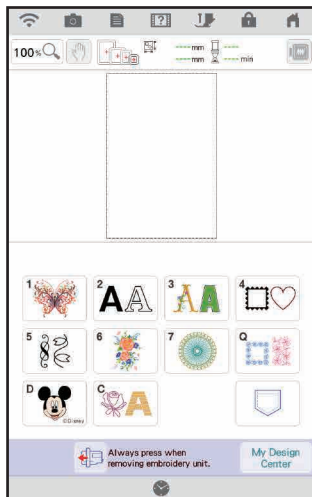

2 AA

01 ABC



02 ABC

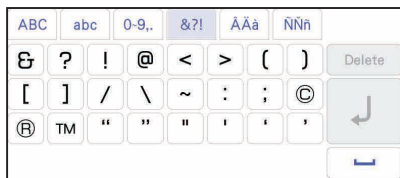

Summary of Stitch and Embroidery Patterns
 Sommaire des motifs de points et des motifs de broderie
 Riepilogo dei punti e dei ricami
 Сводка строчек и рисунков вышивания

Übersicht der Stich- und Stickmuster
 Overzicht van steek- en borduurpatronen
 Resumen de patrones de bordado y de puntada

⁰³ ABC

ABC	abc	0-9.	&?!	ÀÁâ	ÑÑñ			
A	B	C	D	E	F	G	H	Delete
I	J	K	L	M	N	O	P	↵
Q	R	S	T	U	V	W	X	↵
Y	Z							↵

ABC	abc	0-9.	&?!	ÀÁâ	ÑÑñ			
a	b	c	d	e	f	g	h	Delete
i	j	k	l	m	n	o	p	↵
q	r	s	t	u	v	w	x	↵
y	z							↵

ABC	abc	0-9.	&?!	ÀÁâ	ÑÑñ			
0	1	2	3	4	5	6	7	Delete
8	9	#	%	\$	£	€	¥	↵
-	+	x	÷	=	*	.	,	↵

ABC	abc	0-9.	&?!	ÀÁâ	ÑÑñ			
&	?	!	@	<	>	()	Delete
[]	/	\	~	:	;	©	↵
®	™	“	”	”	’	‘	’	↵

ABC	abc	0-9.	&?!	ÀÁâ	ÑÑñ			
Â	Ä	Å	Æ	à	á	â	ã	Delete
ä	å	æ	Ç	ç	Ð	È	É	↵
Ê	Ë	è	é	ê	ë	Í	ï	↵
ì	í	î	ï	ï				↵

ABC	abc	0-9.	&?!	ÀÁâ	ÑÑñ			
Ñ	Ń	ñ	Ô	Ö	Ø	Õ	Œ	Delete
ò	ó	ô	ö	ø	õ	œ	ƒ	↵
ƒ	Û	Ü	ù	ú	û	ü	ž	↵
Ɔ	Ɔ	Ɔ						↵

⁰⁴ ABC

ABC	abc	0-9.	&?!	ÀÁâ	ÑÑñ			
A	B	C	D	E	F	G	H	Delete
I	J	K	L	M	N	O	P	↵
Q	R	S	T	U	V	W	X	↵
Y	Z							↵

ABC	abc	0-9.	&?!	ÀÁâ	ÑÑñ			
a	b	c	d	e	f	g	h	Delete
i	j	k	l	m	n	o	p	↵
q	r	s	t	u	v	w	x	↵
y	z							↵

ABC	abc	0-9.	&?!	ÀÁâ	ÑÑñ			
0	1	2	3	4	5	6	7	Delete
8	9	#	%	\$	£	€	¥	↵
-	+	x	÷	=	*	.	,	↵

ABC	abc	0-9.	&?!	ÀÁâ	ÑÑñ			
&	?	!	@	<	>	()	Delete
[]	/	\	~	:	;	©	↵
®	™	“	”	”	’	‘	’	↵

ABC	abc	0-9.	&?!	ÀÁâ	ÑÑñ			
Â	Ä	Å	Æ	à	á	â	ã	Delete
ä	å	æ	Ç	ç	Ð	È	É	↵
Ê	Ë	è	é	ê	ë	Ĝ	ğ	↵
Í	İ	ı	ı	ı	ı	ı	ı	↵

ABC	abc	0-9.	&?!	ÀÁâ	ÑÑñ			
Ñ	Ń	ñ	Ô	Ö	Ø	Õ	Œ	Delete
ò	ó	ô	ö	ø	õ	œ	ƒ	↵
Š	š	ť	Ů	ů	ů	ů	ů	↵
ů	ž	Ɔ	Ɔ	Ɔ				↵

⁰⁵ ABC

ABC	abc	0-9.	&?!	ÀÁâ	ÑÑñ			
A	B	C	D	E	F	G	H	Delete
I	J	K	L	M	N	O	P	↵
Q	R	S	T	U	V	W	X	↵
Y	Z							↵

ABC	abc	0-9.	&?!	ÀÁâ	ÑÑñ			
a	b	c	d	e	f	g	h	Delete
i	j	k	l	m	n	o	p	↵
q	r	s	t	u	v	w	x	↵
y	z							↵

ABC	abc	0-9.	&?!	ÀÁâ	ÑÑñ			
0	1	2	3	4	5	6	7	Delete
8	9	#	%	\$	£	€	¥	↵
-	+	x	÷	=	*	.	,	↵

ABC	abc	0-9.	&?!	ÀÁâ	ÑÑñ			
&	?	!	@	<	>	()	Delete
[]	/	\	~	:	;	©	↵
®	™	“	”	”	’	‘	’	↵

ABC	abc	0-9.	&?!	ÀÁâ	ÑÑñ			
Â	Ä	Å	Æ	à	á	â	ã	Delete
ä	å	æ	Ç	ç	Ð	È	É	↵
Ê	Ë	è	é	ê	ë	İ	ı	↵
ì	í	î	ï	ï				↵

ABC	abc	0-9.	&?!	ÀÁâ	ÑÑñ			
Ñ	Ń	ñ	Ô	Ö	Ø	Õ	Œ	Delete
ò	ó	ô	ö	ø	õ	œ	ƒ	↵
ƒ	Û	Ü	ù	ú	û	ü	ž	↵
Ɔ	Ɔ	Ɔ						↵



06 ABC

ABC	abc	0-9,.	&?!	ÁÀá	Ññ			
A	B	C	D	E	F	G	H	Delete
I	J	K	L	M	N	O	P	↵
Q	R	S	T	U	V	W	X	↵
Y	Z							↵

ABC	abc	0-9,.	&?!	ÁÀá	Ññ			
a	b	c	d	e	f	g	h	Delete
i	j	k	l	m	n	o	p	↵
q	r	s	t	u	v	w	x	↵
y	z							↵

ABC	abc	0-9,.	&?!	ÁÀá	Ññ			
0	1	2	3	4	5	6	7	Delete
8	9	-	.	,				↵
								↵

ABC	abc	0-9,.	&?!	ÁÀá	Ññ			
&	?	!	@	()	/	'	Delete
								↵
								↵

ABC	abc	0-9,.	&?!	ÁÀá	Ññ			
Á	À	Á	Æ	à	á	â	ä	Delete
æ	ç	ç	è	é	ê	ë	ì	↵
								↵

ABC	abc	0-9,.	&?!	ÁÀá	Ññ			
Ñ	ñ	ò	ó	ô	õ	ö	Û	Delete
ü	ü	ß						↵
								↵

07 ABC

ABC	abc	0-9,.	&?!	ÁÀá	NNñ			
A	B	C	D	E	F	G	H	Delete
I	J	K	L	M	N	O	P	↵
Q	R	S	T	U	V	W	X	↵
Y	Z							↵

ABC	abc	0-9,.	&?!	ÁÀá	NNñ			
a	b	c	d	e	f	g	h	Delete
i	j	k	l	m	n	o	p	↵
q	r	s	t	u	v	w	x	↵
y	z							↵

ABC	abc	0-9,.	&?!	ÁÀá	NNñ			
0	1	2	3	4	5	6	7	Delete
8	9	#	%	\$	£	€	¥	↵
-	+	x	÷	=	*	.	,	↵

ABC	abc	0-9,.	&?!	ÁÀá	NNñ			
&	?	!	@	<	>	()	Delete
[]	/	\	~	:	:	©	↵
®	™	"	"	"	'	'	'	↵

ABC	abc	0-9,.	&?!	ÁÀá	NNñ			
Á	À	Á	Æ	à	á	â	ä	Delete
ä	á	æ	ç	ç	ð	é	é	↵
é	é	è	é	ê	ë	ğ	ğ	↵
Í	Ì	Ì	ì	í	î	ï	ı	↵

ABC	abc	0-9,.	&?!	ÁÀá	NNñ			
Ñ	ñ	ñ	ò	ó	ø	õ	œ	Delete
ò	ó	ô	ö	ø	ø	æ	ı	↵
ş	ş	t	Û	Û	ù	ú	û	↵
ü	z	þ	þ	ß				↵

08 ABC

ABC	abc	0-9,.	&?!	ÁÀá	NNñ			
A	B	C	D	E	F	G	H	Delete
I	J	K	L	M	N	O	P	↵
Q	R	S	T	U	V	W	X	↵
Y	Z							↵

ABC	abc	0-9,.	&?!	ÁÀá	NNñ			
a	b	c	d	e	f	g	h	Delete
i	j	k	l	m	n	o	p	↵
q	r	s	t	u	v	w	x	↵
y	z							↵

ABC	abc	0-9,.	&?!	ÁÀá	NNñ			
0	1	2	3	4	5	6	7	Delete
8	9	#	%	\$	£	€	¥	↵
-	+	x	÷	=	*	.	,	↵

ABC	abc	0-9,.	&?!	ÁÀá	NNñ			
&	?	!	@	<	>	()	Delete
[]	/	\	~	:	:	©	↵
®	™	"	"	"	'	'	'	↵

ABC	abc	0-9,.	&?!	ÁÀá	NNñ			
Á	À	Á	Æ	à	á	â	ä	Delete
ä	á	æ	ç	ç	ð	é	é	↵
é	é	è	é	ê	ë	ğ	ğ	↵
Í	Ì	Ì	ì	í	î	ï	ı	↵

ABC	abc	0-9,.	&?!	ÁÀá	NNñ			
Ñ	ñ	ñ	ò	ó	ø	õ	œ	Delete
à	á	æ	ç	ç	ð	é	é	↵
ş	ş	t	Û	Û	ù	ú	û	↵
ü	z	þ	þ	ß				↵

Summary of Stitch and Embroidery Patterns
 Sommaire des motifs de points et des motifs de broderie
 Riepilogo dei punti e dei ricami
 Сводка строчек и рисунков вышивания

Übersicht der Stich- und Stickmuster
 Overzicht van steek- en borduurpatronen
 Resumen de patrones de bordado y de puntada

⁰⁹ ABC

ABC	abc	0-9.,	&?!	ÄÄä	ÑÑñ	Delete	
A	B	C	D	E	F	G	H
I	J	K	L	M	N	O	P
Q	R	S	T	U	V	W	X
Y	Z						

ABC	abc	0-9.,	&?!	ÄÄä	ÑÑñ	Delete	
a	b	c	d	e	f	g	h
i	j	k	l	m	n	o	p
q	r	s	t	u	v	w	x
y	z						

ABC	abc	0-9.,	&?!	ÄÄä	ÑÑñ	Delete	
0	1	2	3	4	5	6	7
8	9	#	%	\$	£	€	¥
-	+	x	÷	=	*	.	,

ABC	abc	0-9.,	&?!	ÄÄä	ÑÑñ	Delete	
&	?	!	@	<	>	()
[]	/	\	~	:	;	©
®	™	"	"	"	'	'	'

ABC	abc	0-9.,	&?!	ÄÄä	ÑÑñ	Delete	
À	Á	Â	Æ	à	á	â	ä
å	æ	ç	ç	Ð	È	É	
Ê	Ë	è	é	ê	ë	Ë	Ë
Ì	Í	Î	Ï	ì	í	î	ï

ABC	abc	0-9.,	&?!	ÄÄä	ÑÑñ	Delete	
Ñ	Ñ	ñ	Ò	Ö	Ø	Õ	Œ
ò	ó	ô	õ	ø	œ	ƒ	
§	§	†	Û	Ü	ù	ú	û
ü	z	þ	þ	ß			

¹⁰ ABC

ABC	abc	0-9.,	&?!	ÄÄä	ÑÑñ	Delete	
A	B	C	D	E	F	G	H
I	J	K	L	M	N	O	P
Q	R	S	T	U	V	W	X
Y	Z						

ABC	abc	0-9.,	&?!	ÄÄä	ÑÑñ	Delete	
a	b	c	d	e	f	g	h
i	j	k	l	m	n	o	p
q	r	s	t	u	v	w	x
y	z						

ABC	abc	0-9.,	&?!	ÄÄä	ÑÑñ	Delete	
0	1	2	3	4	5	6	7
8	9	#	%	\$	£	€	¥
-	+	x	÷	=	*	.	,

ABC	abc	0-9.,	&?!	ÄÄä	ÑÑñ	Delete	
&	?	!	@	<	>	()
[]	/	\	~	:	;	©
®	™	"	"	"	'	'	'

ABC	abc	0-9.,	&?!	ÄÄä	ÑÑñ	Delete	
À	Á	Â	Æ	à	á	â	ä
å	æ	ç	ç	Ð	È	É	
Ê	Ë	è	é	ê	ë	Ë	Ë
Ì	Í	Î	Ï	ì	í	î	ï

ABC	abc	0-9.,	&?!	ÄÄä	ÑÑñ	Delete	
Ñ	Ñ	ñ	Ò	Ö	Ø	Õ	Œ
ò	ó	ô	õ	ø	œ	ƒ	
§	§	†	Û	Ü	ù	ú	û
ü	z	þ	þ	ß			

¹¹ ABC

ABC	abc	0-9.,	&?!	ÄÄä	ÑÑñ	Delete	
A	B	C	D	E	F	G	H
I	J	K	L	M	N	O	P
Q	R	S	T	U	V	W	X
Y	Z						

ABC	abc	0-9.,	&?!	ÄÄä	ÑÑñ	Delete	
a	b	c	d	e	f	g	h
i	j	k	l	m	n	o	p
q	r	s	t	u	v	w	x
y	z						

ABC	abc	0-9.,	&?!	ÄÄä	ÑÑñ	Delete	
0	1	2	3	4	5	6	7
8	9	#	%	\$	£	€	¥
-	+	x	÷	=	*	.	,

ABC	abc	0-9.,	&?!	ÄÄä	ÑÑñ	Delete	
&	?	!	@	<	>	()
[]	/	\	~	:	;	©
®	™	"	"	"	'	'	'

ABC	abc	0-9.,	&?!	ÄÄä	ÑÑñ	Delete	
À	Á	Â	Æ	à	á	â	ä
å	æ	ç	ç	Ð	È	É	
Ê	Ë	è	é	ê	ë	Ë	Ë
Ì	Í	Î	Ï	ì	í	î	ï

ABC	abc	0-9.,	&?!	ÄÄä	ÑÑñ	Delete	
Ñ	Ñ	ñ	Ò	Ö	Ø	Õ	Œ
ò	ó	ô	õ	ø	œ	ƒ	
§	§	†	Û	Ü	ù	ú	û
ü	z	þ	þ	ß			



12 ABC

ABC	abc	0-9.,	&?!	ÀÁâ	ÑÑñ	Delete		
A	B	C	D	E	F	G	H	
I	J	K	L	M	N	O	P	
Q	R	S	T	U	V	W	X	
Y	Z							↵

ABC	abc	0-9.,	&?!	ÀÁâ	ÑÑñ	Delete		
a	b	c	d	e	f	g	h	
i	j	k	l	m	n	o	p	
q	r	s	t	u	v	w	x	
y	z							↵

ABC	abc	0-9.,	&?!	ÀÁâ	ÑÑñ	Delete		
0	1	2	3	4	5	6	7	
8	9	#	%	\$	£	€	¥	
-	+	x	÷	=	*	.	,	
								↵

ABC	abc	0-9.,	&?!	ÀÁâ	ÑÑñ	Delete		
¿	?	!	@	<	>	()	
[]	/	\	~	:	;	©	
®	™	"	"	"	'	'	'	
								↵

ABC	abc	0-9.,	&?!	ÀÁâ	ÑÑñ	Delete		
Â	Ã	Ä	Å	Æ	à	á	â	
ã	ä	å	æ	ç	ç	ð	ë	
ê	ë	è	é	ê	ë	í	î	
ï	ì	í	î	ï				↵

ABC	abc	0-9.,	&?!	ÀÁâ	ÑÑñ	Delete		
Ñ	Ñ	ñ	Ô	Ö	Ø	Ó	Œ	
ò	ó	ô	ö	ø	õ	œ	í	
é	û	ü	ù	ú	û	ü	z	
þ	þ	ß						↵

13 ABC

ABC	abc	0-9.,	&?!	ÀÁâ	ÑÑñ	Delete		
A	B	C	D	E	F	G	H	
I	J	K	L	M	N	O	P	
Q	R	S	T	U	V	W	X	
Y	Z							↵

ABC	abc	0-9.,	&?!	ÀÁâ	ÑÑñ	Delete		
A	b	c	d	e	f	g	h	
i	j	k	l	m	n	o	p	
q	r	s	t	u	v	w	x	
y	z							↵

ABC	abc	0-9.,	&?!	ÀÁâ	ÑÑñ	Delete		
0	1	2	3	4	5	6	7	
8	9	#	%	\$	£	€	¥	
-	+	x	÷	=	*	.	,	
								↵

ABC	abc	0-9.,	&?!	ÀÁâ	ÑÑñ	Delete		
&	?	!	@	<	>	()	
[]	/	\	~	:	;	©	
®	™	"	"	"	'	'	'	
								↵

ABC	abc	0-9.,	&?!	ÀÁâ	ÑÑñ	Delete		
Â	Ã	Ä	Å	Æ	à	á	â	
ã	ä	å	æ	ç	ç	ð	ë	
ê	ë	è	é	ê	ë	ğ	ğ	
í	ï	ì	í	î	ï	ı	ı	
								↵

ABC	abc	0-9.,	&?!	ÀÁâ	ÑÑñ	Delete		
Ñ	Ñ	ñ	Ô	Ö	Ø	Ó	Œ	
ò	ó	ô	ö	ø	õ	œ	í	
ş	ş	ı	Û	Ü	ù	ú	û	
ü	z	þ	þ	ß				↵

14 ABC

ABC	abc	0-9.,	&?!	ÀÁâ	ÑÑñ	Delete		
A	B	C	D	E	F	G	H	
I	J	K	L	M	N	O	P	
Q	R	S	T	U	V	W	X	
Y	Z							↵

ABC	abc	0-9.,	&?!	ÀÁâ	ÑÑñ	Delete		
a	b	c	d	e	f	g	h	
i	j	k	l	m	n	o	p	
q	r	s	t	u	v	w	x	
y	z							↵

ABC	abc	0-9.,	&?!	ÀÁâ	ÑÑñ	Delete		
0	1	2	3	4	5	6	7	
8	9	#	%	\$	£	€	¥	
-	+	x	÷	=	*	.	,	
								↵

ABC	abc	0-9.,	&?!	ÀÁâ	ÑÑñ	Delete		
¿	?	!	@	<	>	()	
[]	/	\	~	:	:	©	
®	™	"	"	"	'	'	'	
								↵

ABC	abc	0-9.,	&?!	ÀÁâ	ÑÑñ	Delete		
Â	Ã	Ä	Å	Æ	à	á	â	
ã	ä	å	æ	ç	ç	ð	ë	
ê	ë	e	e	e	ë	ğ	ğ	
í	ï	ì	í	î	ï	ı	ı	
								↵

ABC	abc	0-9.,	&?!	ÀÁâ	ÑÑñ	Delete		
Ñ	Ñ	ñ	Ô	Ö	Ø	Ó	Œ	
ò	ó	ô	ö	ø	õ	œ	í	
ş	ş	ı	Û	Ü	ù	ú	û	
ü	z	þ	þ	ß				↵

15 **ABC**

ABC	abc	0-9.,	&?!	ÀÁâ	ÑÑñ	Delete	
A	B	C	D	E	F	G	H
I	J	K	L	M	N	O	P
Q	R	S	T	U	V	W	X
Y	Z						

ABC	abc	0-9.,	&?!	ÀÁâ	ÑÑñ	Delete	
a	b	c	d	e	f	g	h
i	j	k	l	m	n	o	p
q	r	s	t	u	v	w	x
y	z						

ABC	abc	0-9.,	&?!	ÀÁâ	ÑÑñ	Delete	
0	1	2	3	4	5	6	7
8	9	#	%	\$	£	€	¥
-	+	x	÷	=	*	.	,

ABC	abc	0-9.,	&?!	ÀÁâ	ÑÑñ	Delete	
&	?	!	@	<	>	()
[]	/	\	~	:	;	©
®	™	“	”	”	'	'	'

ABC	abc	0-9.,	&?!	ÀÁâ	ÑÑñ	Delete	
À	Ä	Å	Æ	à	á	â	ã
ä	å	æ	ç	ç	Ð	È	É
Ê	Ë	è	é	ê	ë	Ğ	ğ
Í	İ	ı	ı	ı	ı	ı	ı

ABC	abc	0-9.,	&?!	ÀÁâ	ÑÑñ	Delete	
Ñ	Ń	ñ	Ô	Ö	Ø	Ó	Œ
ò	ó	ô	ö	ø	ó	œ	í
Ş	ş	ţ	Û	Ü	ù	ú	û
ü	ž	ƀ	ƀ	ƀ			

16 **ABC**

ABC	abc	0-9.,	&?!	ÀÁâ	ÑÑñ	Delete	
A	B	C	D	E	F	G	H
I	J	K	L	M	N	O	P
Q	R	S	T	U	V	W	X
Y	Z						

ABC	abc	0-9.,	&?!	ÀÁâ	ÑÑñ	Delete	
a	b	c	d	e	f	g	h
i	j	k	l	m	n	o	p
q	r	s	t	u	v	w	x
y	z						

ABC	abc	0-9.,	&?!	ÀÁâ	ÑÑñ	Delete	
0	1	2	3	4	5	6	7
8	9	#	%	\$	£	€	¥
-	+	x	÷	=	*	.	,

ABC	abc	0-9.,	&?!	ÀÁâ	ÑÑñ	Delete	
&	?	!	@	<	>	()
[]	/	\	~	:	;	©
®	™	“	”	”	'	'	'

ABC	abc	0-9.,	&?!	ÀÁâ	ÑÑñ	Delete	
À	Ä	Å	Æ	à	á	â	ã
ä	å	æ	ç	ç	Ð	È	É
Ê	Ë	è	é	ê	ë	Ğ	ğ
Í	İ	ı	ı	ı	ı	ı	ı

ABC	abc	0-9.,	&?!	ÀÁâ	ÑÑñ	Delete	
Ñ	Ń	ñ	Ô	Ö	Ø	Ó	Œ
ò	ó	ô	ö	ø	ó	œ	í
Ş	ş	ţ	Û	Ü	ù	ú	û
ü	ž	ƀ	ƀ	ƀ			

17 **ABC**

ABC	abc	0-9.,	&?!	ÀÁâ	ÑÑñ	Delete	
A	B	C	D	E	F	G	H
I	J	K	L	M	N	O	P
Q	R	S	T	U	V	W	X
Y	Z						

ABC	abc	0-9.,	&?!	ÀÁâ	ÑÑñ	Delete	
a	b	c	d	e	f	g	h
i	j	k	l	m	n	o	p
q	r	s	t	u	v	w	x
y	z						

ABC	abc	0-9.,	&?!	ÀÁâ	ÑÑñ	Delete	
0	1	2	3	4	5	6	7
8	9	#	%	\$	£	€	¥
-	+	x	÷	=	*	.	,

ABC	abc	0-9.,	&?!	ÀÁâ	ÑÑñ	Delete	
&	?	!	@	<	>	()
[]	/	\	~	:	;	©
®	™	“	”	”	'	'	'

ABC	abc	0-9.,	&?!	ÀÁâ	ÑÑñ	Delete	
À	Ä	Å	Æ	à	á	â	ã
ä	å	æ	ç	ç	Ð	È	É
Ê	Ë	è	é	ê	ë	Ğ	ğ
Í	İ	ı	ı	ı	ı	ı	ı

ABC	abc	0-9.,	&?!	ÀÁâ	ÑÑñ	Delete	
Ñ	Ń	ñ	Ô	Ö	Ø	Ó	Œ
ò	ó	ô	ö	ø	ó	œ	í
Ş	ş	ţ	Û	Ü	ù	ú	û
ü	ž	ƀ	ƀ	ƀ			



18 ABC

ABC	abc	0-9.,	&?!]	Delete				
A	B	C	D	E	F	G	H	
I	J	K	L	M	N	O	P	↵
Q	R	S	T	U	V	W	X	⏏
Y	Z							

ABC	abc	0-9.,	&?!]	Delete				
a	b	c	d	e	f	g	h	
i	j	k	l	m	n	o	p	↵
q	r	s	t	u	v	w	x	⏏
y	z							

ABC	abc	0-9.,	&?!]	Delete				
0	1	2	3	4	5	6	7	
8	9	-	=	.	,			↵
								⏏

ABC	abc	0-9.,	&?!]	Delete				
&	?	!	<	>	[]	/	
\	~	:	:	"	"	'	'	↵
								⏏

19 ABC

ABC	abc	0-9.,	&?!]	ÀÁâ	ÑÑñ	Delete		
A	B	C	D	E	F	G	H	
I	J	K	L	M	N	O	P	↵
Q	R	S	T	U	V	W	X	⏏
Y	Z							

ABC	abc	0-9.,	&?!]	ÀÁâ	ÑÑñ	Delete		
a	b	c	d	e	f	g	h	
i	j	k	l	m	n	o	p	↵
q	r	s	t	u	v	w	x	⏏
y	z							

ABC	abc	0-9.,	&?!]	ÀÁâ	ÑÑñ	Delete		
0	1	2	3	4	5	6	7	
8	9	#	%	\$	£	€	¥	↵
-	+	x	÷	=	*	.	,	⏏

ABC	abc	0-9.,	&?!]	ÀÁâ	ÑÑñ	Delete		
&	?	!	@	<	>	()	
[]	/	\	~	:	:	©	↵
®	™	"	"	"	'	'	'	⏏

ABC	abc	0-9.,	&?!]	ÀÁâ	ÑÑñ	Delete		
À	Á	Â	Æ	à	á	â	ã	
ä	å	æ	ç	ç	ð	ë	é	↵
ê	ë	è	é	ê	ë	ö	ï	⏏
í	ï	í	í	í	í	í	í	

ABC	abc	0-9.,	&?!]	ÀÁâ	ÑÑñ	Delete		
Ñ	Ñ	ñ	Ò	Ö	Ø	Ó	Œ	
ò	ó	ô	ö	ø	ó	œ	ƒ	↵
š	š	ł	Û	Ü	ù	ú	û	⏏
ü	ž	þ	þ	þ				

20 ABC

ABC	abc	0-9.,	&?!]	ÀÁâ	ÑÑñ	Delete		
A	B	C	D	E	F	G	H	
I	J	K	L	M	N	O	P	↵
Q	R	S	T	U	V	W	X	⏏
Y	Z							

ABC	abc	0-9.,	&?!]	ÀÁâ	ÑÑñ	Delete		
a	b	c	d	e	f	g	h	
i	j	k	l	m	n	o	p	↵
q	r	s	t	u	v	w	x	⏏
y	z							

ABC	abc	0-9.,	&?!]	ÀÁâ	ÑÑñ	Delete		
0	1	2	3	4	5	6	7	
8	9	#	%	\$	£	€	¥	↵
-	+	x	÷	=	*	.	,	⏏

ABC	abc	0-9.,	&?!]	ÀÁâ	ÑÑñ	Delete		
&	?	!	@	<	>	()	
[]	/	\	~	:	:	©	↵
®	™	"	"	"	'	'	'	⏏

ABC	abc	0-9.,	&?!]	ÀÁâ	ÑÑñ	Delete		
À	Á	Â	Æ	à	á	â	ã	
ä	å	æ	ç	ç	ð	ë	é	↵
ê	ë	è	é	ê	ë	ö	ï	⏏
í	ï	í	í	í	í	í	í	

ABC	abc	0-9.,	&?!]	ÀÁâ	ÑÑñ	Delete		
Ñ	Ñ	ñ	Ò	Ö	Ø	Ó	Œ	
ò	ó	ô	ö	ø	ó	œ	ƒ	↵
š	š	ł	Û	Ü	ù	ú	û	⏏
ü	ž	þ	þ	þ				

21
ABC

ABC	abc	0-9..	&?!	ÁÀá	ÉÉé	ŃŃñ	ŤŤť	Delete
A	B	C	D	E	F	G	H	Delete
I	J	K	L	M	N	O	P	↵
Q	R	S	T	U	V	W	X	↵
Y	Z							↵

ABC	abc	0-9..	&?!	ÁÀá	ÉÉé	ŃŃñ	ŤŤť	Delete
a	b	c	d	e	f	g	h	Delete
i	j	k	l	m	n	o	p	↵
q	r	s	t	u	v	w	x	↵
y	z							↵

ABC	abc	0-9..	&?!	ÁÀá	ÉÉé	ŃŃñ	ŤŤť	Delete
0	1	2	3	4	5	6	7	Delete
8	9	#	%	\$	£	€	¥	↵
-	+	x	÷	=	*	.	,	↵

ABC	abc	0-9..	&?!	ÁÀá	ÉÉé	ŃŃñ	ŤŤť	Delete
&	?	!	@	<	>	()	Delete
		/	\	~	:	;	©	↵
@	™	“	”	”	’	‘	’	↵

ABC	abc	0-9..	&?!	ÁÀá	ÉÉé	ŃŃñ	ŤŤť	Delete
Â	Ă	Ȃ	Æ	Ǽ	Ȧ	à	á	Delete
â	ă	ȃ	æ	ǣ	ȧ	ç		↵
Ć	Ĉ	ĉ	ċ	ċ	Đ	Ď	ď	↵

ABC	abc	0-9..	&?!	ÁÀá	ÉÉé	ŃŃñ	ŤŤť	Delete
È	É	Ê	Ë	Ě	Ě	è	é	Delete
ê	ë	ë	ë	Ĝ	ğ	Í	İ	↵
ì	í	í	ï	ı	ı	ł	ł	↵

ABC	abc	0-9..	&?!	ÁÀá	ÉÉé	ŃŃñ	ŤŤť	Delete
Ń	Ń	Ń	ñ	ń	ň	ô	ö	Delete
ø	œ	Ŕ	ř	ř	š	ś	š	↵
ş	ş	ś	ś	ş				↵

ABC	abc	0-9..	&?!	ÁÀá	ÉÉé	ŃŃñ	ŤŤť	Delete
Ŧ	Ŧ	Ŧ	ť	ť	ť	Ũ	Ů	Delete
ů	ů	ů	ů	ů	ů	ž	ž	↵
ž	ž	ž	ž	Ɔ	Ɔ	Ɔ		↵

22
ABC

ABC	abc	0-9..	&?!	ÁÀá	ÉÉé	ŃŃñ	ŤŤť	Delete
A	B	C	D	E	F	G	H	Delete
I	J	K	L	M	N	O	P	↵
Q	R	S	T	U	V	W	X	↵
Y	Z							↵

ABC	abc	0-9..	&?!	ÁÀá	ÉÉé	ŃŃñ	ŤŤť	Delete
a	b	c	d	e	f	g	h	Delete
i	j	k	l	m	n	o	p	↵
q	r	s	t	u	v	w	x	↵
y	z							↵

ABC	abc	0-9..	&?!	ÁÀá	ÉÉé	ŃŃñ	ŤŤť	Delete
0	1	2	3	4	5	6	7	Delete
8	9	#	%	\$	£	€	¥	↵
-	+	x	÷	=	*	.	,	↵

ABC	abc	0-9..	&?!	ÁÀá	ÉÉé	ŃŃñ	ŤŤť	Delete
&	?	!	@	<	>	()	Delete
		/	\	~	:	;	©	↵
@	™	“	”	”	’	‘	’	↵

ABC	abc	0-9..	&?!	ÁÀá	ÉÉé	ŃŃñ	ŤŤť	Delete
Â	Ă	Ȃ	Æ	Ǽ	Ȧ	à	á	Delete
â	ă	ȃ	æ	ǣ	ȧ	ç		↵
Ć	Ĉ	ĉ	ċ	ċ	Đ	Ď	ď	↵

ABC	abc	0-9..	&?!	ÁÀá	ÉÉé	ŃŃñ	ŤŤť	Delete
È	É	Ê	Ë	Ě	Ě	è	é	Delete
ê	ë	ë	ë	Ĝ	ğ	Í	İ	↵
ì	í	í	ï	ı	ı	ł	ł	↵

ABC	abc	0-9..	&?!	ÁÀá	ÉÉé	ŃŃñ	ŤŤť	Delete
Ń	Ń	Ń	ñ	ń	ň	ô	ö	Delete
ø	œ	Ŕ	ř	ř	š	ś	š	↵
ş	ş	ś	ś	ş				↵

ABC	abc	0-9..	&?!	ÁÀá	ÉÉé	ŃŃñ	ŤŤť	Delete
Ŧ	Ŧ	Ŧ	ť	ť	ť	Ũ	Ů	Delete
ů	ů	ů	ů	ů	ů	ž	ž	↵
ž	ž	ž	ž	Ɔ	Ɔ	Ɔ		↵



23 *ABC*

ABC	abc	0-9..	&?!	ÀÀà	ÉÉè	ÑÑñ	ŦŦt	Delete
A	B	C	D	E	F	G	H	
I	J	K	L	M	N	O	P	↵
Q	R	S	T	U	V	W	X	
Y	Z							⏵

ABC	abc	0-9..	&?!	ÀÀà	ÉÉè	ÑÑñ	ŦŦt	Delete
a	b	c	d	e	f	g	h	
i	j	k	l	m	n	o	p	↵
q	r	s	t	u	v	w	x	
y	z							⏵

ABC	abc	0-9..	&?!	ÀÀà	ÉÉè	ÑÑñ	ŦŦt	Delete
0	1	2	3	4	5	6	7	
8	9	#	\$	%	&	'	?	↵
-	+	x	+	=	*	.	,	
								⏵

ABC	abc	0-9..	&?!	ÀÀà	ÉÉè	ÑÑñ	ŦŦt	Delete
&	?	/	@	<	>	()	
[]	/	\	~	:	:	@	↵
@	™	®	®	®	®	®	®	
								⏵

ABC	abc	0-9..	&?!	ÀÀà	ÉÉè	ÑÑñ	ŦŦt	Delete
À	Á	Â	Ã	Ä	Å	à	á	
â	ã	ä	å	æ	ç	q	ç	↵
Ó	Ô	ç	ó	ö	ø	ø	d	
								⏵

ABC	abc	0-9..	&?!	ÀÀà	ÉÉè	ÑÑñ	ŦŦt	Delete
È	É	Ê	Ë	Ë	È	è	é	
ê	ë	ë	ë	ë	ë	ë	ë	↵
ó	ì	í	í	í	í	í	í	
								⏵

ABC	abc	0-9..	&?!	ÀÀà	ÉÉè	ÑÑñ	ŦŦt	Delete
Ŧ	Ŧ	Ŧ	Ŧ	Ŧ	Ŧ	Ŧ	Ŧ	
ø	ø	ø	ø	ø	ø	ø	ø	↵
ó	æ	Ŧ	Ŧ	Ŧ	Ŧ	Ŧ	Ŧ	
Ŧ	Ŧ	Ŧ	Ŧ	Ŧ	Ŧ	Ŧ	Ŧ	⏵

ABC	abc	0-9..	&?!	ÀÀà	ÉÉè	ÑÑñ	ŦŦt	Delete
Ŧ	Ŧ	Ŧ	Ŧ	Ŧ	Ŧ	Ŧ	Ŧ	
ú	û	ü	ü	Ŧ	Ŧ	Ŧ	Ŧ	↵
ž	ž	Ŧ	Ŧ	Ŧ	Ŧ	Ŧ	Ŧ	
								⏵

24 *ABC*

ABC	abc	0-9..	&?!	ÀÀà	Ññ	Delete		
A	B	C	D	E	F	G	H	
I	J	K	L	M	N	O	P	↵
Q	R	S	T	U	V	W	X	
Y	Z							⏵

ABC	abc	0-9..	&?!	ÀÀà	Ññ	Delete		
a	b	c	d	e	f	g	h	
i	j	k	l	m	n	o	p	↵
q	r	s	t	u	v	w	x	
y	z							⏵

ABC	abc	0-9..	&?!	ÀÀà	Ññ	Delete		
0	1	2	3	4	5	6	7	
8	9	#	\$	%	&	'	?	↵
-	+	x	+	=	*	.	,	
								⏵

ABC	abc	0-9..	&?!	ÀÀà	Ññ	Delete		
&	?	/	@	<	>	()	
[]	/	\	~	:	:	@	↵
@	™	®	®	®	®	®	®	
								⏵

ABC	abc	0-9..	&?!	ÀÀà	Ññ	Delete		
À	Á	Â	Ã	Ä	Å	à	á	
â	ã	ä	å	æ	ç	è	é	↵
È	É	Ê	Ë	Ë	È	è	é	
ì	í							⏵

ABC	abc	0-9..	&?!	ÀÀà	Ññ	Delete		
Ŧ	Ŧ	Ŧ	Ŧ	Ŧ	Ŧ	Ŧ	Ŧ	
è	é	ë	ë	ë	ë	ë	ë	↵
ù	ü	β						
								⏵

50
ABCDE

ABC	abc	0-9,.	&?!	ÀĀā	ÑÑñ	Delete	
A	B	C	D	E	F	G	H
I	J	K	L	M	N	O	P
Q	R	S	T	U	V	W	X
Y	Z						

ABC	abc	0-9,.	&?!	ÀĀā	ÑÑñ	Delete	
a	b	c	d	e	f	g	h
i	j	k	l	m	n	o	p
q	r	s	t	u	v	w	x
y	z						

ABC	abc	0-9,.	&?!	ÀĀā	ÑÑñ	Delete	
0	1	2	3	4	5	6	7
8	9	#	%	\$	£	€	¥
-	+	x	÷	=	*	.	,

ABC	abc	0-9,.	&?!	ÀĀā	ÑÑñ	Delete	
&	?	!	@	<	>	()
[]	/	\	~	:	;	©
®	™	“	”	”	’	’	’

ABC	abc	0-9,.	&?!	ÀĀā	ÑÑñ	Delete	
À	Ā	Á	Æ	à	á	â	ã
ä	å	æ	Ç	ç	Ð	È	É
Ê	Ë	è	é	ê	ë	Ï	ì
ï	î	í					

ABC	abc	0-9,.	&?!	ÀĀā	ÑÑñ	Delete	
Ñ	Ń	ñ	Ô	Ö	Ø	Ó	Œ
ò	ó	ô	ö	ø	õ	œ	í
ı	Û	Ü	ù	ú	û	ü	ž
ƀ	Ɓ	β					

51
ABCDE

ABC	abc	0-9,.	&?!	ÀĀā	ÑÑñ	Delete	
A	B	C	D	E	F	G	H
I	J	K	L	M	N	O	P
Q	R	S	T	U	V	W	X
Y	Z						

ABC	abc	0-9,.	&?!	ÀĀā	ÑÑñ	Delete	
a	b	c	d	e	f	g	h
i	j	k	l	m	n	o	p
q	r	s	t	u	v	w	x
y	z						

ABC	abc	0-9,.	&?!	ÀĀā	ÑÑñ	Delete	
0	1	2	3	4	5	6	7
8	9	#	%	\$	£	€	¥
-	+	x	÷	=	*	.	,

ABC	abc	0-9,.	&?!	ÀĀā	ÑÑñ	Delete	
&	?	!	@	<	>	()
[]	/	\	~	:	;	©
®	™	“	”	”	’	’	’

ABC	abc	0-9,.	&?!	ÀĀā	ÑÑñ	Delete	
À	Ā	Á	Æ	à	á	â	ã
ä	å	æ	Ç	ç	Ð	È	É
Ê	Ë	è	é	ê	ë	Ï	ì
ï	î	í					

ABC	abc	0-9,.	&?!	ÀĀā	ÑÑñ	Delete	
Ñ	Ń	ñ	Ô	Ö	Ø	Ó	Œ
ò	ó	ô	ö	ø	õ	œ	í
ı	Û	Ü	ù	ú	û	ü	ž
ƀ	Ɓ	β					

70
АБВ

АБВ	ЦШЩ	абв	цшщ	0-9,.	Delete		
А	Б	В	Г	Д	Е	Ё	Ж
З	И	Й	К	Л	М	Н	О
П	Р	С	Т	У	Ф	Х	Ц

АБВ	ЦШЩ	абв	цшщ	0-9,.	Delete		
Ч	Ш	Щ	Ъ	Ы	Ь	Э	Ю
Я	Г	Є	І	Ї	Ў	Ғ	Ң
Ј	Љ	Њ	Џ	Ѕ	Ї	Њ	Ѓ

АБВ	ЦШЩ	абв	цшщ	0-9,.	Delete		
а	б	в	г	д	е	ё	ж
з	и	й	к	л	м	н	о
п	р	с	т	у	ф	х	ц

АБВ	ЦШЩ	абв	цшщ	0-9,.	Delete		
ч	ш	щ	ъ	ы	ь	э	ю
я	г	є	і	ї	ў	ғ	ң
ј	љ	њ	џ	ѕ	ѝ	џ	џ

АБВ	ЦШЩ	абв	цшщ	0-9,.	Delete		
0	1	2	3	4	5	6	7
8	9	,	.	-	&	?	!
()	/	'				



71 АБВ

АБВ	ЦШЩ	абв	цшщ	0-9,.	Delete			
А	Б	В	Г	Д	Е	Ё	Ж	↵
З	И	Й	К	Л	М	Н	О	↵
П	Р	С	Т	У	Ф	Х	Ц	↵

АБВ	ЦШЩ	абв	цшщ	0-9,.	Delete			
Ч	Ш	Щ	Ъ	Ы	Ь	Э	Ю	↵
Я	Г	Є	І	Ї	Ў	Ъ	↵	
Ј	Љ	Њ	Џ	Ѓ	Ѕ	Ї	↵	

АБВ	ЦШЩ	абв	цшщ	0-9,.	Delete			
а	б	в	г	д	е	ё	ж	↵
з	и	й	к	л	м	н	о	↵
п	р	с	т	у	ф	х	ц	↵

АБВ	ЦШЩ	абв	цшщ	0-9,.	Delete			
ч	ш	щ	ъ	ы	ь	э	ю	↵
я	г	є	і	ї	ў	ђ	ђ	↵
ј	љ	њ	џ	ѓ	ѕ	ѝ	↵	

АБВ	ЦШЩ	абв	цшщ	0-9,.	Delete			
0	1	2	3	4	5	6	7	↵
8	9	,	.	-	&	?	!	↵
()	/	'					↵

Summary of Stitch and Embroidery Patterns
 Sommaire des motifs de points et des motifs de broderie
 Riepilogo dei punti e dei ricami
 Сводка строчек и рисунков вышивания

Übersicht der Stich- und Stickmuster
 Overzicht van steek- en borduurpatronen
 Resumen de patrones de bordado y de puntada

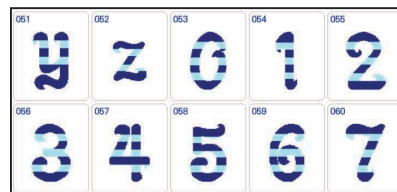
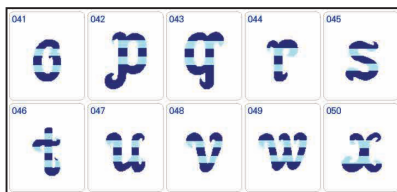
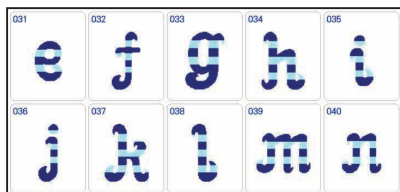
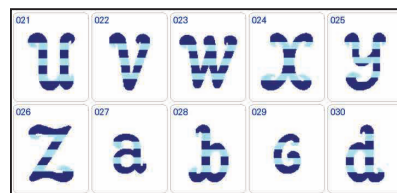
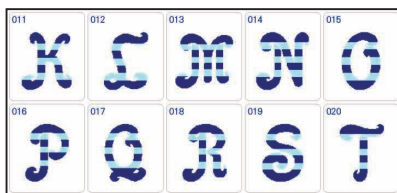
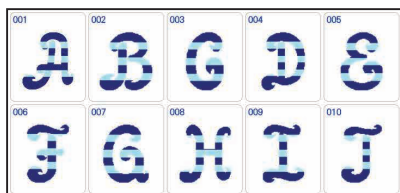
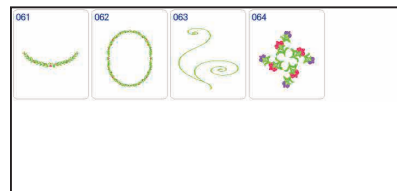
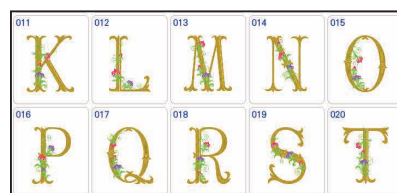
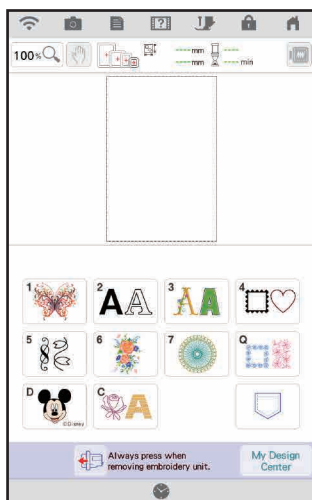



061	062	063	064	065
066	067	068	069	070
091	092	093	094	095
096	097	098	099	100

071	072	073	074	075
076	077	078	079	080

081	082	083	084	085
086	087	088	089	090

03 AB

001	002	003	004	005
006	007	008	009	010

011	012	013	014	015
016	017	018	019	020

021	022	023	024	025
026	027	028	029	030

031	032	033	034	035
036	037	038	039	040

041	042	043	044	045
046	047	048	049	050

051	052	053	054	055
056	057	058	059	060

061	062	063	064	065
066	067	068	069	070

071	072	073	074	075
076	077	078	079	080

081	082	083	084	085
086	087	088	089	090

091	092	093	094	095
096	097	098	099	100

04

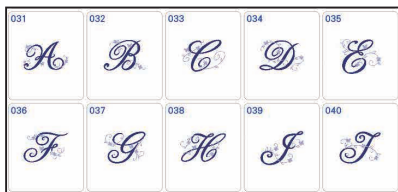
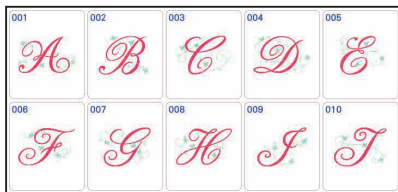
05

06

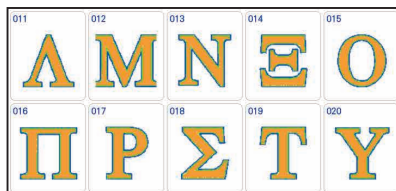
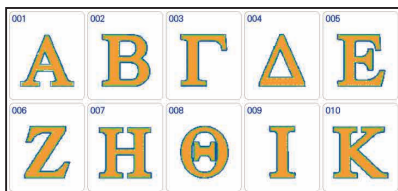

07 AB

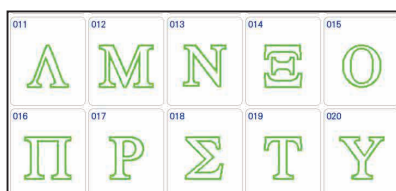
001	002	003	004	005	011	012	013	014	015	021	022	023	024	025
A	B	C	D	E	K	L	M	N	O	U	V	W	X	Y
006	007	008	009	010	016	017	018	019	020	026	027	028	029	030
F	G	H	I	J	P	Q	R	S	T	Z	a	b	c	d
031	032	033	034	035	041	042	043	044	045	051	052	053	054	055
e	f	g	h	i	o	p	q	r	s	y	z	0	1	2
036	037	038	039	040	046	047	048	049	050	056	057	058	059	060
j	k	l	m	n	t	u	v	w	x	3	4	5	6	7
061	062	063	064	065	071	072	073	074	075	081				
8	9	%	*	•	()	~	:	;	℘				
066	067	068	069	070	076	077	078	079	080					
,	&	?	!	@	"	'	~	~	~					

08 AB

001	002	003	004	005	011	012	013	014	015	021	022	023	024	025
A	B	C	D	E	K	L	M	N	O	U	V	W	X	Y
006	007	008	009	010	016	017	018	019	020	026	027	028	029	030
F	G	H	I	J	P	Q	R	S	T	Z	*	~	~	~

09 AB

001	002	003	004	005	011	012	013	014	015	021	022	023	024	025
A	B	C	D	E	K	L	M	N	O	U	V	W	X	Y
006	007	008	009	010	016	017	018	019	020	026	027	028		
F	G	H	I	J	P	Q	R	S	T	Z	~	~		

Summary of Stitch and Embroidery Patterns
 Sommaire des motifs de points et des motifs de broderie
 Riepilogo dei punti e dei ricami
 Сводка строчек и рисунков вышивания

Übersicht der Stich- und Stickmuster
 Overzicht van steek- en borduurpatronen
 Resumen de patrones de bordado y de puntada

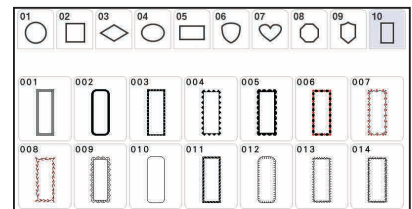
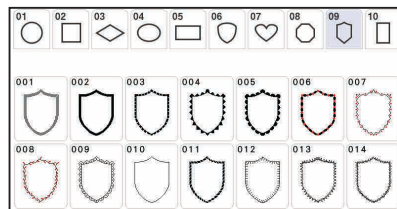
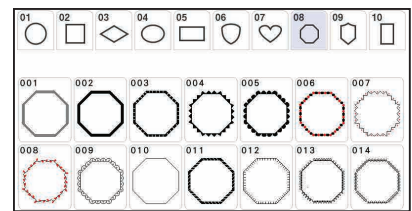
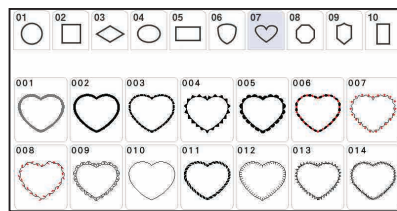
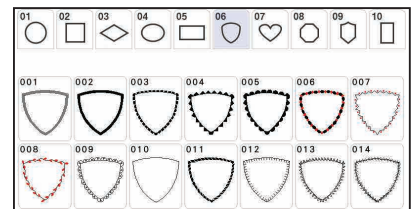
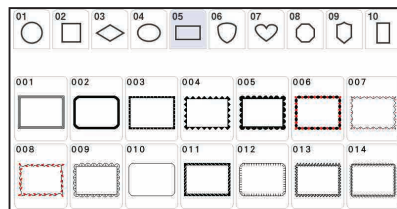
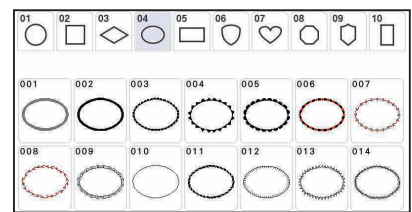
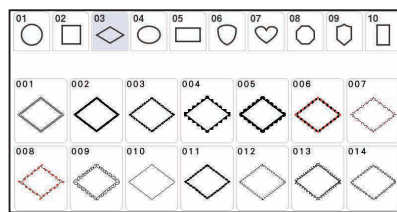
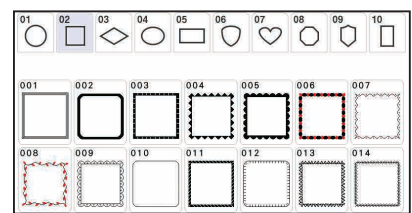
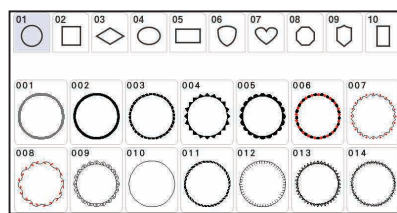
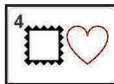
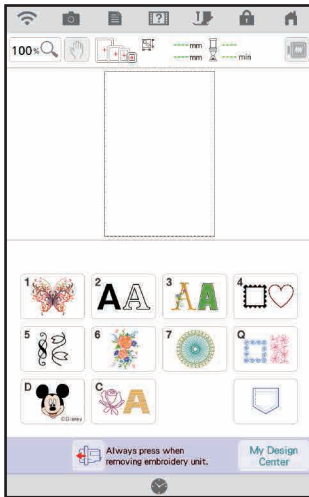

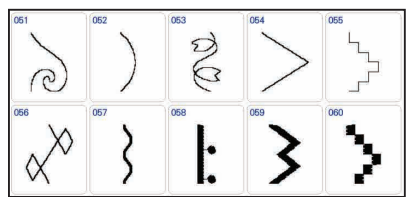
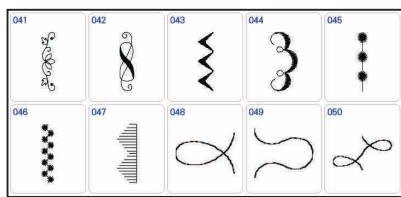
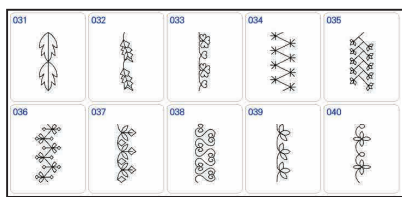
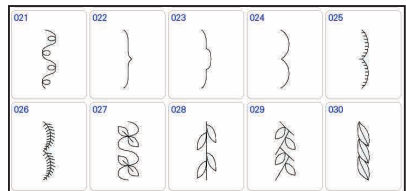
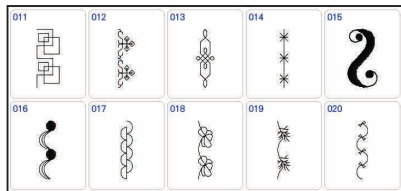
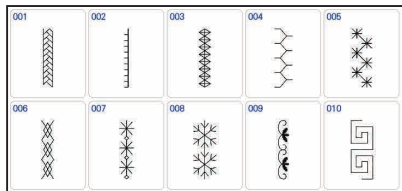
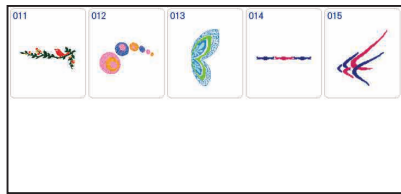
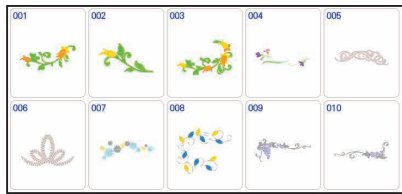
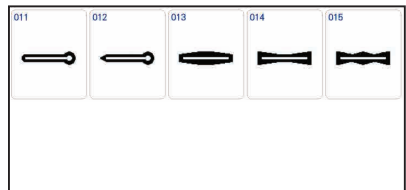
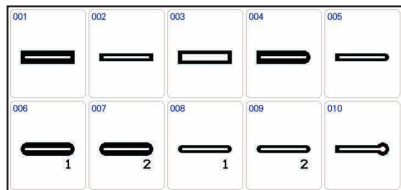
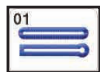
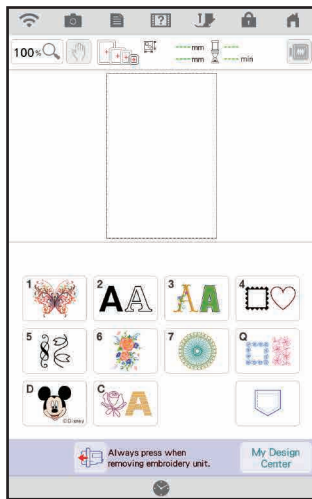

Summary of Stitch and Embroidery Patterns
 Sommaire des motifs de points et des motifs de broderie
 Riepilogo dei punti e dei ricami
 Сводка строчек и рисунков вышивания

Übersicht der Stich- und Stickmuster
 Overzicht van steek- en borduurpatronen
 Resumen de patrones de bordado y de puntada

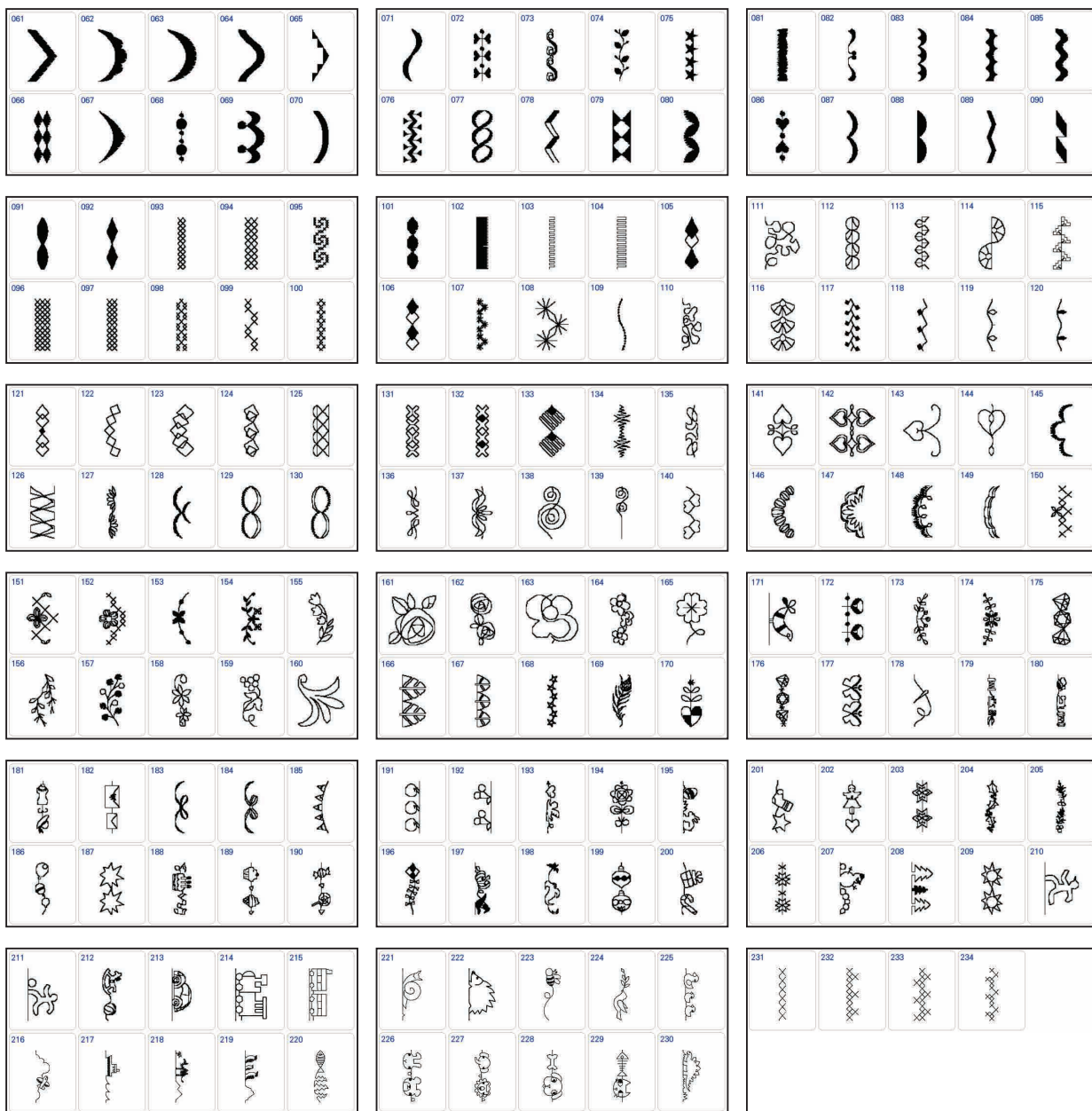

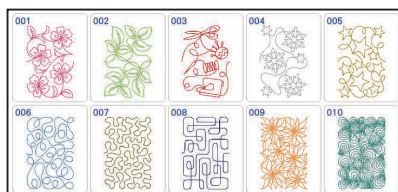
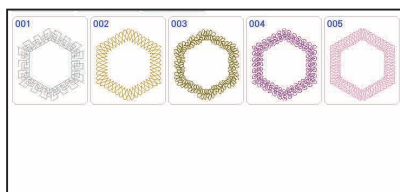
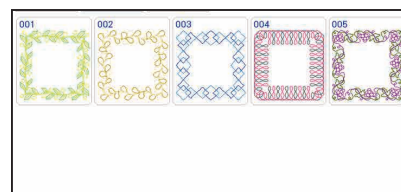
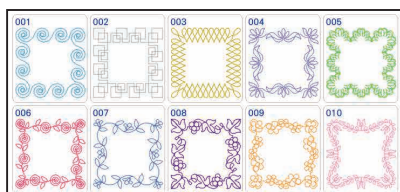
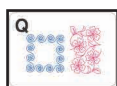
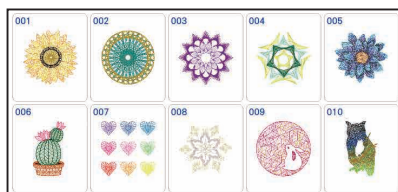
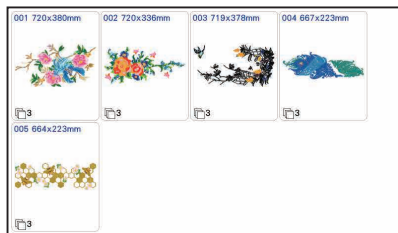
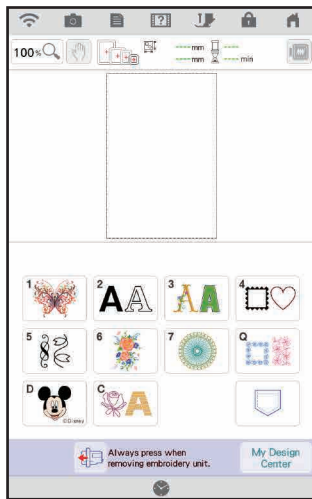

Summary of Stitch and Embroidery Patterns
 Sommaire des motifs de points et des motifs de broderie
 Riepilogo dei punti e dei ricami
 Сводка строчек и рисунков вышивания

Übersicht der Stich- und Stickmuster
 Overzicht van steek- en borduurpatronen
 Resumen de patrones de bordado y de puntada

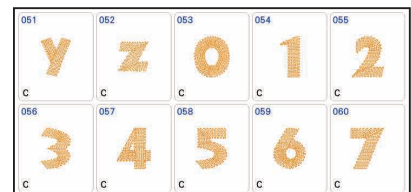
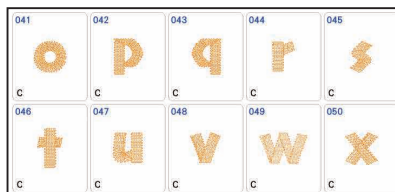
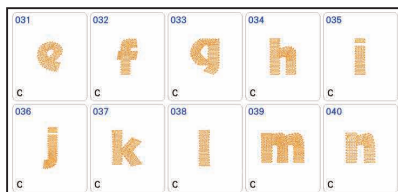
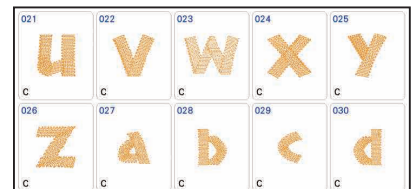
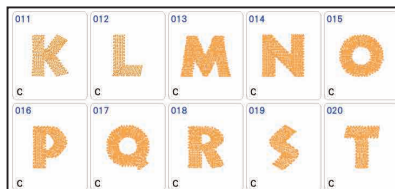
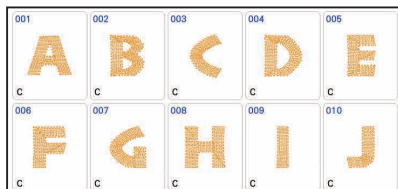
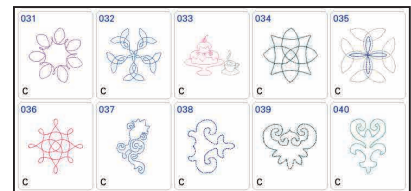
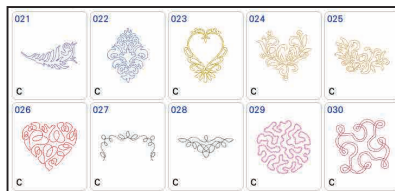
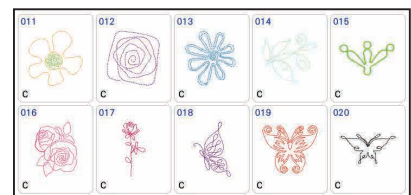
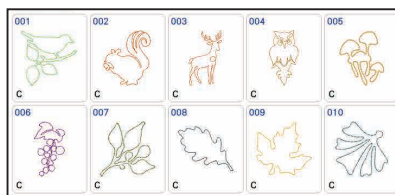
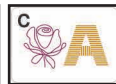
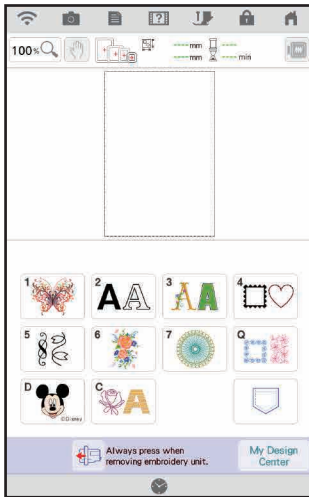



Embroidery Pattern Color Change Table

Tableau de changement de couleur des motifs de broderie

Tabella dei cambi colore dei ricami

Таблицы цветов нитей для вышивок

Stickmuster-Farbtabelle

Kleurwijzigingstabel voor de borduurpatronen

Tabla de cambio de color para patrones de bordado

Embroidery time and size of each design in this guide may differ from the information on the machine display. Please use for reference purpose only.

The color numbers in this guide are for the Embroidery thread brand unless otherwise noted.

● Patterns marked with ● have been rotated. Check your design placement prior to embroidering.

♥ Refer to the operation manual for the embroidery machine for details on how to embroider appliques.

2 Refer to this guide page 113.

Embroidering on water-soluble sheets without any fabric.

For details, refer to page 184.

! Due to the complexity of this pattern, we recommend embroidering it at its default size.

La durée de broderie et la taille de chaque motif présenté dans ce guide peuvent différer des informations affichées à l'écran de la machine. Merci de les utiliser à titre de référence uniquement. Les numéros des couleurs dans ce guide correspondent à la marque de fils de broderie Embroidery, sauf indication contraire.

● Les motifs signalés par ● ont été pivotés. Vérifiez l'emplacement de votre motif avant de commencer à broder.

♥ Reportez-vous au manuel d'instructions de la machine à broder pour plus d'informations sur la broderie des appliques.

2 Référez-vous à la page 113 de ce guide.

Broderie sur des feuilles hydrosolubles sans aucun tissu.

Pour plus de détails, reportez-vous à la page 184.

! En raison de la complexité de ce motif de broderie, nous vous conseillons de le broder sans modifier sa taille définie par défaut.

Il tempo di ricamo e le dimensioni di ciascun ricamo in questa guida possono differire dalle informazioni sul display della macchina. Si prega di utilizzare solo come riferimento. Salvo diversa indicazione, i numeri dei colori riportati in questa guida corrispondono alla marca del filo per ricamo.

● I ricami contrassegnati dal simbolo ● appaiono ruotati. Prima di procedere a ricamare, verificare la posizione del ricamo.

♥ Consultare il manuale di istruzioni della macchina per ricamare per i dettagli relativi al ricamo in appliqué.

2 Fare riferimento a pagina 113 di questa guida.

Ricamo da eseguire su pellicole solubili in acqua senza alcun tessuto.

Per i dettagli, fare riferimento a pagina 184.

! Vista la complessità di questo ricamo, si consiglia di ricamarlo con le dimensioni predefinite.

Время вышивания и размер каждого дизайна в этом руководстве может отличаться от информации на дисплее машины. Используйте эти данные только для справки.

Номера цветов, указанные в данном руководстве, относятся к маркам нитей для вышивания, если не указано иное.

● Дизайны, отмеченные знаком ●, повернуты. Проверьте расположение дизайна перед началом вышивания.

♥ Инструкции по вышиванию аппликаций приведены в "Руководстве пользователя" машины.

2 См. стр. 113 в этом руководстве.

Вышивание на водорастворимом стабилизаторе без материала.

Подробнее см. на стр. 184.

! Рекомендуется вышивать этот дизайн в первоначальном размере из-за его сложности.

Die Stickzeit und die Größe jedes Designs in dieser Anleitung können von den Informationen im Display abweichen. Bitte verwenden Sie die Angaben nur als Referenz.

Die Farbnummern in dieser Anleitung beziehen sich auf die Stickgarnmarke, sofern nicht anders angegeben.

● Muster, die mit ● gekennzeichnet sind, wurden gedreht. Überprüfen Sie die Platzierung ihres Designs, bevor Sie mit Stickern beginnen.

♥ Weitere Hinweise zum Stickern von Applikationen finden Sie in der Bedienungsanleitung der Stickmaschine.

2 Weitere Informationen finden Sie in dieser Anleitung auf Seite 113.

Stickern auf wasserlöslicher Folie ohne Stoff.

Weitere Informationen finden Sie auf Seite 184.

! Da dieses Stickmuster recht komplex ist, empfehlen wir, es in der Standardgröße zu sticken.

De informatie in deze handleiding over de borduurtijd en de afmeting van het borduurpatroon kan afwijken van de weergave op het beeldscherm van de machine. Gelieve de informatie alleen te gebruiken als richtlijn.

De kleurnummers in deze handleiding verwijzen naar een borduurgarnmerk tenzij anders vermeld.

● Patronen die zijn gemarkeerd met ● zijn geroteerd. Controleer de plaats van uw ontwerp voordat u gaat borduren.

♥ Raadpleeg de bedieningshandleiding bij de borduurmachine voor gedetailleerde uitleg over het borduren van applicaties.

2 Raadpleeg hiervoor pagina 113 in de handleiding.

Borduren op wateroplosbaar materiaal zonder stof of textiel.

Raadpleeg pagina 184 voor meer bijzonderheden.

! Als gevolg van de complexiteit van dit borduurpatroon adviseren we het patroon in het standaardformaat te borduren.

El tiempo de bordado y el tamaño de cada diseño en esta guía pueden diferir de la información en la pantalla de la máquina. Por favor, use solo como referencia. Los números de colores en esta guía se refieren a la marca de hilos de Bordado, a menos que se indique lo contrario.

● Los patrones marcados con ● se han girado. Compruebe la colocación del diseño antes de bordar.

♥ Consulte el manual de instrucciones de la máquina de bordar si desea más información sobre cómo bordar apliques.

2 Consulte la página 113 de esta guía.

Bordado en láminas solubles en agua sin ninguna tela.

Para más detalles, consulte la página 184.

! Debido a la complejidad de este patrón de bordado, recomendamos bordarlo a su tamaño predeterminado.

Order to embroider
Stickreihenfolge
Séquence pour broder
Borduurvolgorde
Sequenza operazioni di ricamo
Orden para el bordador
Порядок вышивания



Embroidery thread color
Stickgarnfarbe
Couleur du fil de broderie
Kleur borduurgaren
Colore filo ricamo
Color del hilo de bordado
Цвет нити для вышивания

38 min	
1	(339)
2	(900)
3	(515)
4	(517)
5	(810)
6	(085)
7	(001)
8	(017)
9	(420)
10	(206)
11	(209)
12	(707)
↓	136.9 mm
↔	148.7 mm

Time required for embroidering
Stickdauer
Durée requise pour broder
Tijd benodigd voor het borduren
Tempo di ricamo necessario
Tiempo requerido para el bordado
Время, необходимое для вышивания

Embroidery thread color number
Stickgarn-Farbnummer
Numéro de couleur du fil de broderie
Kleurnummer borduurgaren
Numero colori filo per ricamo
Número de color del hilo de bordado
Номер цвета нити для вышивания

Embroidery size
Größe der Stickerei
Taille de la broderie
Afmeting borduurmotief
Dimensioni del ricamo
Tecla de tamaño
Размер вышивки

- ❖ Brother "Exclusives" Miscellaneous Designs
- ❖ Motifs Divers « exclusifs » Brother
- ❖ Ricami Vari "Esclusivi" Brother
- ❖ Коллекция Brother: дизайны "Разные"

- ❖ Brother „Exclusives“ – verschiedene Designs
- ❖ Brother "Exclusief" - Diverse ontwerpen
- ❖ Diseños variados "exclusivos" de Brother

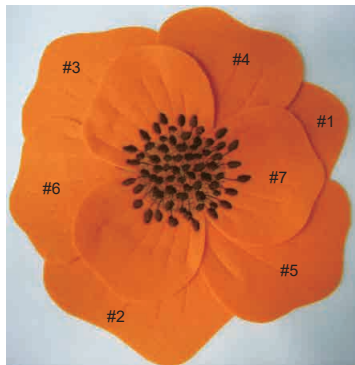
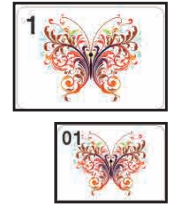

- Recommended: 2-mm-thick felt
- Empfohlen: 2 mm dicker Filz
- Recommandé : Feutrine d'une épaisseur de 2 mm
- Aanbevolen: 2 mm dik vilt
- Consigliato: feltro spesso 2 mm
- Recomendado: Fielto de 2 mm de grosor
- Рекомендується: фетр товщиною 2 мм

No.1

17 min	
1	---x (126) — #1-#7
2	--- (126) — A (#1, #2, #3)
3	--- (126) — A (#1, #2, #3)
4	■ (209) — A (#1, #2, #3)
5	--- (126) — B (#4, #5, #6)
6	--- (126) — B (#4, #5, #6)
7	■ (209) — B (#4, #5, #6)
8	--- (126) — C (#7)
9	--- (126) — C (#7)
10	■ (209) — C (#7)
11	■ (323) — C (#7)
12	■ (058) — C (#7)
↕	351.0 mm
↔	232.6 mm

Precautions/ Hinweise/ Précautions/ Voorzorgsmaatregelen/ Precauzioni/ Precauciones/
Меры предосторожности

· Gluing/ Kleben/ Collage/ Lijmen/ Incollaggio/ Encolado/
Склеивание

· Positioning/ Positionieren/ Positionnement/ Plaatsen/
Posizionamento/ Colocación/ Расположение

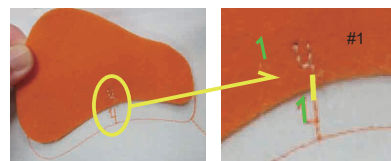
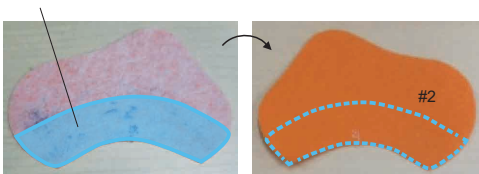

A (#1, #2, #3)

- 2 --- (126)
- 3 --- (126)

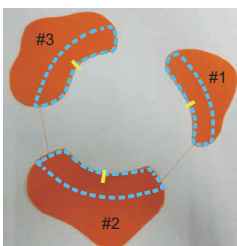

B (#4, #5, #6)

- 5 --- (126)
- 6 --- (126)

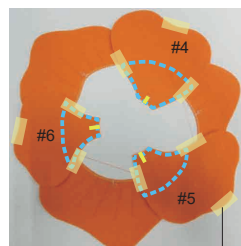

C (#7)

- 8 --- (126)
- 9 --- (126)

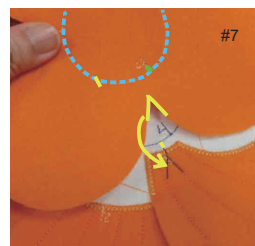

Temporarily taping/ Vorübergehendes Kleben mit Klebeband/
Pose temporaire de bande adhésive/ Tijdelijk vastplakken met plakband/
Affrancatura con nastro adesivo temporaneo/
Sujeción provisional con cinta/
Временная фиксация клейкой лентой

Pattern A/ Muster A/
Motif A/ Patroon A/
Ricamo A/ Patrón A/
Рисунок А

No.2		12 min
1	(126)	①
2	(208)	②
↕	271.8 mm	
↔	149.3 mm	

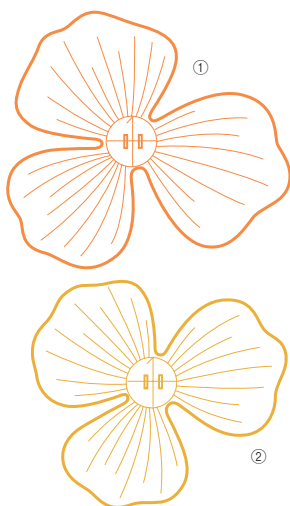

Pattern B/ Muster B/
Motif B/ Patroon B/
Ricamo B/ Patrón B/
Рисунок В

No.3		11 min
1	(126)	③
2	(208)	④
↕	259.3 mm	
↔	118.8 mm	

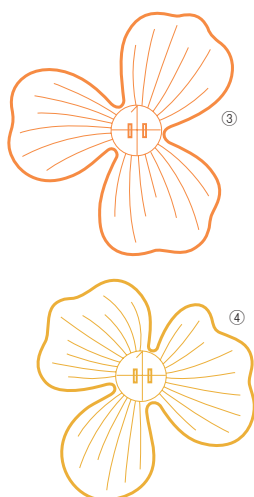

Pattern C/ Muster C/
Motif C/ Patroon C/
Ricamo C/ Patrón C/
Рисунок С

No.4		14 min
1	(704)	⑤
2	(707)	⑥
3	(058)	
↕	126.6 mm	
↔	66.2 mm	

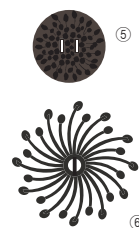

Patterns A & B/ Muster A und B/
Motifs A et B/ Patronen A & B/ Ricami A e B/
Patrones A y B/ Рисунки А и В

Water-soluble stabilizer/ Stickfolie wasserlöslich/
Renfort de broderie hydrosoluble/ In water oplosbare versteviging/
Stabilizzatore idrosolubile/ Estabilizador soluble en agua/
Водорастворимый стабилизатор

Organdy/ Organza/
Organdi/ Organdie/
Organza/ Organdi/
Органди

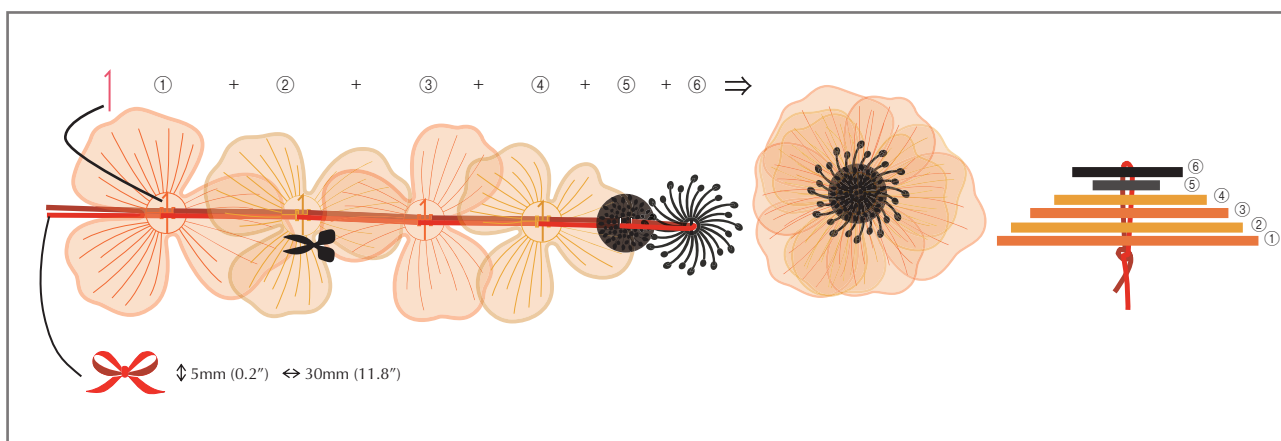
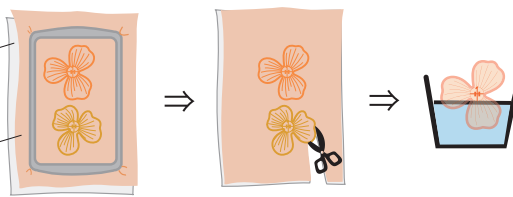

Embroidery Pattern Color Change Table
 Tableau de changement de couleur des motifs de broderie
 Tabella dei cambi colore dei ricami
 Таблицы цветов нитей для вышивок

Stickmuster-Farbtabelle
 Kleurwijzigingstabel voor de borduurpatronen
 Tabla de cambio de color para patrones de bordado

No.5



91 min					
1	(473)	23	(126)	45	(025)
2	(485)	24	(255)	46	(242)
3	(734)	25	(000)	47	(264)
4	(745)	26	(020)	48	(212)
5	(255)	27	(446)	49	(126)
6	(000)	28	(745)	50	(747)
7	(020)	29	(485)	51	(717)
8	(446)	30	(476)	52	(025)
9	(745)	31	(264)	53	(242)
10	(485)	32	(126)	54	(264)
11	(476)	33	(150)	55	(212)
12	(264)	34	(020)	56	(126)
13	(212)	35	(473)	57	(747)
14	(126)	36	(485)	58	(717)
15	(747)	37	(734)	59	(025)
16	(150)	38	(255)	60	(242)
17	(020)	39	(000)	61	(264)
18	(473)	40	(020)	62	(212)
19	(485)	41	(446)	63	(126)
20	(734)	42	(745)	64	(747)
21	(264)	43	(485)	65	(717)
22	(212)	44	(476)		

↕ 234.1 mm ↔ 234.9 mm

Country (Country logo)

No.7



25 min			
1	(485)	9	(476)
2	(476)	10	(025)
3	(255)	11	(242)
4	(000)	12	(264)
5	(020)	13	(212)
6	(745)	14	(126)
7	(446)	15	(747)
8	(485)	16	(717)

↕ 114.5 mm ↔ 87.0 mm

Country (Country logo)

No.8



54 min			
1	(843)	22	(058)
2	(328)	23	(348)
3	(348)	24	(019)
4	(323)	25	(415)
5	(058)	26	(348)
6	(399)	27	(817)
7	(019)	28	(502)
8	(415)	29	(513)
9	(328)	30	(534)
10	(817)	31	(124)
11	(502)	32	(810)
12	(513)	33	(085)
13	(534)	34	(323)
14	(124)	35	(399)
15	(810)	36	(843)
16	(085)	37	(328)
17	(323)	38	(005)
18	(843)	39	(348)
19	(328)	40	(323)
20	(348)	41	(900)
21	(323)		

↕ 208.3 mm ↔ 171.8 mm

No.6



14 min			
1	(264)	11	(485)
2	(126)	12	(476)
3	(485)	13	(025)
4	(476)	14	(242)
5	(473)	15	(264)
6	(255)	16	(212)
7	(000)	17	(126)
8	(020)	18	(747)
9	(446)	19	(717)
10	(745)		

↕ 44.4 mm ↔ 129.4 mm

Country (Country logo)

No.9



6 min	
1	(843)
2	(019)
3	(415)
4	(348)
5	(817)
6	(502)
7	(513)
8	(534)
9	(124)
10	(810)
11	(085)
12	(323)

↕ 28.0 mm
↔ 110.5 mm



No.10 110 min

1	(339)
2	(542)
3	(209)
4	(030)
5	(337)
6	(058)
7	(513)
8	(001)
↓	313.1 mm
↔	262.4 mm



No.13 109 min

1	(001)	28	(001)
2	(810)	29	(804)
3	(027)	30	(607)
4	(612)	31	(900)
5	(019)	32	(001)
6	(086)	33	(810)
7	(001)	34	(027)
8	(804)	35	(612)
9	(607)	36	(019)
10	(900)	37	(542)
11	(001)	38	(086)
12	(810)	39	(001)
13	(027)	40	(804)
14	(612)	41	(607)
15	(019)	42	(900)
16	(542)	43	(027)
17	(086)	44	(612)
18	(001)	45	(019)
19	(804)	46	(542)
20	(607)	47	(086)
21	(900)	48	(001)
22	(001)	49	(086)
23	(810)	50	(612)
24	(027)	51	(804)
25	(612)	52	(607)
26	(019)	53	(900)
27	(086)		
↓	270.0 mm		↔ 263.6 mm



No.11 18 min

1	(542)
2	(513)
3	(339)
4	(209)
5	(030)
6	(058)
7	(001)
↓	107.3 mm
↔	148.5 mm



No.14 125 min

1	(017)	22	(017)
2	(542)	23	(542)
3	(348)	24	(027)
4	(214)	25	(214)
5	(019)	26	(019)
6	(415)	27	(415)
7	(534)	28	(534)
8	(030)	29	(030)
9	(519)	30	(519)
10	(900)	31	(900)
11	(017)	32	(017)
12	(542)	33	(027)
13	(027)	34	(348)
14	(415)	35	(214)
15	(214)	36	(019)
16	(019)	37	(534)
17	(415)	38	(070)
18	(534)	39	(030)
19	(030)	40	(519)
20	(519)	41	(900)
21	(900)		
↓	213.5 mm		↔ 197.4 mm



No.12 10 min

1	(513)
2	(339)
3	(209)
4	(030)
5	(058)
6	(001)
↓	75.6 mm
↔	92.1 mm

Embroidery Pattern Color Change Table
 Tableau de changement de couleur des motifs de broderie
 Tabella dei cambi colore dei ricami
 Таблицы цветов нитей для вышивок

Stickmuster-Farbtabelle
 Kleurwijzigingstabel voor de borduurpatronen
 Tabla de cambio de color para patrones de bordado



No.15

20 min	
1	█ (900)
↓	115.0 mm
↔	214.3 mm



No.19

25 min	
1	█ (707)
2	█ (817)
3	█ (704)
4	█ (307)
5	█ (058)
6	█ (399)
7	█ (307)
8	█ (900)
↓	117.2 mm
↔	157.0 mm



No.16

32 min	
1	█ (328)
2	█ (800)
↓	183.4 mm
↔	181.7 mm



No.20

14 min	
1	█ (206)
2	█ (208)
3	█ (126)
4	█ (337)
5	█ (333)
6	█ (339)
7	█ (030)
8	█ (817)
9	█ (001)
10	█ (707)
11	█ (900)
12	█ (007)
↓	111.6 mm
↔	107.9 mm



No.17

12 min	
1	█ (058)
2	█ (209)
↓	97.2 mm
↔	195.3 mm



No.21

13 min	
1	█ (005)
2	█ (704)
3	█ (707)
4	█ (348)
5	█ (307)
6	█ (017)
7	█ (019)
8	█ (707)
9	█ (900)
10	█ (807)
↓	108.6 mm
↔	99.2 mm



♥ No.18

25 min	
1	-----x (900)
2	----- (900)
3	~~~~~ (900)
4	█ (005)
5	█ (399)
6	█ (001)
7	█ (900)
↓	221.0 mm
↔	132.8 mm



No.22



41 min			
1	(000)	17	(463)
2	(012)	18	(485)
3	(020)	19	(623)
4	(370)	20	(133)
5	(334)	21	(604)
6	(706)	22	(012)
7	(000)	23	(020)
8	(012)	24	(706)
9	(020)	25	(255)
10	(370)	26	(623)
11	(334)	27	(463)
12	(706)	28	(485)
13	(370)	29	(604)
14	(334)	30	(133)
15	(706)	31	(024)
16	(255)		

↓ 127.4 mm ↔ 196.6 mm

Country

No.25



12 min	
1	(124)
2	(333)
3	(017)
4	(124)
5	(079)
6	(307)
7	(079)

↓ 116.3 mm
↔ 94.7 mm

No.23



67 min			
1	(000)	26	(485)
2	(012)	27	(012)
3	(020)	28	(000)
4	(745)	29	(020)
5	(747)	30	(745)
6	(015)	31	(624)
7	(586)	32	(625)
8	(461)	33	(586)
9	(463)	34	(446)
10	(485)	35	(463)
11	(623)	36	(467)
12	(625)	37	(012)
13	(158)	38	(000)
14	(000)	39	(020)
15	(012)	40	(745)
16	(020)	41	(747)
17	(745)	42	(446)
18	(747)	43	(155)
19	(586)	44	(158)
20	(015)	45	(623)
21	(624)	46	(625)
22	(625)	47	(444)
23	(635)	48	(446)
24	(461)	49	(485)
25	(463)		

↓ 135.8 mm ↔ 179.4 mm

Country

No.26



16 min	
1	(843)
2	(124)
3	(079)
4	(307)
5	(124)
6	(079)
7	(333)
8	(307)
9	(810)
10	(085)
11	(079)
12	(126)

↓ 121.8 mm
↔ 110.7 mm

No.24



8 min			
1	(000)	8	(463)
2	(012)	9	(446)
3	(020)	10	(476)
4	(100)	11	(122)
5	(485)	12	(024)
6	(604)	13	(126)
7	(015)		

↓ 55.7 mm ↔ 48.5 mm

Country

No.27

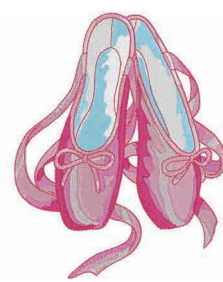

39 min	
1	(001)
2	(017)
3	(124)
4	(079)
5	(085)
6	(086)
7	(807)
8	(124)
9	(079)
10	(085)
11	(086)
12	(807)

↓ 140.1 mm
↔ 111.9 mm

Embroidery Pattern Color Change Table
Tableau de changement de couleur des motifs de broderie
Tabella dei cambi colore dei ricami
Таблицы цветов нитей для вышивок

Stickmuster-Farbtabelle
Kleurwijzigingstabel voor de borduurpatronen
Tabla de cambio de color para patrones de bordado

- ✂ Brother "Exclusives" Anna Aldmon Quilt Designs
- ✂ Motifs de Quilt Anna Aldmon "exclusifs" Brother
- ✂ Ricami per quilting Anna Aldmon "Esclusivi" Brother
- ✂ Коллекция Brother: дизайны для квилтинга от Анны Алдмон

- ✂ Brother „Exclusives“ – Quilt designs Anna Aldmon
- ✂ Brother "Exclusief" - Quilt ontwerpen van Anna Aldmon
- ✂ Diseños de acolchado de Anna Aldmon "exclusivos" de Brother

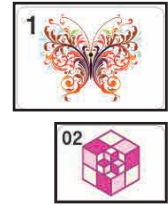

No.1 – No. 10 are applique in the hoop designs using a 4 step process:
 1) Placement Stitch; 2) Tack Down Stitch; 3) Trim Applique Fabric outside Tack Down Stitches; 4) Satin Stitch to finish edges of Applique Fabric.

Les n° 1 à 10 correspondent à des motifs d'appliqués dans un cadre qui utilisent un procédé en 4 étapes : 1) Point de positionnement ; 2) Point d'arrêt ; 3) Coupez le tissu d'appliqué en dehors des points d'arrêt ; 4) Points plumetis pour la finition des bords du tissu d'appliqué.

N. 1 – N. 10 sono applicazioni da eseguire nel telaio utilizzando un processo a 4 fasi: 1) Cucitura di posizionamento; 2) Cucitura di imbastitura; 3) Tagliare tessuto applicazione all'esterno dei punti d'imbastitura; 4) Punto pieno per terminare i bordi del tessuto applicazione.

Дизайны с № 1 по № 10 предназначены для создания аппликаций с использованием пялец в 4 этапа: 1) выстрачивание контура; 2) закрепление ткани; 3) обрезка ткани для аппликации по закрепляющим стежкам; 4) обработка краев аппликации атласной строчкой.

Nr. 1 bis Nr. 10 werden mit einem vierschrittigen Vorgang in die Rahmendesigns appliziert: 1) Positionierungsstich; 2) Heftstich; 3) Applikationsstoff außerhalb der Heftstiche abschneiden; 4) Satinstich zum Fertigstellen der Ecken des Applikationsstoffes.

Nr. 1 tot nr. 10 worden direct 'in het borduurraam' geapliceerd in de volgende 4 stappen: 1) Steken voor de juiste positie; 2) Rijgsteken; 3) Overtollige applicatiestof wegnippen buiten de rijgsteek; 4) Brede satijnsteken werken de stofranden af.

Del N.º 1 al N.º 10 son apliques en los diseños de bastidor siguiendo un proceso de 4 pasos: 1) Puntada de colocación; 2) Puntada de hilvanado; 3) Recorte la tela con aplicación fuera de las puntadas de hilvanado; 4) Costura para satén para terminar los bordes de la tela con aplicación.

No.1 **26 min**

1	(800)
2	(005)
3	(399)
4	(005)
5	(800)
6	(005)
7	(800)
8	(005)
9	(399)
10	(005)
11	(399)
12	(800)
13	(005)
14	(399)
15	(005)
16	(399)
17	(900)

↕ 198.4 mm
 ↔ 172.2 mm

Required fabric pieces for the Applique top.
 Benötigte Stoffteile für das Oberteil der Applikation.
 Pièces de tissu nécessaires pour l'appliqué du dessus.
 Benodigde stofdelen voor de bovenkant van de applicatie.
 Pezzi di tessuto richiesti per la parte superiore dell'applicazione.
 Piezas de tela necesarias para la parte superior del aplique.
 Требуемые детали для создания аппликации.

	Reference/ Referenz/ Référence/ Referentie/ Riferimento/ Referencia/ Наименование	↕ x ↔ (mm)	↕ x ↔ (inch)	Number of pieces/ Anzahl der Teile/ Nombre de pièces/ Aantal delen/ Numero di pezzi/ Número de piezas/ Количество деталей
1	A-1/2/3	70 x 100	3 x 4	3
2	A-4	120 x 110	5 x 4 1/2	1
3	B-1/2/3	70 x 100	3 x 4	3
4	B-4	80 x 90	3 1/2 x 4	1
5	C-1/2/3	70 x 100	3 x 4	3
6	C-4	80 x 90	3 1/2 x 4	1

1 Appliqué position/ Position der Applikation/ Position de l'appliqué/ Applicatiepositie/ Posizione applicazione/ Posición del applique/ Расположение аппликации

2 A-1 Appliqué/ Applikation/ Appliqué/ Appliqueren/ Applicazione/ Applique/ Аппликация

3 A-2

4 A-3

5 A-4

6 A-4

7 A-4

8 B-1

9 B-2

10 B-3

11 B-4

12 A-4

13 C-1

14 C-2

15 C-3

16 C-4

17 Satin Stitches/ Satinstiche/ Points plumetis/ Satijnsteken/ Punto pieno/ Costuras para satén/ Атласные строчки



Basic Instruction

1. Place stabilizer and background fabric in embroidery hoop.
2. Stitch the Placement stitches to outline the applique position.
3. Place the Applique Fabric on top of Placement stitches and secure with fabric tape.
4. Stitch the Tack Down stitches to attached Applique Fabric to the background fabric.
5. Remove embroidery frame from the machine, place on flat surface and trim around outside edge of Tack Down Stitches.

Finish :

Once all the Applique pieces are tacked down and trimmed, stitch the satin stitches to complete the design. Remove stabilizer.

Grundanleitung

1. Legen Sie die Stickfolie und den Hintergrundstoff in den Stickrahmen.
2. Nähen Sie die Positionierungsstiche, um den Umriss der Position der Applikation darzustellen.
3. Legen Sie den Applikationsstoff auf die Positionierungsstiche und sichern Sie ihn mit Gewebeband.
4. Nähen Sie die Heftstiche, um den Applikationsstoff auf dem Hintergrundstoff zu befestigen.
5. Nehmen Sie den Stickrahmen von der Maschine ab, legen Sie ihn auf eine flache Oberfläche und schneiden Sie den Stoff außerhalb der Heftstiche ab.

Fertigstellen:

Wenn alle Applikationsteile fest geheftet und abgeschnitten sind, nähen Sie die Satinstiche, um das Design fertigzustellen. Entfernen Sie die Stickfolie.

Instructions de base

1. Placez le renfort et le tissu de base dans le cadre de broderie.
2. Cousez des points de positionnement pour marquer le contour de la position de l'appliqué.
3. Placez le tissu d'appliqué au-dessus des points de positionnement et maintenez-le avec un ruban adhésif (spécial textile).
4. Cousez les points d'arrêt sur le tissu d'appliqué fixé au tissu de base.
5. Retirez le cadre de broderie de la machine, placez-le sur une surface plane et coupez autour du bord extérieur des points d'arrêt.

Terminer :

Une fois que vous avez cousu des points d'arrêt sur toutes les pièces d'appliqué et qu'elles sont coupées, cousez des points plumetis pour terminer le motif. Retirez le renfort.

Basisinstructies

1. Plaats de versteviging en de stof voor de ondergrond in het borduurraam.
2. Naai de plaatsingssteken om de applicatiepositie aan te geven.
3. Plaats de applicatiestof op de plaatsingssteken en zet de stof vast met plakband (voor textiel).
4. Naai de rijgsteken om de applicatiestof vast te naaien op de ondergrondstof.
5. Verwijder het borduurraam van de machine, leg het op een plat oppervlak en knip de overvloedige stof buiten de rijgsteken weg.

Afwerking:

wanneer alle delen van de applicatie zijn vastgeregen en bijgeknipt, naait u de satijnsteken om het ontwerp af te maken. Verwijder daarna de versteviging.

Istruzioni di base

1. Posizionare lo stabilizzatore e il tessuto di fondo nel telaio da ricamo.
2. Cucire i punti di posizionamento che serviranno da guida per posizionare la stoffa per l'applicazione.
3. Posizionare il tessuto per l'applicazione sui punti di posizionamento e fissarli con nastro adesivo.
4. Cucire i punti di imbastitura per fissare il tessuto per l'applicazione sul tessuto di fondo.
5. Rimuovere il telaio per ricamo dalla macchina, posizionarlo su una superficie piana e tagliare esternamente tutto intorno ai punti di imbastitura.

Termine del ricamo:

Una volta eseguite le fasi di imbastitura e ritaglio dell'applicazione, ricamare il punto pieno per completare il ricamo. Rimuovere lo stabilizzatore.

Instrucciones básicas

1. Coloque el estabilizador y la tela de fondo en el aro de bordado.
2. Cosa las puntadas de colocación para crear el contorno de la posición del applique.
3. Coloque la tela con aplicación encima de las puntadas de colocación y sujétela con cinta de tela.
4. Cosa las puntadas de hilvanado en la tela con aplicación colocada a la tela de fondo.
5. Retire el bastidor de bordado de la máquina, colóquelo sobre una superficie plana y recorte alrededor del borde exterior de las puntadas de hilvanado.

Acabado:

Cuando todas las piezas del applique estén hilvanadas y recortadas, cosa las costuras para satén para completar el diseño. Retire el estabilizador.

Краткие инструкции

1. Расположите стабилизатор и ткань основы в пальцах.
2. Выполните строчку по контуру, чтобы обозначить положение аппликации.
3. Наложите ткань для аппликации на проточенный контур и закрепите клейкой лентой для ткани.
4. Выполните закрепляющие стежки, чтобы прикрепить ткань аппликации к ткани основы.
5. Снимите пальцы с машины, положите их на ровную поверхность и обрежьте ткань вокруг закрепляющих стежков.

Окончательная обработка:

Когда все детали аппликации будут закреплены и вырезаны, для завершения работы с дизайном обработайте края атласной строчкой. Удалите стабилизатор.

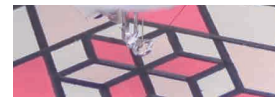

Copyright, Anna Aldmon, Anna's Awesome Applique Designs, All rights reserved.
 Copyright, Anna Aldmon, Anna's Awesome Applique Designs, Alle Rechte vorbehalten.
 Copyright, Anna Aldmon, Anna's Awesome Applique Designs, Tous droits réservés.
 Auteursrechten, Anna Aldmon, Anna's Aantrekkelijke Applicaties (Anna's Awesome Applique Designs), Alle rechten voorbehouden.
 Copyright, Anna Aldmon, Anna's Awesome Applique Designs, Tutti i diritti riservati.
 Copyright, Anna Aldmon, Los asombrosos diseños de applique de Anna, Todos los derechos reservados.
 © Anna Aldmon, Anna's Awesome Applique Designs. Все права защищены.

<http://www.annasawesomeappliquedesigns.com>

Embroidery Pattern Color Change Table
 Tableau de changement de couleur des motifs de broderie
 Tabella dei cambi colore dei ricami
 Таблицы цветов нитей для вышивок

Stickmuster-Farbtabelle
 Kleurwijzigingstabel voor de borduurpatronen
 Tabla de cambio de color para patrones de bordado

No.2

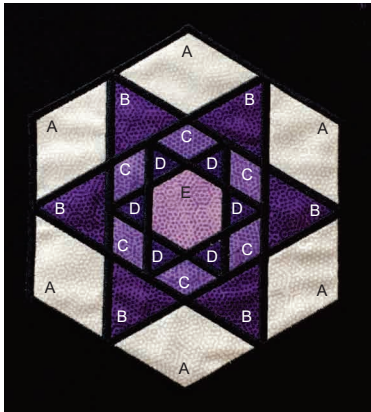

26 min	
1	(800)
2	(005)
3	(800)
4	(005)
5	(800)
6	(005)
7	(800)
8	(005)
9	(800)
10	(005)
11	(900)
↕	198.4 mm
↔	172.2 mm

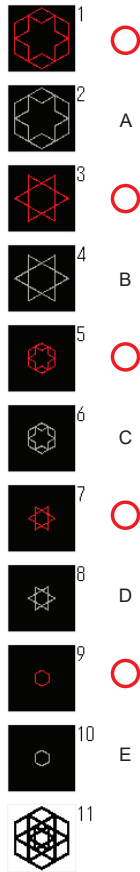

No.3

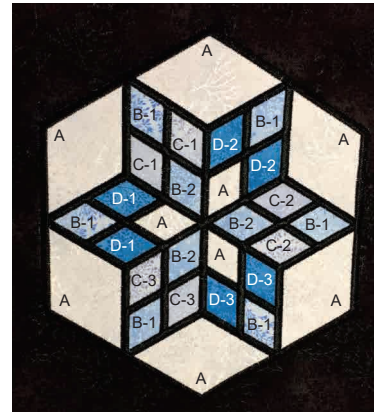

29 min	
1	(800)
2	(005)
3	(800)
4	(005)
5	(800)
6	(005)
7	(399)
8	(005)
9	(800)
10	(005)
11	(399)
12	(005)
13	(800)
14	(005)
15	(900)
↕	198.4 mm
↔	172.2 mm

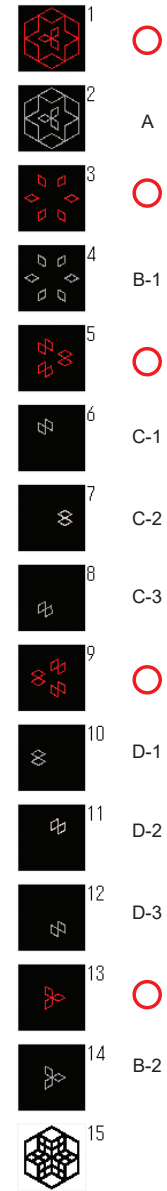

Required fabric pieces for the Applique top./ Benötigte Stoffteile für das Oberteil der Applikation./
 Pièces de tissu nécessaires pour l'appliqué du dessus./ Benodigde stofdelen voor de bovenkant van de applicatie./
 Pezzi di tessuto richiesti per la parte superiore dell'applicazione./ Piezas de tela necesarias para la parte superior del applique./
 Требуемые детали для создания аппликации.

	Reference/ Referenz/ Référence/ Referentie/ Riferimento/ Referencia/ Наименование	↕ x ↔ (mm)	↕ x ↔ (inch)	Number of pieces/ Anzahl der Teile/ Nombre de pièces/ Aantal delen/ Numero di pezzi/ Número de piezas/ Количество деталей
1	A	220 × 200	9 × 8	1
2	B	170 × 190	7 × 7 1/2	1
3	C	120 × 110	5 × 4 1/2	1
4	D	100 × 110	4 × 4 1/2	1
5	E	70 × 70	3 × 3	1

	Reference/ Referenz/ Référence/ Referentie/ Riferimento/ Referencia/ Наименование	↕ x ↔ (mm)	↕ x ↔ (inch)	Number of pieces/ Anzahl der Teile/ Nombre de pièces/ Aantal delen/ Numero di pezzi/ Número de piezas/ Количество деталей
1	A	220 × 200	9 × 8	1
2	B-1	160 × 180	6 1/2 × 7 1/2	1
3	C-1/2/3	60 × 70	2 1/2 × 3	3
4	D-1/2/3	60 × 70	2 1/2 × 3	3
5	B-2	90 × 80	4 × 3 1/2	1



No.4

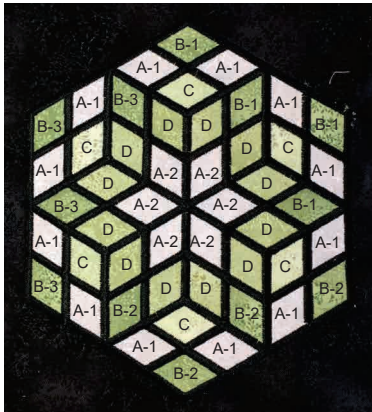

38 min	
1	(800)
2	(005)
3	(800)
4	(005)
5	(399)
6	(005)
7	(800)
8	(005)
9	(800)
10	(005)
11	(800)
12	(005)
13	(900)
↓	198.4 mm
↔	172.3 mm

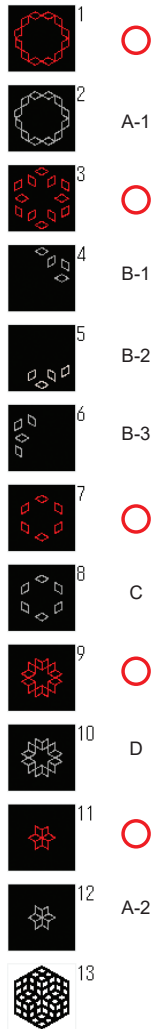

No.5

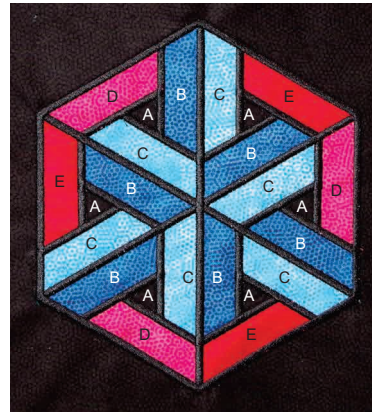

30 min	
1	(800)
2	(005)
3	(800)
4	(005)
5	(800)
6	(005)
7	(800)
8	(005)
9	(399)
10	(005)
11	(800)
12	(005)
13	(399)
14	(005)
15	(900)
↓	198.4 mm
↔	172.2 mm

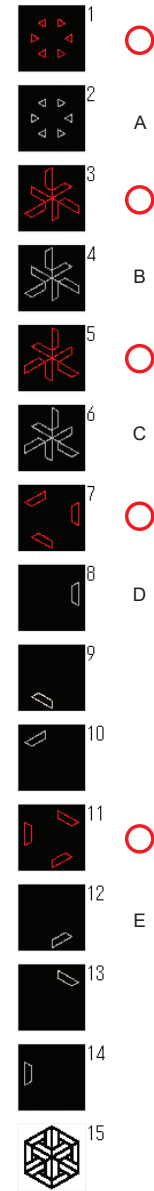

Required fabric pieces for the Applique top./ Benötigte Stoffteile für das Oberteil der Applikation./
 Pièces de tissu nécessaires pour l'appliqué du dessus./ Benodigde stofdelen voor de bovenkant van de applicatie./
 Pezzi di tessuto richiesti per la parte superiore dell'applicazione./ Piezas de tela necesarias para la parte superior del applique./
 Требуемые детали для создания аппликации.

	Reference/ Referenz/ Référence/ Referentie/ Riferimento/ Referencia/ Наименование	↓ x ↔ (mm)	↓ x ↔ (inch)	Number of pieces/ Anzahl der Teile/ Nombre de pièces/ Aantal delen/ Numero di pezzi/ Número de piezas/ Количество деталей
1	A-1	200 × 200	8 × 8	1
2	B-1/2/3	160 × 80	6 1/2 × 3 1/2	3
3	C	160 × 160	6 1/2 × 6 1/2	1
4	D	150 × 150	6 × 6	1
5	A-2	100 × 100	4 × 4	1

	Reference/ Referenz/ Référence/ Referentie/ Riferimento/ Referencia/ Наименование	↓ x ↔ (mm)	↓ x ↔ (inch)	Number of pieces/ Anzahl der Teile/ Nombre de pièces/ Aantal delen/ Numero di pezzi/ Número de piezas/ Количество деталей
1	A	140 × 140	5 1/2 × 5 1/2	1
2	B	200 × 200	8 × 8	1
3	C	200 × 200	8 × 8	1
4	D	100 × 40	4 × 2	3
5	E	100 × 40	4 × 2	3

Embroidery Pattern Color Change Table
 Tableau de changement de couleur des motifs de broderie
 Tabella dei cambi colore dei ricami
 Таблицы цветов нитей для вышивок

Stickmuster-Farbtabelle
 Kleurwijzigingstabel voor de borduurpatronen
 Tabla de cambio de color para patrones de bordado

No.6

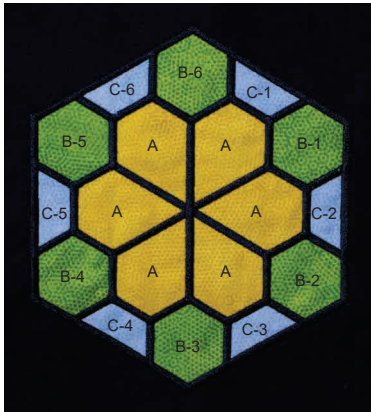

24 min	
1	(800)
2	(005)
3	(800)
4	(005)
5	(399)
6	(005)
7	(399)
8	(005)
9	(399)
10	(800)
11	(005)
12	(399)
13	(005)
14	(399)
15	(005)
16	(399)
17	(900)
↕	198.5 mm
↔	172.9 mm

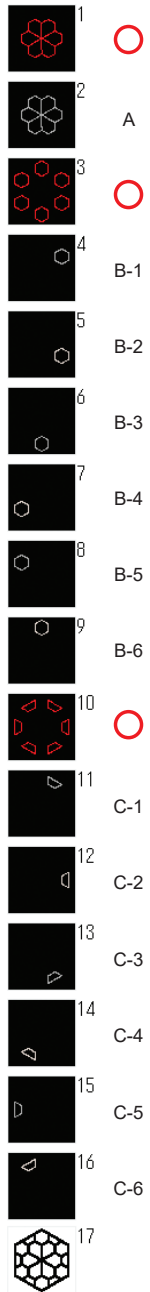

No.7

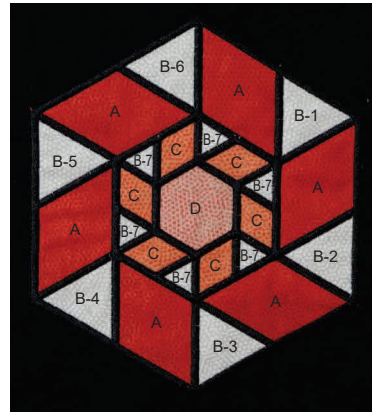

27 min	
1	(800)
2	(005)
3	(800)
4	(005)
5	(399)
6	(005)
7	(399)
8	(005)
9	(399)
10	(800)
11	(005)
12	(800)
13	(005)
14	(800)
15	(005)
16	(900)
↕	197.5 mm
↔	171.6 mm

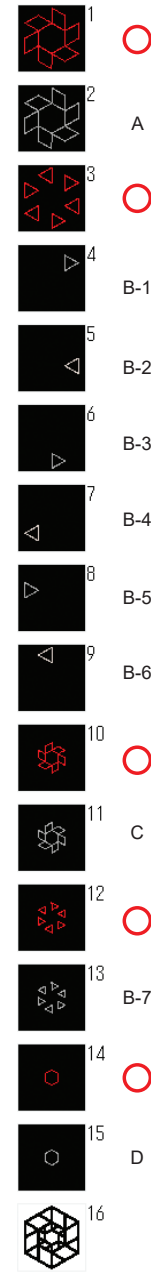

Required fabric pieces for the Applique top./ Benötigte Stoffteile für das Oberteil der Applikation./ Pièces de tissu nécessaires pour l'appliqué du dessus./
 Benodigde stofdelen voor de bovenkant van de applicatie./ Pezzi di tessuto richiesti per la parte superiore dell'applicazione./
 Piezas de tela necesarias para la parte superior del aplique./ Требуемые детали для создания аппликации.

	Reference/ Referenz/ Référence/ Referentie/ Riferimento/ Referencia/ Наименование	↕ x ↔ (mm)	↕ x ↔ (inch)	Number of pieces/ Anzahl der Teile/ Nombre de pièces/ Aantal delen/ Numero di pezzi/ Número de piezas/ Количество деталей
1	A	150 × 150	6 × 6	1
2	B-1/2/3/4/5/6	70 × 70	3 × 3	6
3	C-1/2/3/4/5/6	40 × 70	2 × 3	6

	Reference/ Referenz/ Référence/ Referentie/ Riferimento/ Referencia/ Наименование	↕ x ↔ (mm)	↕ x ↔ (inch)	Number of pieces/ Anzahl der Teile/ Nombre de pièces/ Aantal delen/ Numero di pezzi/ Número de piezas/ Количество деталей
1	A	220 × 200	9 × 8	1
2	B-1/2/3/4/5/6	70 × 60	3 × 2 1/2	6
3	C	110 × 110	4 1/2 × 4 1/2	1
4	B-7	110 × 110	4 1/2 × 4 1/2	1
5	D	70 × 70	3 × 3	1



No.8

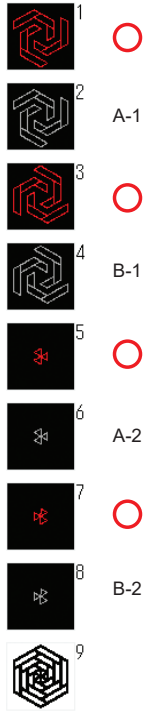
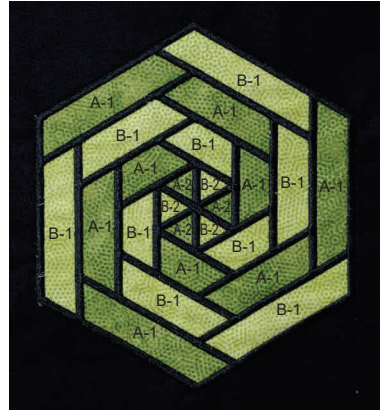

29 min	
1	(800)
2	(005)
3	(800)
4	(005)
5	(800)
6	(005)
7	(800)
8	(005)
9	(900)
↑↓	197.4 mm
↔	171.2 mm

No.9

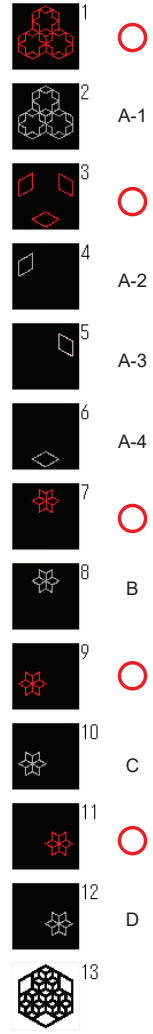
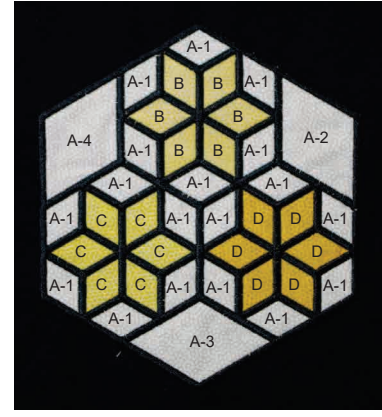

32 min	
1	(800)
2	(005)
3	(800)
4	(005)
5	(399)
6	(005)
7	(800)
8	(005)
9	(800)
10	(005)
11	(800)
12	(005)
13	(900)
↑↓	197.5 mm
↔	171.4 mm

Required fabric pieces for the Applique top./ Benötigte Stoffteile für das Oberteil der Applikation./
 Pièces de tissu nécessaires pour l'appliqué du dessus./ Benodigde stofdelen voor de bovenkant van de applicatie./
 Pezzi di tessuto richiesti per la parte superiore dell'applicazione./ Piezas de tela necesarias para la parte superior del applique./
 Требуемые детали для создания аппликации.

Reference/ Referenz/ Référence/ Referentie/ Riferimento/ Referencia/ Наименование	↕ x ↔ (mm)	↕ x ↔ (inch)	Number of pieces/ Anzahl der Teile/ Nombre de pièces/ Aantal delen/ Numero di pezzi/ Número de piezas/ Количество деталей	
1	A-1	200 × 190	8 × 7 1/2	1
2	B-1	200 × 190	8 × 7 1/2	1
3	A-2	60 × 60	2 1/2 × 2 1/2	1
4	B-2	60 × 60	2 1/2 × 2 1/2	1

Reference/ Referenz/ Référence/ Referentie/ Riferimento/ Referencia/ Наименование	↕ x ↔ (mm)	↕ x ↔ (inch)	Number of pieces/ Anzahl der Teile/ Nombre de pièces/ Aantal delen/ Numero di pezzi/ Número de piezas/ Количество деталей	
1	A-1	200 × 200	8 × 8	1
2	A-2/3/4	90 × 60	4 × 2 1/2	3
3	B	90 × 100	4 × 4	1
4	C	90 × 100	4 × 4	1
5	D	90 × 100	4 × 4	1

Embroidery Pattern Color Change Table
 Tableau de changement de couleur des motifs de broderie
 Tabella dei cambi colore dei ricami
 Таблицы цветов нитей для вышивок

Stickmuster-Farbtabelle
 Kleurwijzigingstabel voor de borduurpatronen
 Tabla de cambio de color para patrones de bordado

No.10

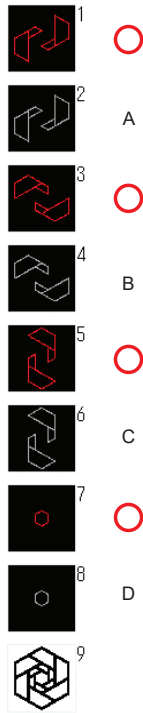

21 min	
1	Red (800)
2	Grey (005)
3	Red (800)
4	Grey (005)
5	Red (800)
6	Grey (005)
7	Red (800)
8	Grey (005)
9	Black (900)
↕	197.4 mm
↔	171.2 mm

Required fabric pieces for the Applique top./ Benötigte Stoffteile für das Oberteil der Applikation./
 Pièces de tissu nécessaires pour l'appliqué du dessus./ Benodigde stofdelen voor de bovenkant van de applicatie./
 Pezzi di tessuto richiesti per la parte superiore dell'applicazione./ Piezas de tela necesarias para la parte superior del applique./
 Требуемые детали для создания аппликации.

	Reference/ Referenz/ Référence/ Referentie/ Riferimento/ Referencia/ Наименование	↕ x ↔ (mm)	↕ x ↔ (inch)	Number of pieces/ Anzahl der Teile/ Nombre de pièces/ Aantal delen/ Numero di pezzi/ Número de piezas/ Количество деталей
1	A	170 × 200	7 × 8	1
2	B	170 × 200	7 × 8	1
3	C	200 × 170	8 × 7	1
4	D	70 × 70	3 × 3	1



- ❖ Brother "Exclusives" Pierre-Joseph Redouté's Roses & Other Rose Designs
- ❖ Motifs « exclusifs » Brother, Roses de Pierre-Joseph Redouté et autres motifs à base de rose
- ❖ Ricami di rose Pierre-Joseph Redouté e altre rose "Esclusivi" Brother
- ❖ Коллекция Brother: розы Пьера-Жозефа Редуте и другие цветочные дизайны

- ❖ Brother „Exclusive” - Design „Rosen von Pierre-Joseph Redoute und andere Rosen”
- ❖ Brother "Exclusief" - Rozen van Pierre-Joseph Redouté en andere ontwerpen met rozen
- ❖ Diseños "exclusivos" de Brother, rosas de Pierre-Joseph Redouté y otra rosa



No.1-No.4 are rose collection of an artist Pierre-Joseph Redouté. He was the personal court painter for Napoleon's wife - Joséphine, who loved roses.
 Nr. 1 bis Nr. 4 sind Teil der Rosenkollektion vom Künstler Pierre-Joseph Redouté. Er war der persönliche Hofmaler von Napoleons Frau Joséphine, die eine Leidenschaft für Rosen hatte.
 Les n° 1 à 4 font partie de la collection de roses de l'artiste Pierre-Joseph Redouté. Il était le peintre de la cours personnelle de Joséphine. l'épouse de Napoléon, qui aimait les roses.
 Nr. 1 tot nr. 4 behoren tot de rozencollectie van kunstenaar Pierre-Joseph Redouté. Hij was de persoonlijke hofschilder van Napoleons vrouw, Joséphine, die erg veel van rozen hield.
 N.1-N.4 sono una raccolta di rose dell'artista Pierre-Joseph Redouté. Era il pittore di corte personale della moglie di Napoleone, Joséphine, che adorava la rose.
 Los números 1 a 4 son una colección de rosas del artista Pierre-Joseph Redouté. Fue el pintor personal de la corte para la esposa de Napoleón, Joséphine, a quien le encantaban las rosas.
 Дизайны с № 1 по № 4 основаны на рисунках художника Пьера-Жозефа Редуте. Он был придворным живописцем жены Наполеона Жозефины, которая очень любила розы.

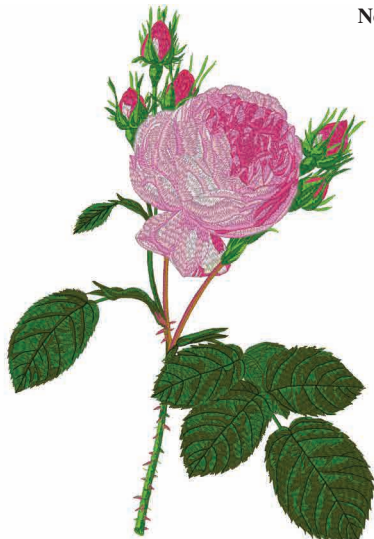

No.1 104 min

1	(515)	15	(086)
2	(517)	16	(807)
3	(519)	17	(513)
4	(333)	18	(515)
5	(323)	19	(124)
6	(307)	20	(079)
7	(124)	21	(085)
8	(086)	22	(086)
9	(807)	23	(333)
10	(333)	24	(509)
11	(323)	25	(513)
12	(513)	26	(515)
13	(515)	27	(517)
14	(124)	28	(519)

↕ 282.4 mm ↔ 194.3 mm



No.3



No.2 107 min

1	(124)	26	(515)	51	(807)
2	(399)	27	(513)	52	(010)
3	(005)	28	(515)	53	(812)
4	(027)	29	(507)	54	(206)
5	(502)	30	(307)	55	(502)
6	(509)	31	(124)	56	(307)
7	(415)	32	(079)	57	(843)
8	(808)	33	(086)	58	(027)
9	(337)	34	(333)	59	(502)
10	(513)	35	(509)	60	(509)
11	(515)	36	(513)	61	(515)
12	(517)	37	(515)	62	(517)
13	(005)	38	(307)	63	(019)
14	(515)	39	(079)	64	(017)
15	(517)	40	(085)	65	(070)
16	(515)	41	(086)	66	(804)
17	(124)	42	(502)	67	(807)
18	(399)	43	(509)	68	(704)
19	(817)	44	(330)	69	(070)
20	(079)	45	(515)	70	(027)
21	(086)	46	(307)	71	(017)
22	(333)	47	(124)	72	(019)
23	(027)	48	(079)	73	(070)
24	(502)	49	(399)	74	(804)
25	(513)	50	(086)		

↕ 229.5 mm ↔ 193.4 mm

198 min

1	(085)	24	(085)	47	(208)	70	(005)
2	(086)	25	(086)	48	(328)	71	(502)
3	(079)	26	(807)	49	(513)	72	(513)
4	(214)	27	(517)	50	(515)	73	(001)
5	(328)	28	(519)	51	(079)	74	(399)
6	(515)	29	(058)	52	(085)	75	(206)
7	(517)	30	(330)	53	(086)	76	(208)
8	(079)	31	(515)	54	(010)	77	(348)
9	(807)	32	(517)	55	(399)	78	(330)
10	(086)	33	(214)	56	(348)	79	(502)
11	(807)	34	(328)	57	(337)	80	(513)
12	(107)	35	(124)	58	(208)	81	(010)
13	(001)	36	(086)	59	(339)	82	(399)
14	(399)	37	(079)	60	(058)	83	(001)
15	(079)	38	(086)	61	(214)	84	(079)
16	(333)	39	(807)	62	(328)	85	(085)
17	(208)	40	(107)	63	(509)	86	(086)
18	(214)	41	(513)	64	(507)	87	(205)
19	(058)	42	(515)	65	(209)	88	(206)
20	(328)	43	(208)	66	(328)	89	(214)
21	(330)	44	(328)	67	(079)		
22	(517)	45	(330)	68	(085)		
23	(519)	46	(348)	69	(399)		

↕ 268.0 mm ↔ 264.2 mm

Embroidery Pattern Color Change Table
 Tableau de changement de couleur des motifs de broderie
 Tabella dei cambi colore dei ricami
 Таблицы цветов нитей для вышивок

Stickmuster-Farbtabelle
 Kleurwijzigingstabel voor de borduurpatronen
 Tabla de cambio de color para patrones de bordado

No.4 **17 min**

1	(307)
2	(085)
3	(807)
4	(513)
5	(515)
6	(086)
7	(085)
8	(079)
9	(124)
10	(079)
11	(333)
12	(515)
13	(517)
14	(519)
15	(333)
↕	111.3 mm
↔	77.7 mm



No.7 **34 min**

1	(328)
2	(214)
3	(328)
4	(513)
5	(515)
6	(807)
7	(086)
8	(079)
9	(214)
10	(328)
11	(214)
12	(328)
↕	271.8 mm
↔	111.1 mm



No.5 **7 min**

1	(214)
2	(328)
3	(513)
4	(515)
5	(085)
6	(086)
7	(079)
↕	29.0 mm
↔	141.6 mm



No.8 **2 min**

1	(107)
2	(807)
3	(086)
4	(515)
5	(513)
↕	36.5 mm
↔	29.3 mm



No.6 **31 min**

1	(079)
2	(085)
3	(807)
4	(513)
5	(515)
6	(085)
7	(079)
8	(086)
9	(214)
10	(328)
11	(214)
12	(328)
13	(214)
14	(328)
↕	165.2 mm
↔	166.8 mm



No.9 **18 min**

1	(328)
↕	148.7 mm
↔	159.8 mm



No.10 **89 min**

1	(900)
2	(517)
3	(214)
4	(030)
5	(126)
6	(206)
7	(214)
8	(126)
9	(030)
↕	251.0 mm
↔	193.7 mm





No.11



33 min	
1	■ (900)
2	■ (517)
3	■ (214)
4	■ (030)
5	■ (126)
6	■ (206)
7	■ (126)
8	■ (030)
↓	151.1 mm
↔	107.6 mm

No.14



24 min	
1	■ (800)
↓	276.0 mm
↔	165.8 mm

No.12



14 min	
1	■ (900)
2	■ (517)
3	■ (214)
4	■ (030)
5	■ (206)
6	■ (126)
7	■ (214)
↓	69.3 mm
↔	112.9 mm

No.15



30 min	
1	■ (800)
2	■ (515)
3	■ (513)
4	■ (614)
5	■ (800)
6	■ (515)
7	■ (513)
8	■ (086)
9	■ (807)
↓	227.4 mm
↔	253.8 mm

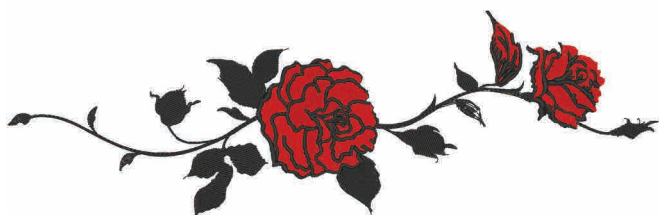

● No.13

28 min	
1	■ (800)
2	■ (900)
3	■ (800)
4	■ (900)
↓	343.5 mm
↔	109.1 mm

No.16



19 min	
1	■ (800)
2	■ (515)
3	■ (513)
4	■ (208)
5	■ (807)
↓	161.7 mm
↔	147.3 mm

Embroidery Pattern Color Change Table
 Tableau de changement de couleur des motifs de broderie
 Tabella dei cambi colore dei ricami
 Таблицы цветов нитей для вышивок

Stickmuster-Farbtabelle
 Kleurwijzigingstabel voor de borduurpatronen
 Tabla de cambio de color para patrones de bordado

- ❖ Brother "Exclusives" Fashion Designs
- ❖ Motifs Fashion « exclusifs » Brother
- ❖ Ricami Moda "Esclusivi" Brother
- ❖ Коллекция Brother: дизайны "Мода"

- ❖ Brother „Exclusives“ – Modedesigns
- ❖ Brother "Exclusief" - Mode
- ❖ Diseños de moda "exclusivos" de Brother



No.1 **56 min**

1	(328)
2	(124)
3	(804)
4	(812)
5	(126)
6	(307)
7	(810)
8	(126)
9	(070)
10	(085)
11	(086)
12	(812)
13	(005)
↓	297.6 mm
↔	189.3 mm



No.4 **33 min**

1	(010)
2	(817)
3	(079)
4	(086)
5	(613)
6	(107)
7	(086)
8	(079)
9	(399)
10	(005)
11	(328)
↓	150.4 mm
↔	141.3 mm



No.2 **1 min**

1	(328)
↓	35.1 mm
↔	42.9 mm



No.5 **17 min**

1	(620)
2	(406)
3	(001)
4	(620)
5	(509)
6	(399)
↓	110.9 mm
↔	79.0 mm



No.3 **74 min**

1	(707)	15	(079)
2	(399)	16	(005)
3	(086)	17	(817)
4	(613)	18	(010)
5	(079)	19	(817)
6	(005)	20	(079)
7	(704)	21	(086)
8	(010)	22	(613)
9	(817)	23	(107)
10	(079)	24	(086)
11	(086)	25	(079)
12	(613)	26	(005)
13	(107)	27	(817)
14	(086)	28	(328)
↓	240.5 mm	↔	176.6 mm



No.6 **97 min**

1	(406)
2	(001)
3	(620)
4	(399)
5	(001)
6	(620)
7	(399)
8	(001)
9	(620)
10	(086)
11	(509)
12	(399)
13	(001)
14	(620)
15	(406)
16	(001)
17	(086)
18	(399)
19	(509)
20	(620)
21	(399)
↓	352.9 mm
↔	200.9 mm



No.7 43 min

1	(209)
2	(205)
3	(001)
4	(017)
5	(019)
6	(420)
7	(017)
8	(001)
9	(019)
10	(205)
11	(209)
12	(612)
13	(420)

↓ 248.1 mm
↔ 147.7 mm



No.10 45 min

1	(007)
2	(613)

↓ 233.3 mm
↔ 233.3 mm



No.8 72 min

1	(001)
2	(205)
3	(209)
4	(017)
5	(205)
6	(019)
7	(612)
8	(420)
9	(001)
10	(205)
11	(209)
12	(017)
13	(205)
14	(019)
15	(612)
16	(420)

↓ 247.6 mm
↔ 196.3 mm



No.11 109 min

1	(517)	13	(010)
2	(502)	14	(214)
3	(126)	15	(323)
4	(513)	16	(307)
5	(515)	17	(206)
6	(509)	18	(517)
7	(206)	19	(502)
8	(086)	20	(126)
9	(209)	21	(513)
10	(323)	22	(515)
11	(420)	23	(307)
12	(807)	24	(206)

↓ 298.0 mm ↔ 191.1 mm



No.9 85 min

1	(001)
2	(509)
3	(406)
4	(534)
5	(406)
6	(205)
7	(534)
8	(406)
9	(205)

↓ 236.8 mm
↔ 238.3 mm



No.12 49 min

1	(843)
2	(005)
3	(843)
4	(399)
5	(005)
6	(804)
7	(843)
8	(804)
9	(399)
10	(804)
11	(005)
12	(843)
13	(399)
14	(804)
15	(005)
16	(843)
17	(810)

↓ 340.6 mm
↔ 193.0 mm



Embroidery Pattern Color Change Table
 Tableau de changement de couleur des motifs de broderie
 Tabella dei cambi colore dei ricami
 Таблицы цветов нитей для вышивок

Stickmuster-Farbtabelle
 Kleurwijzigingstabel voor de borduurpatronen
 Tabla de cambio de color para patrones de bordado



No.13 **60 min**

1	(005)
2	(001)
3	(804)
4	(612)
5	(001)
6	(607)
↓	281.0 mm
↔	155.7 mm

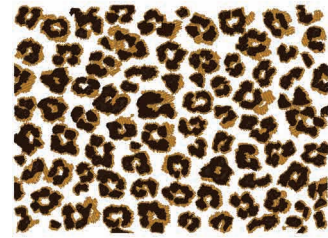

No.17 **85 min**

1	(323)
2	(058)
	120.5 mm
	166.0 mm



No.14 **63 min**

1	(005)
2	(001)
3	(804)
4	(534)
5	(612)
6	(614)
7	(328)
8	(206)
9	(001)
10	(607)
↓	262.3 mm
↔	145.1 mm



No.18 **19 min**

1	(900)
↓	173.5 mm
↔	121.5 mm



No.15 **14 min**

1	(620)
2	(534)
3	(612)
4	(079)
5	(804)
6	(620)
7	(328)
↓	76.7 mm
↔	81.8 mm



No.16 **44 min**

1	(900)
↓	87.2 mm
↔	247.8 mm



- ✂ Brother "Exclusives" Zentangle Designs
- ✂ Motifs de la méthode Zentangle « exclusifs » Brother
- ✂ Ricami Zentangle "Esclusivi" Brother
- ✂ Коллекция Brother: дизайны "Зентангл"

- ✂ Brother „Exclusives“ – Zentangle-Designs
- ✂ Brother "Exclusief" - Zentangle ontwerpen
- ✂ Diseños zentangle "exclusivos" de Brother



No.1 27 min

1	---x (800)
2	■ (900)
3	--- (800)
4	---x (800)
5	□ (001)
↓	344.9 mm
↔	231.4 mm

No.4 64 min

1	■ (613)
2	■ (406)
3	■ (900)
↓	352.8 mm
↔	237.0 mm



No.2 9 min

1	---x (800)
2	■ (900)
3	--- (800)
4	---x (800)
5	□ (001)
↓	165.7 mm
↔	119.3 mm

No.5 25 min

1	■ (800)
2	■ (900)
↓	230.8 mm
↔	120.2 mm



No.3 5 min

1	---x (800)
2	■ (900)
3	--- (800)
4	---x (800)
5	□ (001)
↓	74.4 mm
↔	175.2 mm

No.6 30 min

1	■ (019)
2	■ (420)
3	■ (406)
4	■ (509)
5	■ (519)
6	□ (001)
7	■ (509)
8	■ (420)
9	■ (019)
10	■ (406)
11	■ (519)
12	□ (001)
↓	207.5 mm
↔	133.6 mm



Embroidery Pattern Color Change Table
 Tableau de changement de couleur des motifs de broderie
 Tabella dei cambi colore dei ricami
 Таблицы цветов нитей для вышивок

Stickmuster-Farbtabelle
 Kleurwijzigingstabel voor de borduurpatronen
 Tabla de cambio de color para patrones de bordado



No.7

19 min	
1	█ (534)
2	█ (900)
↕	147.6 mm
↔	139.5 mm



No.8

18 min	
1	█ (534)
2	█ (900)
↕	159.5 mm
↔	191.8 mm

- ✂ Brother "Exclusives" Grapes & Berries Designs
- ✂ Motifs Raisins et baies « exclusifs » Brother
- ✂ Ricami Uva e bacche "Esclusivi" Brother
- ✂ Коллекция Brother: дизайны "Виноград и ягоды"

- ✂ Brother „Exclusives“ – Trauben- und Beerendesigns
- ✂ Brother "Exclusief" - Druiven en bessen
- ✂ Diseños de uvas y bayas "exclusivos" de Brother

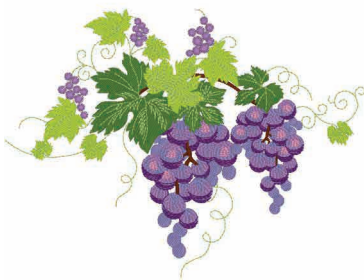

No.1

37 min	
1	█ (604)
2	█ (624)
3	█ (604)
4	█ (625)
5	█ (122)
6	█ (604)
7	█ (624)
8	█ (604)
9	█ (625)
10	█ (122)
11	█ (255)
12	█ (446)
13	█ (444)
14	█ (473)
15	█ (624)
↕	141.7 mm
↔	189.9 mm

Country



No.3

8 min	
1	█ (444)
2	█ (473)
3	█ (604)
4	█ (624)
5	█ (625)
6	█ (255)
7	█ (624)
8	█ (604)
9	█ (624)
10	█ (625)
11	█ (122)
12	█ (444)
13	█ (446)
14	█ (473)
↕	86.9 mm
↔	59.7 mm

Country



No.2

20 min	
1	█ (604)
2	█ (624)
3	█ (604)
4	█ (625)
5	█ (122)
6	█ (255)
7	█ (624)
8	█ (446)
9	█ (444)
10	█ (473)
11	█ (624)
↕	138.5 mm
↔	104.4 mm

Country



No.4

24 min	
1	█ (513)
2	█ (330)
3	█ (515)
4	█ (517)
5	█ (030)
6	█ (800)
↕	157.2 mm
↔	130.7 mm



No.5 **16 min**

1	■ (515)
2	■ (513)
3	■ (330)
4	■ (030)
5	■ (800)
6	■ (515)
7	■ (517)
↕	84.1 mm
↔	154.0 mm



No.9 **2 min**

1	■ (158)
↕	66.8 mm
↔	59.8 mm

Country



No.6 **28 min**

1	■ (070)
2	■ (613)
3	■ (070)
↕	265.0 mm
↔	265.2 mm

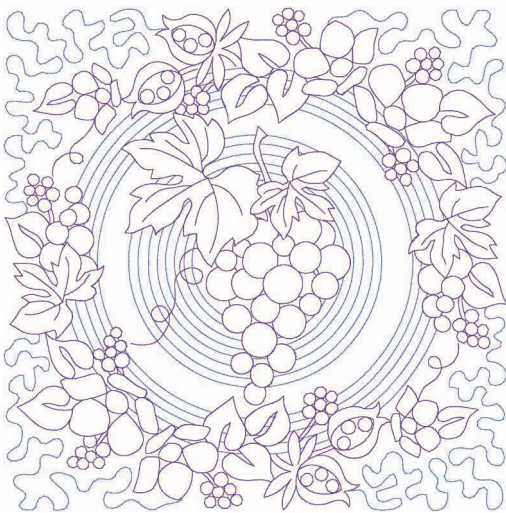

No.10 **6 min**

1	■ (158)
↕	72.9 mm
↔	249.8 mm

Country



No.7 **6 min**

1	■ (607)
↕	94.1 mm
↔	268.0 mm

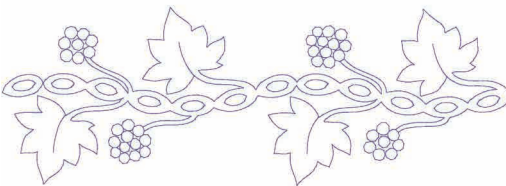

No.8 **16 min**

1	■ (070)
2	■ (804)
3	■ (613)
↕	193.3 mm
↔	194.0 mm

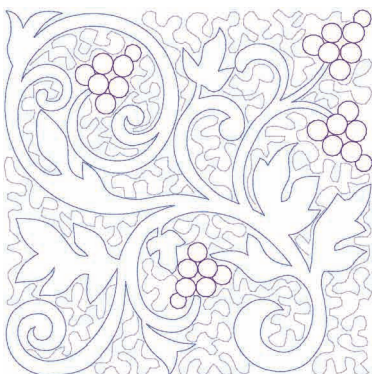

Embroidery Pattern Color Change Table
 Tableau de changement de couleur des motifs de broderie
 Tabella dei cambi colore dei ricami
 Таблицы цветов нитей для вышивок

Stickmuster-Farbtabelle
 Kleurwijzigingstabel voor de borduurpatronen
 Tabla de cambio de color para patrones de bordado

- ✦ Brother "Exclusives" Home Décor
- ✦ Motifs Décoration d'intérieur « exclusifs » Brother
- ✦ Ricami Casa "Esclusivi" Brother
- ✦ Коллекция Brother: дизайны "Домашний декор"

- ✦ Brother „Exclusives“ – Wohndekor
- ✦ Brother "Exclusief" - Woondecoratie
- ✦ Decoraciones para el hogar "exclusivas" de Brother

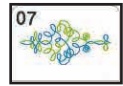

● No.1

36 min	
1	(126)
2	(415)
3	(001)
4	(005)
5	(817)
6	(202)
7	(005)
8	(707)
↓	308.8 mm
↔	232.7 mm

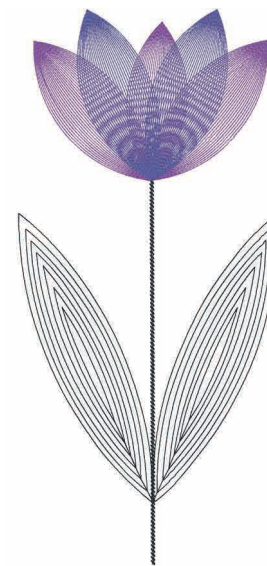

No.5

16 min	
1	(707)
2	(612)
3	(607)
↓	293.5 mm
↔	137.1 mm



No.2

23 min	
1	(126)
2	(415)
3	(001)
4	(005)
5	(817)
6	(202)
7	(005)
8	(707)
9	(126)
10	(415)
↓	128.2 mm
↔	205.9 mm



No.6

3 min	
1	(707)
2	(086)
↓	95.2 mm
↔	48.2 mm



No.3

8 min	
1	(415)
2	(001)
3	(005)
4	(202)
5	(406)
6	(707)
7	(415)
↓	107.7 mm
↔	93.2 mm



No.4

3 min	
1	(126)
2	(415)
↓	98.1 mm
↔	82.5 mm

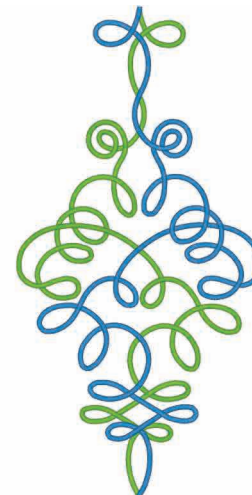

No.7

17 min	
1	(513)
2	(019)
↓	259.5 mm
↔	129.8 mm



No.8 **10 min**

1	(005)
2	(513)
3	(005)
4	(019)
↕	256.3 mm
↔	34.7 mm



No.13 **1 min**

1	(817)
↕	63.1 mm
↔	149.9 mm



No.9 **5 min**

1	(005)
2	(807)
↕	103.3 mm
↔	57.4 mm



No.14 **6 min**

1	(613)
2	(607)
↕	194.9 mm
↔	182.0 mm

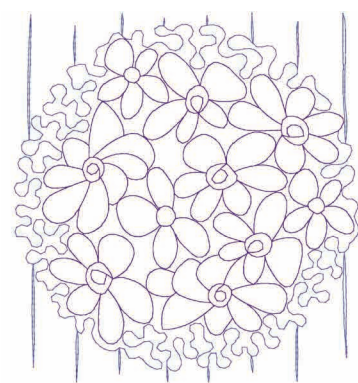

No.10 **3 min**

1	(209)
↕	193.7 mm
↔	194.1 mm

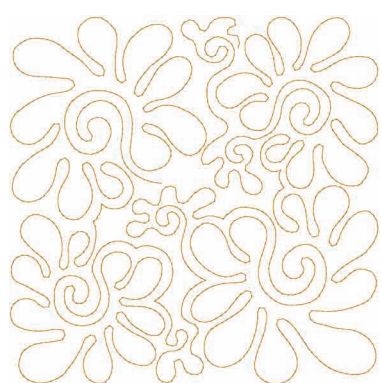

No.15 **2 min**

1	(406)
↕	189.7 mm
↔	189.6 mm

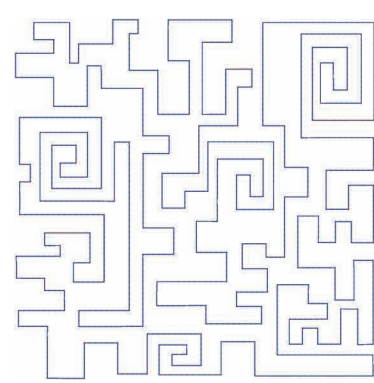

No.11 **1 min**

1	(328)
↕	73.8 mm
↔	155.8 mm



No.12 **3 min**

1	(620)
↕	194.8 mm
↔	195.0 mm

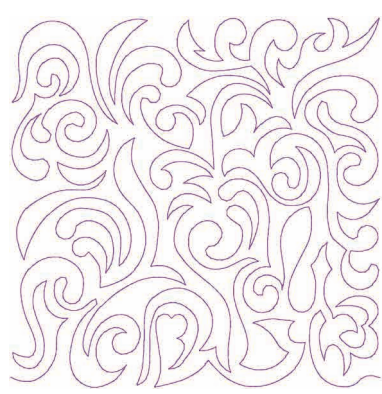

No.16 **8 min**

1	(079)
2	(086)
↕	194.8 mm
↔	194.3 mm



Embroidery Pattern Color Change Table
Tableau de changement de couleur des motifs de broderie
Tabella dei cambi colore dei ricami
Таблицы цветов нитей для вышивок

Stickmuster-Farbtabelle
Kleurwijzigingstabel voor de borduurpatronen
Tabla de cambio de color para patrones de bordado

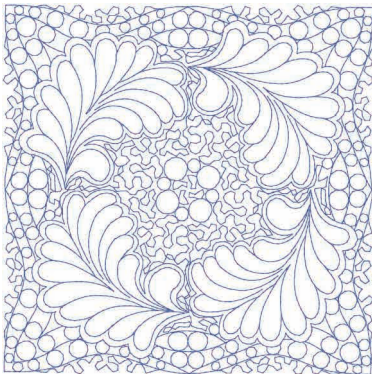

No.17 **9 min**

1	■ (070)
↕	194.8 mm
↔	194.9 mm

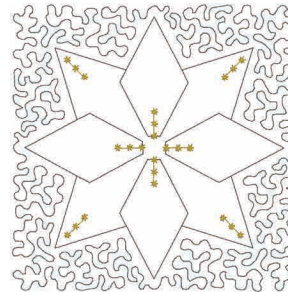

No.19 **9 min**

1	■ (704)
2	■ (328)
↕	151.1 mm
↔	149.8 mm

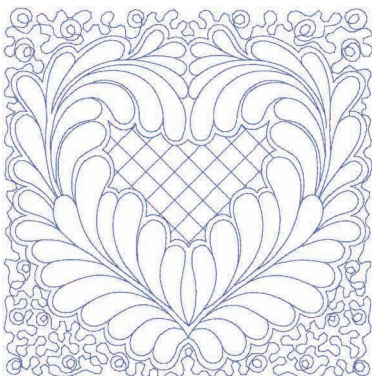

No.18 **6 min**

1	■ (070)
↕	195.2 mm
↔	194.5 mm



No.20 **11 min**

1	■ (330)
2	■ (328)
3	■ (810)
↕	146.0 mm
↔	146.5 mm

- ❖ Brother "Exclusives" Foodstuffs Designs
- ❖ Motifs Aliments « exclusifs » Brother
- ❖ Ricami Alimenti "Esclusivi" Brother
- ❖ Коллекция Brother: дизайны "Еда и продукты"

- ❖ Brother „Exclusives“ – Lebensmitteldesigns
- ❖ Brother "Exclusief" - Groente en fruit
- ❖ Diseños de alimentos "exclusivos" de Brother

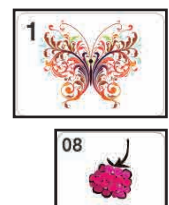

No.1 **24 min**

1	■ (900)
2	■ (086)
3	■ (107)
4	■ (807)
5	■ (900)
6	■ (107)
7	■ (086)
8	■ (807)
↕	120.0 mm
↔	110.4 mm



No.3 **17 min**

1	■ (209)
2	■ (030)
3	■ (086)
4	■ (900)
5	■ (513)
6	■ (330)
↕	163.1 mm
↔	107.5 mm



No.4 **26 min**

1	■ (007)
2	■ (517)
3	■ (869)
4	■ (900)
5	■ (001)
6	■ (328)
7	■ (517)
8	■ (007)
9	■ (869)
10	■ (900)
11	■ (001)
12	■ (517)
13	■ (328)
14	■ (007)
15	■ (900)
16	■ (869)
17	■ (001)
↕	167.0 mm
↔	150.0 mm



No.2 **8 min**

1	■ (900)
2	■ (086)
3	■ (807)
4	■ (107)
↕	77.9 mm
↔	57.0 mm



No.5  **14 min**



1	-----x (517)
2	-----x (900)
3	-----x (007)
4	-----x (869)
5	----- (517)
6	~~~~~ (517)
7	----- (900)
8	~~~~~ (900)
9	----- (007)
10	~~~~~ (007)
11	----- (869)
12	~~~~~ (869)
13	□ (001)
↓	241.3 mm
↔	174.3 mm

No.6  **48 min**



1	-----x (800)
2	-----x (800)
3	~~~~~ (807)
4	■ (807)
5	■ (800)
6	■ (027)
7	■ (513)
8	■ (515)
9	■ (900)
↓	288.6 mm
↔	120.1 mm

No.7 **21 min**

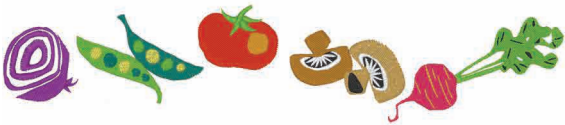

1	■ (620)	8	■ (323)
2	■ (030)	9	■ (348)
3	■ (209)	10	■ (900)
4	■ (534)	11	□ (001)
5	■ (513)	12	■ (807)
6	■ (534)	13	■ (126)
7	■ (027)		
↓	295.7 mm	↔	61.8 mm

❖ Brother "Exclusives" Sea-side/Nautical Designs
 ❖ Motifs Bord de mer/nautique « exclusifs » Brother
 ❖ Ricami Mare/Nautica "Esclusivi" Brother
 ❖ Коллекция Brother: дизайны "Море и пляж"

❖ Brother „Exclusives“ – Meer-/Seemannsdesigns
 ❖ Brother "Exclusief"; kust- en nautische ontwerpen
 ❖ Diseños marítimos/náuticos "exclusivos" de Brother

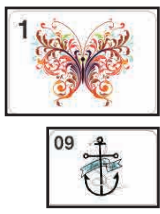

No.1 **69 min**

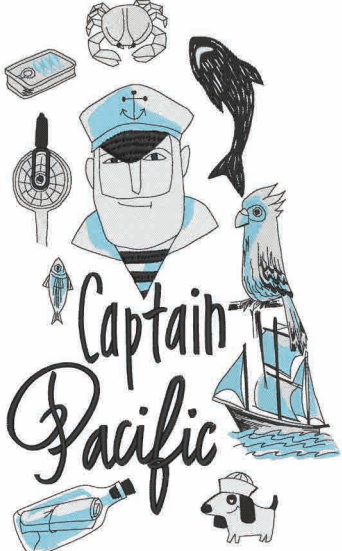

1	□ (001)
2	■ (017)
3	■ (900)
4	□ (001)
5	■ (900)
6	■ (017)
7	□ (001)
8	■ (900)
9	□ (001)
10	■ (017)
11	■ (900)
12	□ (001)
13	■ (017)
14	■ (900)
↓	293.4 mm
↔	177.0 mm

No.2 **7 min**



1	□ (001)
2	■ (017)
3	■ (900)
↓	82.1 mm
↔	64.9 mm

No.3 **21 min**

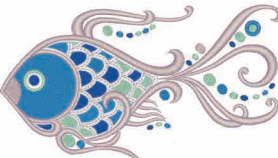

1	■ (405)
2	■ (019)
3	■ (542)
4	□ (001)
5	■ (399)
6	■ (542)
7	■ (019)
8	■ (405)
↓	83.8 mm
↔	150.3 mm

No.4 **10 min**



1	■ (019)
↓	276.2 mm
↔	72.7 mm

Embroidery Pattern Color Change Table
 Tableau de changement de couleur des motifs de broderie
 Tabella dei cambi colore dei ricami
 Таблицы цветов нитей для вышивок

Stickmuster-Farbtabelle
 Kleurwijzigingstabel voor de borduurpatronen
 Tabla de cambio de color para patrones de bordado

No.5 **35 min**

1	■ (800)
2	■ (005)
↕	231.9 mm
↔	234.4 mm

No.9 **5 min**

1	■ (420)
2	■ (019)
3	■ (328)
↕	177.8 mm
↔	200.2 mm

No.6 **19 min**

1	■ (005)
↕	132.3 mm
↔	113.4 mm

No.10 **16 min**

1	■ (007)
↕	37.8 mm
↔	230.9 mm

No.7 **40 min**

1	■ (817)
↕	158.2 mm
↔	254.6 mm

No.8 **7 min**

1	■ (328)
↕	83.1 mm
↔	68.0 mm



- Designs using the Print and Stitch function
 - Motifs utilisant la fonction Imprimer et Broder
 - Ricami che utilizzano la funzione Stampa & Ricama
 - Дизайны, созданные при помощи функции “Печать и вышивка”
- Designs, die die Funktion Drucken und Sticken verwenden
 - Ontwerpen met de functie Printen en Borduren
 - Diseños con la función Imprimir y coser

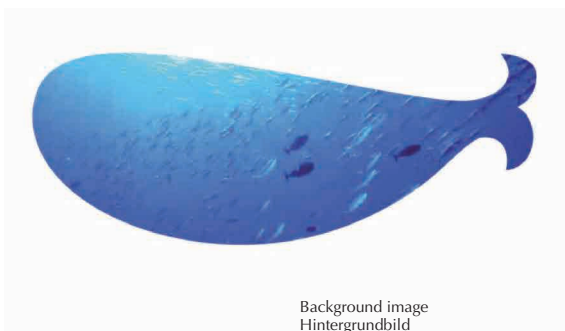

Background image
Hintergrundbild
Image d'arrière-plan
Achtergrondafbeelding
Immagine di sfondo
Imagen de fondo
Изображение фона



Embroidery Pattern
Stickmuster
Motif de broderie
Borduurpatroon
Ricamo
Patrón de bordado
Дизайн для вышивания



● No.11

22 min	
1	(019)
2	(086)
3	(513)
4	(202)
5	(399)
6	(007)
7	(399)
↕	266.2 mm
↔	222.9 mm

Refer to the operation manual for the embroidery machine for details on how to embroider print and stitch patterns.
 Weitere Einzelheiten zum Sticken von Druck- und Stickmustern finden Sie in der Bedienungsanleitung der Stickmaschine.
 Consultez le manuel d'instructions de la machine à broder pour de plus amples détails sur les motifs de points à imprimer et broder.
 In de bedieningshandleiding bij de borduurmachine vindt u meer bijzonderheden over het borduren van Print en borduurpatronen.
 Fare riferimento al Manuale di istruzioni della macchina per ricamare per i dettagli su come realizzare i ricami Stampa & Ricama.
 Para más información acerca de cómo bordar patrones de impresión y puntadas, consulte el manual de instrucciones de la máquina de bordar.
 Подробные инструкции по вышиванию рисунков с использованием функции “Печать и вышивка” см. в Руководстве пользователя, прилагаемом к вышивальной машине.

Embroidery Pattern Color Change Table
 Tableau de changement de couleur des motifs de broderie
 Tabella dei cambi colore dei ricami
 Таблицы цветов нитей для вышивок

Stickmuster-Farbtabelle
 Kleurwijzigingstabel voor de borduurpatronen
 Tabla de cambio de color para patrones de bordado

- ✂ Brother "Exclusives" Vintage/Folklore Designs
- ✂ Motifs Vintage/folklore « exclusifs » Brother
- ✂ Ricami Vintage/Folclore "Esclusivi" Brother
- ✂ Коллекция Brother: дизайны "Винтаж и фольклор"
- ✂ Brother „Exclusives“ – Vintagedesigns
- ✂ Brother "Exclusief" - Vintage ontwerpen
- ✂ Diseños de época/de folclore "exclusivos" de Brother



No.1

70 min	
1	---x (086)
2	■ (513)
3	■ (515)
4	--- (086)
5	◆ (086)
6	■ (019)
7	■ (030)
8	■ (612)
9	■ (804)
10	■ (206)
11	■ (515)
12	■ (086)
13	■ (807)
↕ 228.8 mm	
↔ 173.0 mm	



No.2

35 min	
1	---x (086)
2	■ (513)
3	■ (515)
4	--- (086)
5	◆ (086)
6	■ (019)
7	■ (030)
8	■ (612)
9	■ (804)
10	■ (206)
11	■ (086)
12	■ (807)
↕ 216.2 mm	
↔ 61.4 mm	

Inserting fabric (2-mm-thick felt) in the areas indicated by gives the embroidery a three-dimensional feel.
 Das Einfügen von Stoff (2 mm dicker Filz) in den mit gekennzeichneten Bereichen sorgt für einen dreidimensionalen Effekt.
 L'insertion de tissu (feutre d'une épaisseur de 2 mm) dans les zones indiquées par le signe donne à la broderie un effet tridimensionnel.
 Voeg een dickere laag toe (bijv. 2 mm dik vilt of foam) op de plaatsen waar een is aangegeven, voor een driedimensionaal effect.
 L'inserimento del tessuto (feltro spesso 2 mm) nelle aree indicate da conferisce al ricamo un aspetto tridimensionale.
 Si inserta una tela (fieltro de 2 mm de grosor) en las zonas indicadas con , el bordado tendrá un aspecto tridimensional.
 Чтобы придать вышивке объемный эффект, поместите ткань (фетр толщиной 2 мм) на место, обозначенное знаком .



No.3

3 min	
1	■ (420)
2	■ (017)
3	■ (019)
4	■ (001)
↕ 23.7 mm	
↔ 65.2 mm	



No.5

68 min		
1	■ (807)	29 ■ (001)
2	■ (333)	30 ■ (017)
3	■ (328)	31 ■ (079)
4	■ (085)	32 ■ (843)
5	■ (843)	33 ■ (019)
6	■ (328)	34 ■ (517)
7	■ (085)	35 ■ (328)
8	■ (807)	36 ■ (807)
9	■ (328)	37 ■ (843)
10	■ (001)	38 ■ (085)
11	■ (517)	39 ■ (843)
12	■ (333)	40 ■ (085)
13	■ (328)	
14	■ (843)	
↕ 164.2 mm ↔ 263.2 mm		



No.4

59 min	
1	■ (348)
2	■ (333)
3	■ (328)
4	■ (843)
5	■ (124)
6	■ (079)
7	■ (333)
8	■ (869)
9	■ (126)
10	■ (348)
11	■ (869)
12	■ (328)
13	■ (333)
14	■ (843)
15	■ (126)
16	■ (124)
17	■ (348)
18	■ (333)
19	■ (328)
20	■ (843)
21	■ (124)
22	■ (348)
23	■ (869)
24	■ (333)
25	■ (328)
26	■ (843)
27	■ (124)
28	■ (079)
29	■ (333)
30	■ (869)
31	■ (126)
↕ 272.4 mm ↔ 160.6 mm	



No.6



24 min	
1	(328)
2	(513)
3	(348)
4	(124)
5	(812)
6	(079)
7	(030)
8	(513)
9	(348)
10	(124)
11	(812)
12	(079)
13	(030)
14	(124)
15	(030)
16	(812)
17	(124)
18	(079)
19	(030)
20	(107)

↕ 65.2 mm ↔ 233.9 mm



No.7

53 min	
1	(328)
2	(513)
3	(348)
4	(079)
5	(124)
6	(030)
7	(513)
8	(348)
9	(124)
10	(030)
11	(812)
12	(079)
13	(030)
14	(107)
15	(513)
16	(348)
17	(124)
18	(030)
19	(812)
20	(079)
21	(030)
22	(107)
23	(513)
24	(812)
25	(017)
26	(348)
27	(079)
28	(124)
29	(030)
30	(107)
31	(513)

↕ 320.2 mm ↔ 182.0 mm

No.8

10 min	
1	(158)

↕ 78.2 mm
↔ 252.3 mm

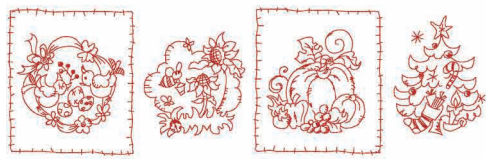

Country

- ❖ Brother "Exclusives" Kids Designs
- ❖ Motifs Enfants « exclusifs » Brother
- ❖ Ricami Bambini "Esclusivi" Brother
- ❖ Коллекция Brother: дизайны "Дети"

- ❖ Brother „Exclusives“ – Kinderdesigns
- ❖ Brother "Exclusief" - Kinderlijke ontwerpen
- ❖ Diseños infantiles "exclusivos" de Brother



No.1

42 min	
1	-----x (001)
2	----- (001)
3 (900)
4	□ (001)
5	■ (542)
6	■ (085)
7	■ (900)

↕ 169.4 mm
↔ 181.9 mm



No.3

26 min	
1	-----x (515)
2	----- (515)
3 (515)
4	□ (001)
5	■ (900)
6	■ (515)
7	■ (900)

↕ 145.8 mm
↔ 179.2 mm



No.2

2 min	
1	□ (001)
2	■ (900)
3	■ (542)

↕ 68.6 mm
↔ 38.8 mm

Embroidery Pattern Color Change Table
 Tableau de changement de couleur des motifs de broderie
 Tabella dei cambi colore dei ricami
 Таблицы цветов нитей для вышивок

Stickmuster-Farbtabelle
 Kleurwijzigingstabel voor de borduurpatronen
 Tabla de cambio de color para patrones de bordado

No.4 10 min



1	-----x (202)
2	-----x (202)
3	~~~~~ (005)
4	█ (085)
5	█ (017)
6	█ (005)
7	█ (817)
8	█ (209)
9	█ (030)
↓	107.9 mm
↔	67.2 mm

No.8 10 min



1	-----x (502)
2	-----x (502)
3	~~~~~ (005)
4	█ (509)
5	█ (010)
6	█ (005)
7	█ (817)
8	█ (209)
9	█ (030)
↓	105.9 mm
↔	62.7 mm

No.12 11 min



1	-----x (513)
2	-----x (513)
3	~~~~~ (005)
4	█ (001)
5	█ (206)
6	█ (515)
7	█ (005)
8	█ (817)
9	█ (209)
10	█ (030)
↓	111.1 mm
↔	71.4 mm

No.5 7 min



1	-----x (017)
2	-----x (017)
3	~~~~~ (005)
4	█ (001)
5	█ (079)
6	█ (005)
7	█ (817)
8	█ (209)
9	█ (030)
↓	107.7 mm
↔	48.2 mm

No.9 9 min



1	-----x (807)
2	-----x (807)
3	~~~~~ (005)
4	█ (085)
5	█ (017)
6	█ (005)
7	█ (817)
8	█ (209)
9	█ (030)
↓	106.1 mm
↔	59.5 mm

No.13 9 min



1	-----x (017)
2	-----x (017)
3	~~~~~ (005)
4	█ (019)
5	█ (513)
6	█ (005)
7	█ (817)
8	█ (209)
9	█ (030)
↓	112.5 mm
↔	69.0 mm

No.6 9 min



1	-----x (209)
2	-----x (209)
3	~~~~~ (005)
4	█ (206)
5	█ (005)
6	█ (817)
7	█ (209)
8	█ (030)
↓	109.8 mm
↔	66.6 mm

No.10 12 min



1	-----x (001)
2	-----x (001)
3	~~~~~ (005)
4	█ (019)
5	█ (206)
6	█ (086)
7	█ (005)
8	█ (817)
9	█ (209)
10	█ (030)
↓	109.6 mm
↔	63.7 mm

No.14 34 min



1	-----x (017)
2	-----x (010)
3	-----x (017)
4	-----x (017)
5	█ (017)
6	█ (010)
7	█ (010)
8	█ (085)
9	█ (086)
10	█ (807)
11	█ (800)
↓	228.5 mm
↔	169.2 mm

No.7 7 min



1	-----x (086)
2	-----x (086)
3	~~~~~ (005)
4	█ (124)
5	█ (005)
6	█ (817)
7	█ (209)
8	█ (030)
↓	108.3 mm
↔	65.5 mm

No.11 8 min



1	-----x (405)
2	-----x (405)
3	~~~~~ (005)
4	█ (027)
5	█ (019)
6	█ (005)
7	█ (817)
8	█ (209)
9	█ (030)
↓	108.6 mm
↔	63.2 mm



No.15 70 min

1	Yellow	(206)
2	Orange	(126)
3	Blue	(019)
4	Green	(513)
5	Pink	(085)
6	White	(001)
7	Grey	(817)
↓	190.2 mm	
↔	246.2 mm	



No.17 44 min

1	Yellow	(812)
2	Blue	(019)
3	Light Blue	(017)
4	Dark Blue	(007)
↓	126.6 mm	
↔	108.8 mm	

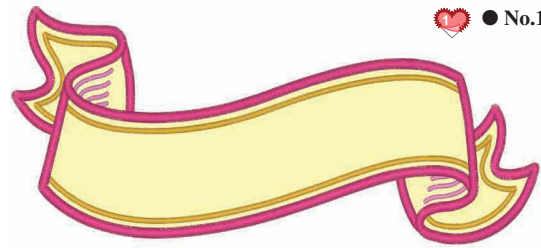

No.16 19 min

1	Yellow	× (010)
2	Yellow	(010)
3	Red	(086)
4	Pink	(085)
5	Orange	(126)
6	Pink	(086)
↓	278.9 mm	
↔	125.6 mm	



No.18 16 min

1	White	(001)
2	Yellow	(205)
3	Red	(800)
4	Blue	(019)
5	Dark Blue	(405)
6	Orange	(209)
7	Green	(513)
8	White	(001)
9	Red	(800)
10	Black	(900)
11	Green	(513)
12	Yellow	(205)
13	Blue	(019)
↓	65.1 mm	
↔	153.9 mm	

- ❖ Brother "Exclusives" Zündt Designs
- ❖ Motifs Zündt Design Brother « exclusifs »
- ❖ Ricami Zündt "Esclusivi" Brother
- ❖ Коллекция Brother: дизайны Zündt

- ❖ Brother „Exclusives“ – Zündt-Design
- ❖ Brother "Exclusief" - Zündt ontwerpen
- ❖ Diseño Zündt "exclusivos" de Brother



No.1 109 min

1	White	(399)
2	Pink	(085)
3	Green	(542)
4	Pink	(079)
5	Yellow	(010)
6	Pink	(085)
7	Pink	(810)
8	Yellow	(202)
9	Orange	(126)
10	Brown	(328)
↓	258.0 mm	
↔	267.5 mm	



No.3 30 min

1	Pink	(085)
2	Yellow	(010)
3	White	(399)
4	Pink	(810)
5	Pink	(085)
6	Green	(542)
7	Yellow	(202)
8	Orange	(126)
9	Brown	(328)
↓	193.4 mm	
↔	175.0 mm	



No.2 32 min

1	Pink	(085)
2	Yellow	(010)
3	White	(399)
4	Green	(542)
5	Yellow	(202)
6	Orange	(126)
7	Pink	(810)
8	Brown	(328)
↓	159.2 mm	
↔	159.8 mm	



No.4 38 min

1	Pink	(085)
2	Yellow	(010)
3	White	(399)
4	Pink	(810)
5	Green	(542)
6	Brown	(328)
7	Yellow	(202)
8	Orange	(126)
9	Brown	(328)
↓	113.5 mm	
↔	257.0 mm	

Embroidery Pattern Color Change Table
 Tableau de changement de couleur des motifs de broderie
 Tabella dei cambi colore dei ricami
 Таблицы цветов нитей для вышивок

Stickmuster-Farbtabelle
 Kleurwijzigingstabel voor de borduurpatronen
 Tabla de cambio de color para patrones de bordado



No.5 **44 min**

1	(124)
2	(804)
3	(206)
4	(086)
5	(058)
↕	163.6 mm
↔	181.8 mm

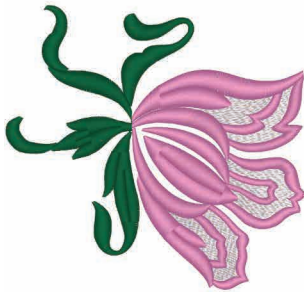

No.6 **30 min**

1	(124)
2	(085)
3	(507)
↕	149.9 mm
↔	158.4 mm



No.7 **31 min**

1	(124)
2	(804)
3	(206)
4	(086)
5	(058)
6	(515)
↕	175.6 mm
↔	141.8 mm

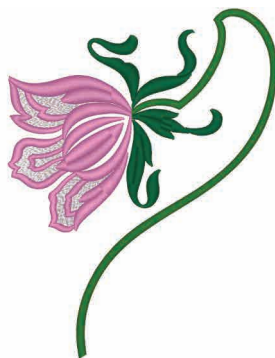

No.8 **22 min**

1	(124)
2	(085)
3	(507)
4	(515)
↕	184.6 mm
↔	142.0 mm

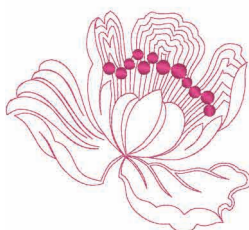

No.9 **4 min**

1	(086)
↕	116.4 mm
↔	129.0 mm

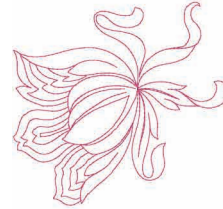

No.10 **1 min**

1	(086)
↕	106.8 mm
↔	113.4 mm



No.11 **50 min**

1	(509)
2	(612)
3	(614)
4	(810)
5	(817)
6	(399)
7	(607)
↕	175.0 mm
↔	157.4 mm



No.12 **80 min**

1	(124)
2	(810)
3	(542)
4	(415)
5	(810)
6	(542)
7	(415)
8	(405)
9	(124)
↕	346.1 mm
↔	235.5 mm



No.13 **18 min**

1	(810)
2	(542)
3	(415)
4	(405)
5	(124)
6	(810)
7	(542)
8	(415)
9	(405)
10	(124)
↕	180.0 mm
↔	84.8 mm



No.14

9 min	
1	(415)
↕	258.4 mm
↔	175.6 mm



No.15

4 min	
1	(415)
↕	175.8 mm
↔	83.8 mm



***1 No.17**

43 min	
1	(126)
2	(807)
3	(800)
4	(339)
5	(007)
↕	339.8 mm
↔	194.6 mm



***1 No.18**

14 min	
1	(126)
2	(800)
3	(339)
4	(007)
↕	171.2 mm
↔	71.8 mm



***1 No.16**

51 min	
1	(126)
2	(807)
3	(800)
4	(339)
5	(007)
↕	307.2 mm
↔	169.0 mm



***1 No.19**

7 min	
1	(126)
↕	241.2 mm
↔	151.0 mm



No.20

4 min	
1	(209)
↕	162.7 mm
↔	149.2 mm

Patterns No.1 - No.20, are designed by Zündt Design, Ltd.
 *1 Use Brother metallic thread in place of embroidery thread to highlight certain embroidery segments.
 Muster Nr. 1 bis Nr. 20 wurden von Zündt Design, Ltd. entworfen.
 *1 Verwenden Sie zur Hervorhebung bestimmter Stickereisegmente Brother-Metallic-Stickgarn anstelle von normalem Stickgarn.
 Les motifs 1 à 20 ont été conçus par Zündt Design, Ltd.
 *1 Plutôt que le fil de broderie, utilisez un fil métallique Brother pour mettre en évidence certaines parties de la broderie.
 De patronen 1 - 20 zijn ontwikkeld door Zündt Design, Ltd.
 *1 Vervang het normale borduurgaren voor metallic borduurgaren van Brother, voor opvallende effecten in delen van het borduurpatroon.
 I ricami dal N. 1 al N. 20 sono stati realizzati da Zündt Design, Ltd.
 *1 Utilizzare filo metallico Brother anziché filo per ricamo per evidenziare determinati segmenti del ricamo.
 Los patrones del N.º 1 al N.º 20, han sido diseñados por Zündt Design, Ltd.
 *1 Utilice hilo metálico Brother en vez de hilo de bordar para resaltar ciertos segmentos del bordado.
 Рисунки с № 1 по № 20 созданы дизайнерами компании Zündt Design, Ltd.
 *1 Чтобы выделить определенные фрагменты вышивки, используйте металлическую нить Brother вместо нити для вышивания.

Embroidery Pattern Color Change Table
 Tableau de changement de couleur des motifs de broderie
 Tabella dei cambi colore dei ricami
 Таблицы цветов нитей для вышивок

Stickmuster-Farbtabelle
 Kleurwijzigingstabel voor de borduurpatronen
 Tabla de cambio de color para patrones de bordado

✦ Embroidery Patterns

✦ Motifs de broderie

✦ Ricami

✦ Дизайны для вышивания

- Miscellaneous
- Divers
- Vari
- Разное

✦ Stickmuster

✦ Borduurpatronen

✦ Patrones de bordado

- Verschiedene
- Diversen
- Varios



No.1 38 min

1	(339)
2	(900)
3	(515)
4	(517)
5	(810)
6	(085)
7	(001)
8	(017)
9	(420)
10	(206)
11	(209)
12	(707)

↓ 136.9 mm
 ↔ 148.7 mm



No.4 36 min

1	(515)
2	(808)
3	(001)
4	(017)
5	(206)
6	(030)
7	(900)

↓ 135.3 mm
 ↔ 156.3 mm



No.2 47 min

1	(323)	10	(205)
2	(058)	11	(339)
3	(330)	12	(001)
4	(517)	13	(017)
5	(519)	14	(058)
6	(330)	15	(405)
7	(517)	16	(607)
8	(519)	17	(620)
9	(010)		

↓ 133.6 mm ↔ 166.9 mm



No.5 31 min

1	(515)
2	(808)
3	(205)
4	(019)
5	(001)
6	(017)
7	(206)
8	(208)
9	(900)

↓ 129.6 mm
 ↔ 158.7 mm



No.3 55 min

1	(323)
2	(001)
3	(337)
4	(900)
5	(817)
6	(328)
7	(517)
8	(339)
9	(519)
10	(348)
11	(339)
12	(058)

↓ 138.4 mm
 ↔ 175.4 mm



No.6 36 min

1	(001)
2	(206)
3	(515)
4	(517)
5	(001)
6	(017)
7	(607)
8	(707)

↓ 133.1 mm
 ↔ 180.2 mm



No.7 21 min

1	(515)	7	(019)
2	(517)	8	(707)
3	(001)	9	(804)
4	(812)	10	(070)
5	(209)	11	(027)
6	(017)		

↓ 78.1 mm ↔ 145.0 mm





No.8

7 min	
1	(158)
↓	135.4 mm
↔	144.0 mm

Country



No.13

8 min	
1	(158)
↓	136.8 mm
↔	170.9 mm

Country



No.9

9 min	
1	(158)
↓	126.9 mm
↔	154.7 mm

Country



No.14

5 min	
1	(158)
↓	76.9 mm
↔	133.0 mm

Country



No.10

9 min	
1	(158)
↓	135.9 mm
↔	163.2 mm

Country

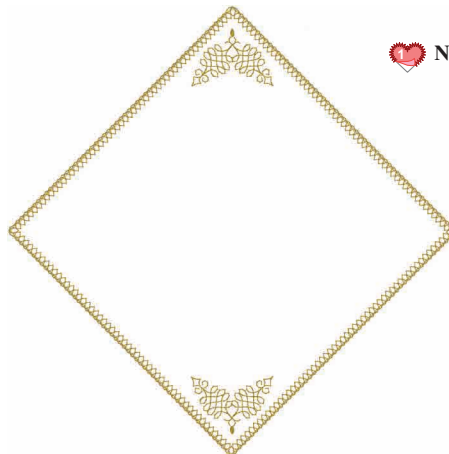

No.15

8 min	
1	(001)
2	(001)
3	(328)
4	(328)
↓	236.7 mm
↔	236.0 mm



No.11

10 min	
1	(158)
↓	137.3 mm
↔	152.3 mm

Country

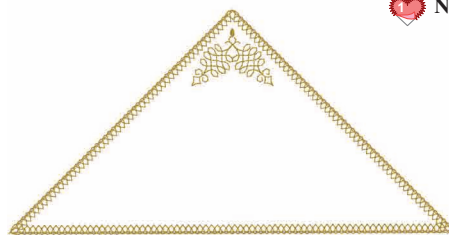

No.16

6 min	
1	(001)
2	(001)
3	(328)
4	(328)
↓	118.6 mm
↔	235.9 mm



No.12

8 min	
1	(158)
↓	135.8 mm
↔	150.1 mm

Country



No.17

6 min	
1	(001)
2	(017)
3	(206)
4	(900)
↓	38.8 mm
↔	54.8 mm



No.19

2 min	
1	(001)
2	(017)
3	(206)
4	(208)
5	(900)
↓	27.0 mm
↔	21.9 mm



No.18

1 min	
1	(001)
2	(030)
3	(900)
↓	18.0 mm
↔	19.5 mm

Embroidery Pattern Color Change Table
 Tableau de changement de couleur des motifs de broderie
 Tabella dei cambi colore dei ricami
 Таблицы цветов нитей для вышивок

Stickmuster-Farbtabelle
 Kleurwijzigingstabel voor de borduurpatronen
 Tabla de cambio de color para patrones de bordado



No.20

11 min	
1	(010)
2	(205)
3	(339)
4	(001)
5	(017)
6	(058)
↕	83.3 mm
↔	59.7 mm



No.27

15 min	
1	(328)
↕	137.6 mm
↔	147.2 mm



No.21

2 min	
1	(900)
↕	40.5 mm
↔	90.3 mm



No.28

5 min	
1	(070)
↕	85.2 mm
↔	71.0 mm



No.22

13 min	
1	(707)
2	(817)
3	(707)
↕	195.6 mm
↔	160.0 mm



No.29

9 min	
1	(005)
2	(607)
3	(804)
4	(070)
5	(019)
↕	80.2 mm
↔	95.4 mm



No.23

5 min	
1	(817)
2	(707)
↕	81.8 mm
↔	111.8 mm



No.30

12 min	
1	(005)
2	(607)
3	(804)
4	(070)
5	(019)
↕	75.6 mm
↔	147.2 mm



No.24

3 min	
1	(707)
2	(817)
↕	39.4 mm
↔	136.7 mm



No.25

13 min	
1	(005)
2	(019)
3	(405)
4	(542)
↕	65.6 mm
↔	173.4 mm



No.31

43 min	
1	(706)
2	(473)
3	(003)
4	(015)
5	(604)
6	(624)
7	(354)
8	(706)
9	(473)
10	(003)
11	(015)
12	(604)
13	(624)
14	(354)
↕	185.9 mm
↔	185.9 mm



No.26

19 min			
1	(515)	6	(010)
2	(517)	7	(085)
3	(307)	8	(086)
4	(337)	9	(010)
5	(079)	10	(800)
↕	78.2 mm	↔	175.3 mm

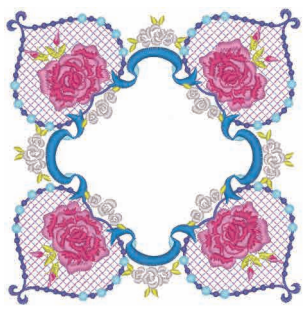

No.32 **41 min**

1	(804)
2	(810)
3	(607)
4	(017)
5	(019)
6	(085)
7	(086)
8	(027)
9	(124)
↕	156.0 mm
↔	155.1 mm

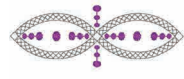

No.36 **2 min**

1	(817)
2	(620)
↕	32.2 mm
↔	91.0 mm

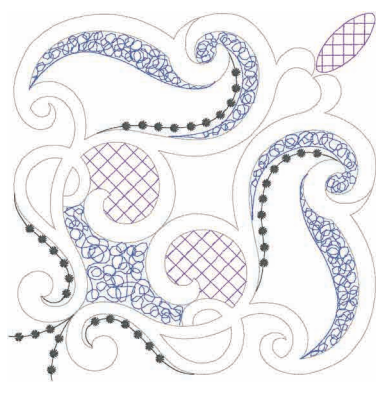

No.37 **12 min**

1	(005)
2	(070)
3	(704)
4	(612)
↕	194.2 mm
↔	194.2 mm

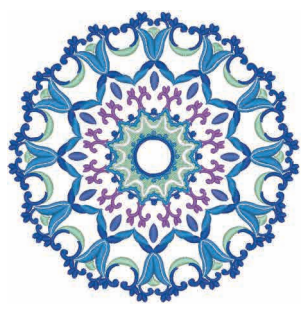

No.33 **40 min**

1	(612)
2	(405)
3	(542)
4	(001)
5	(019)
6	(405)
7	(542)
8	(405)
9	(019)
10	(001)
11	(070)
↕	153.0 mm
↔	153.5 mm

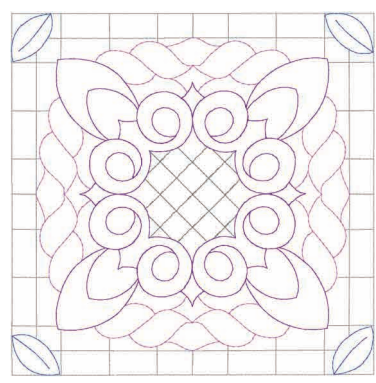

No.38 **14 min**

1	(817)
2	(005)
3	(810)
4	(620)
5	(070)
↕	191.2 mm
↔	191.2 mm

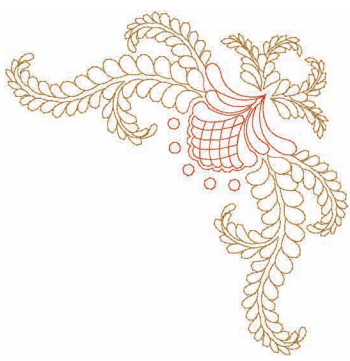

No.34 **4 min**

1	(030)
2	(323)
↕	181.2 mm
↔	180.4 mm

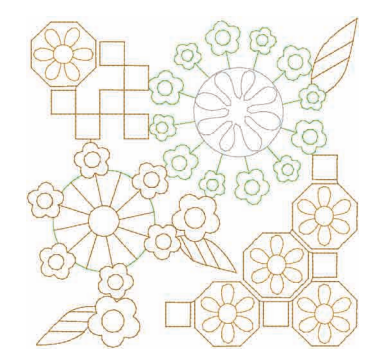

No.39 **12 min**

1	(509)
2	(005)
3	(323)
4	(209)
↕	173.6 mm
↔	174.0 mm

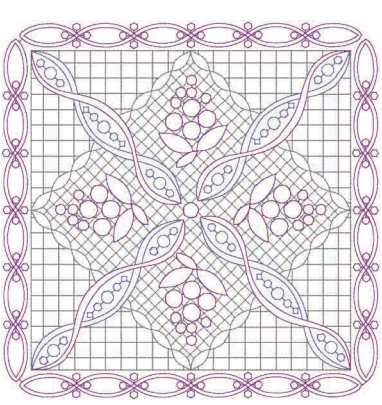

No.35 **25 min**

1	(817)
2	(620)
3	(817)
4	(620)
5	(607)
6	(817)
7	(620)
8	(607)
9	(817)
10	(620)
11	(607)
12	(620)
↕	199.0 mm
↔	199.0 mm



No.40 **3 min**

1	(323)
2	(509)
↕	45.3 mm
↔	180.9 mm

Embroidery Pattern Color Change Table
 Tableau de changement de couleur des motifs de broderie
 Tabella dei cambi colore dei ricami
 Таблицы цветов нитей для вышивок

Stickmuster-Farbtabelle
 Kleurwijzigingstabel voor de borduurpatronen
 Tabla de cambio de color para patrones de bordado

No.41 **12 min**



1	(107)
2	(005)
3	(415)
4	(214)
↓	188.7 mm
↔	191.2 mm

No.46 **69 min**



1	(509)	21	(515)
2	(810)	22	(534)
3	(515)	23	(509)
4	(534)	24	(202)
5	(085)	25	(085)
6	(086)	26	(107)
7	(810)	27	(085)
8	(612)	28	(086)
9	(202)	29	(810)
10	(534)	30	(509)
11	(509)	31	(810)
12	(614)	32	(534)
13	(107)	33	(107)
14	(509)	34	(612)
15	(534)	35	(614)
16	(085)	36	(086)
17	(810)	37	(202)
18	(086)	38	(612)
19	(612)	39	(107)
20	(107)		
↓	265.4 mm		↔ 156.3 mm

No.42 **3 min**



1	(323)
↓	84.4 mm
↔	173.2 mm

No.43 **2 min**



1	(399)
↓	52.9 mm
↔	173.7 mm

No.44 **2 min**



1	(209)
↓	89.9 mm
↔	174.7 mm

No.47 **29 min**



1	(323)	15	(807)
2	(328)	16	(070)
3	(517)	17	(405)
4	(513)	18	(513)
5	(070)	19	(209)
6	(328)	20	(328)
7	(206)	21	(513)
8	(807)	22	(328)
9	(405)	23	(206)
10	(209)	24	(807)
11	(807)	25	(405)
12	(030)	26	(070)
13	(209)	27	(030)
14	(206)		
↓	268.0 mm		↔ 148.2 mm

No.45 **4 min**



1	(807)
↓	87.4 mm
↔	174.4 mm

No.48 **11 min**



1	(124)
2	(513)
3	(005)
4	(079)
5	(086)
6	(206)
↓	90.9 mm
↔	90.5 mm



No.49

36 min		
1 (124)	9 (124)	17 (206)
2 (513)	10 (079)	18 (513)
3 (005)	11 (086)	19 (005)
4 (079)	12 (124)	20 (124)
5 (086)	13 (513)	21 (079)
6 (206)	14 (005)	22 (086)
7 (513)	15 (079)	
8 (005)	16 (086)	

↓ 143.9 mm ↔ 246.0 mm

No.54 13 min	
1 (509)	
2 (030)	
3 (206)	
4 (126)	
5 (328)	
6 (337)	
7 (323)	
8 (017)	
9 (206)	
10 (126)	

↓ 73.2 mm
↔ 93.0 mm



No.55 3 min	
1 (107)	

↓ 79.2 mm
↔ 79.2 mm



No.50 13 min	
1 (509)	8 (086)
2 (206)	9 (502)
3 (001)	10 (509)
4 (124)	11 (001)
5 (017)	12 (017)
6 (502)	13 (086)
7 (509)	

↓ 68.1 mm ↔ 98.3 mm



No.56 16 min	
1 (517)	
2 (323)	
3 (214)	
4 (348)	
5 (800)	
6 (214)	
7 (330)	
8 (030)	
9 (214)	

↓ 88.9 mm
↔ 112.0 mm



No.51 9 min	
1 (017)	
2 (001)	
3 (405)	

↓ 56.4 mm
↔ 70.0 mm



No.52 9 min	
1 (030)	

↓ 76.8 mm
↔ 77.6 mm



No.53 17 min	
1 (202)	10 (513)
2 (406)	11 (515)
3 (019)	12 (519)
4 (513)	13 (202)
5 (515)	14 (406)
6 (519)	15 (019)
7 (202)	16 (513)
8 (406)	17 (515)
9 (019)	18 (519)

↓ 76.8 mm ↔ 130.5 mm

No.57 37 min	
1 (399)	18 (058)
2 (328)	19 (542)
3 (206)	20 (399)
4 (337)	21 (328)
5 (339)	22 (206)
6 (517)	23 (339)
7 (328)	24 (542)
8 (058)	25 (517)
9 (542)	26 (058)
10 (399)	27 (399)
11 (058)	28 (206)
12 (328)	29 (517)
13 (517)	30 (339)
14 (206)	31 (328)
15 (339)	32 (058)
16 (337)	33 (542)
17 (542)	

↓ 148.1 mm ↔ 114.0 mm



Embroidery Pattern Color Change Table
 Tableau de changement de couleur des motifs de broderie
 Tabella dei cambi colore dei ricami
 Таблицы цветов нитей для вышивок

Stickmuster-Farbtabelle
 Kleurwijzigingstabel voor de borduurpatronen
 Tabla de cambio de color para patrones de bordado



No.58

46 min					
1	(399)	14	(206)	27	(058)
2	(328)	15	(339)	28	(542)
3	(206)	16	(058)	29	(399)
4	(337)	17	(337)	30	(328)
5	(339)	18	(542)	31	(542)
6	(517)	19	(328)	32	(206)
7	(328)	20	(517)	33	(339)
8	(399)	21	(206)	34	(517)
9	(542)	22	(328)	35	(328)
10	(058)	23	(399)	36	(058)
11	(542)	24	(339)	37	(542)
12	(399)	25	(337)	38	(399)
13	(517)	26	(328)		
↓ 152.5 mm ↔ 239.9 mm					



No.62

8 min	
1	(405)
2	(328)
3	(107)
↓	88.2 mm
↔	92.2 mm



No.67

8 min	
1	(399)
2	(070)
3	(005)
4	(001)
↓	83.1 mm
↔	167.4 mm



No.63

6 min	
1	(030)
↓	77.8 mm
↔	75.2 mm



No.64

9 min	
1	(214)
2	(800)
↓	96.2 mm
↔	61.3 mm



No.68

4 min	
1	(399)
2	(070)
3	(005)
4	(399)
5	(001)
↓	74.2 mm
↔	92.7 mm



No.59

14 min			
1	(348)	8	(214)
2	(214)	9	(126)
3	(126)	10	(348)
4	(208)	11	(058)
5	(513)	12	(348)
6	(058)	13	(339)
7	(208)		
↓ 55.9 mm ↔ 122.9 mm			



No.65

9 min	
1	(507)
2	(328)
3	(001)
4	(800)
5	(328)
↓	52.8 mm
↔	98.5 mm



No.69

8 min	
1	(542)
2	(323)
3	(415)
4	(323)
5	(542)
6	(323)
7	(415)
8	(323)
9	(415)
10	(323)
11	(406)
12	(205)
↓	91.6 mm
↔	90.1 mm



No.60

18 min			
1	(800)	8	(515)
2	(620)	9	(339)
3	(124)	10	(124)
4	(079)	11	(079)
5	(001)	12	(800)
6	(843)	13	(620)
7	(307)	14	(515)
↓ 72.4 mm ↔ 95.5 mm			



No.66



No.61

3 min	
1	(323)
2	(208)
3	(507)
4	(800)
↓	49.4 mm
↔	40.2 mm

No.66

12 min	
1	(507)
2	(328)
3	(001)
4	(800)
5	(328)
↓	58.6 mm
↔	205.4 mm



No.70 **11 min**

1	(058)	7	(800)
2	(307)	8	(019)
3	(206)	9	(030)
4	(001)	10	(017)
5	(058)	11	(019)
6	(507)	12	(001)

↓ 75.1 mm ↔ 100.1 mm



No.72 **8 min**

1	(614)
2	(620)
3	(405)

↓ 82.4 mm
↔ 91.2 mm



No.74 **3 min**

1	(707)
---	-------

↓ 75.0 mm
↔ 43.3 mm



No.71 **19 min**

1	(399)
2	(348)
3	(507)
4	(800)
5	(348)
6	(507)
7	(800)
8	(348)

↓ 95.8 mm
↔ 102.3 mm



No.73 **7 min**

1	(843)
2	(399)
3	(800)

↓ 99.0 mm
↔ 151.0 mm



No.75 **34 min**

1	(843)
2	(614)
3	(517)
4	(843)
5	(517)
6	(843)
7	(517)
8	(843)
9	(614)

↓ 154.1 mm
↔ 118.7 mm

- EXAMPLES: You can separate embroidery design patterns and text.
- BEISPIELE: Sie können Stickdesigns und Text separat sticken.
- EXEMPLES : vous pouvez broder les motifs de dessin et le texte indépendamment.
- VOORBEELDEN: U kunt borduurpatronen en tekst afzonderlijk borduren.
- ESEMPLI: E' possibile ricamare separatamente i ricami dalle scritte.
- EJEMPLOS: puede bordar por separado patrones de diseño y texto.
- ПРИМЕРЫ: Можно раздельно вышивать рисунки и текст вышивок.



Spring

No.50 **13 min**

1	(509)
2	(206)
3	(001)
4	(124)
5	(017)
6	(502)
7	(509)
8	(086)
9	(502)
10	(509)
11	(001)
12	(017)
13	(086)

↓ 68.1 mm
↔ 98.3 mm



Autumn

No.59 **14 min**

1	(348)
2	(214)
3	(126)
4	(208)
5	(513)
6	(058)
7	(208)
8	(214)
9	(126)
10	(348)
11	(058)
12	(348)
13	(339)

↓ 55.9 mm
↔ 122.9 mm



Summer

No.54 **13 min**

1	(509)
2	(030)
3	(206)
4	(126)
5	(328)
6	(337)
7	(323)
8	(017)
9	(206)
10	(126)

↓ 73.2 mm
↔ 93.0 mm



Winter

No.70 **11 min**

1	(058)
2	(307)
3	(206)
4	(001)
5	(058)
6	(507)
7	(800)
8	(019)
9	(030)
10	(017)
11	(019)
12	(001)

↓ 75.1 mm
↔ 100.1 mm

Embroidery Pattern Color Change Table
 Tableau de changement de couleur des motifs de broderie
 Tabella dei cambi colore dei ricami
 Таблицы цветов нитей для вышивок

Stickmuster-Farbtabelle
 Kleurwijzigingstabel voor de borduurpatronen
 Tabla de cambio de color para patrones de bordado

- ✦ Embroidery Patterns
- ✦ Motifs de broderie
- ✦ Ricami
- ✦ Дизайны для вышивания
- ✦ Stickmuster
- ✦ Borduurpatronen
- ✦ Patrones de bordado

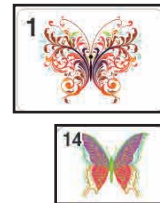

No.1 251 min

1 (001)	6 (542)	11 (001)
2 (542)	7 (086)	12 (405)
3 (405)	8 (208)	13 (086)
4 (613)	9 (001)	14 (509)
5 (900)	10 (900)	15 (900)

↓ 266.2 mm ↔ 267.7 mm

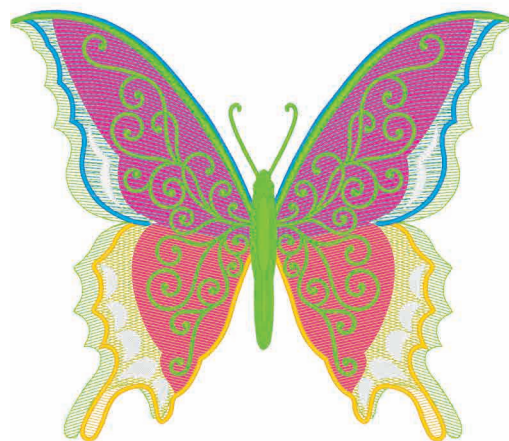

No.3 95 min

1 (513)	5 (001)	9 (209)
2 (086)	6 (509)	10 (019)
3 (209)	7 (513)	11 (001)
4 (019)	8 (086)	12 (509)

↓ 227.6 mm ↔ 266.2 mm



No.2 102 min

1 (206)	4 (900)
2 (900)	5 (019)
3 (206)	6 (900)

↓ 266.8 mm ↔ 267.3 mm

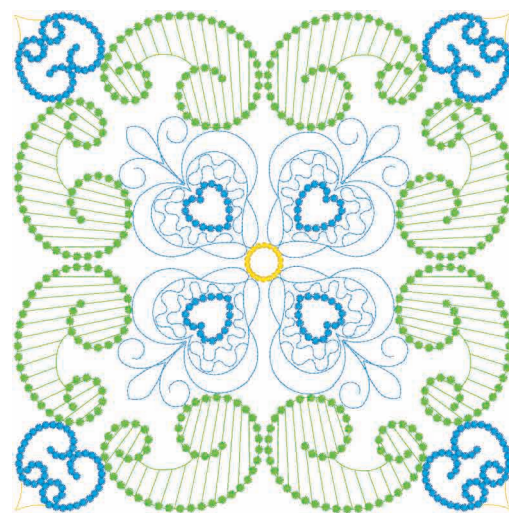

No.4 44 min

1 (509)
2 (019)
3 (126)

↓ 264.7 mm
 ↔ 264.5 mm



No.5

101 min	
1	(843)
2	(330)
3	(843)
4	(330)
5	(800)
6	(107)
7	(307)
8	(800)
9	(107)
10	(307)
11	(800)
12	(107)
13	(307)
14	(206)
↓	265.7 mm
↔	266.8 mm

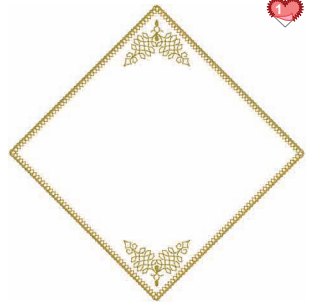

No.9

5 min	
1	(001)
2	(001)
3	(328)
4	(328)
↓	155.7 mm
↔	155.3 mm



No.10

3 min	
1	(001)
2	(001)
3	(328)
4	(328)
↓	78.1 mm
↔	155.1 mm



No.6

4 min	
1	(001)
2	(017)
3	(607)
4	(707)
↓	49.5 mm
↔	55.0 mm



No.11

43 min	
1	(017)
2	(900)
3	(612)
4	(800)
5	(900)
6	(126)
7	(001)
8	(206)
9	(900)
10	(206)
11	(126)
12	(206)
13	(800)
14	(005)
15	(900)
16	(607)
17	(126)
18	(612)
19	(900)
20	(126)
21	(800)
↓	339.2 mm
↔	234.3 mm



No.13

6 min	
1	(800)
2	(900)
↓	124.3 mm
↔	88.7 mm



No.7

12 min	
1	(001)
2	(348)
3	(339)
4	(058)
↓	57.2 mm
↔	48.1 mm

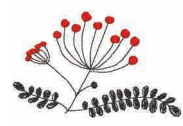

No.14

3 min	
1	(800)
2	(900)
↓	55.7 mm
↔	88.2 mm



No.8

8 min	
1	(339)
2	(515)
3	(517)
4	(612)
5	(001)
6	(079)
7	(030)
8	(206)
9	(209)
10	(707)
↓	59.9 mm
↔	56.2 mm



No.15

7 min	
1	(126)
2	(001)
3	(206)
4	(900)
↓	108.2 mm
↔	90.3 mm



No.12

2 min	
1	(017)
2	(900)
↓	51.6 mm
↔	61.5 mm



No.16

2 min	
1	(900)
↓	69.0 mm
↔	82.0 mm

Embroidery Pattern Color Change Table
 Tableau de changement de couleur des motifs de broderie
 Tabella dei cambi colore dei ricami
 Таблицы цветов нитей для вышивок

Stickmuster-Farbtabelle
 Kleurwijzigingstabel voor de borduurpatronen
 Tabla de cambio de color para patrones de bordado

	<p>No.17 2 min</p> <p>1 ■ (900) 2 ■ (126) ⇅ 46.5 mm ⇄ 74.5 mm</p>		<p>No.25 6 min</p> <p>1 ■ (900) ⇅ 62.4 mm ⇄ 123.6 mm</p>
	<p>No.18 2 min</p> <p>1 ■ (900) ⇅ 64.0 mm ⇄ 65.1 mm</p>		<p>No.26 2 min</p> <p>1 ■ (900) ⇅ 23.8 mm ⇄ 58.5 mm</p>
	<p>No.19 7 min</p> <p>1 ■ (005) 2 ■ (206) 3 ■ (126) 4 ■ (900) ⇅ 90.9 mm ⇄ 125.9 mm</p>		<p>No.27 6 min</p> <p>1 ■ (900) ⇅ 65.3 mm ⇄ 172.5 mm</p>
	<p>No.20 4 min</p> <p>1 ■ (206) 2 ■ (005) 3 ■ (900) ⇅ 80.9 mm ⇄ 86.8 mm</p>		<p>No.28 1 min</p> <p>1 ■ (900) ⇅ 18.9 mm ⇄ 62.7 mm</p>
	<p>No.21 1 min</p> <p>1 ■ (900) ⇅ 48.4 mm ⇄ 83.6 mm</p>		<p>No.29 6 min</p> <p>1 ■ (330) 2 ■ (509) ⇅ 35.3 mm ⇄ 175.5 mm</p>
	<p>No.22 5 min</p> <p>1 ■ (607) 2 ■ (126) 3 ■ (900) 4 ■ (800) ⇅ 93.4 mm ⇄ 142.4 mm</p>		<p>No.30 2 min</p> <p>1 ■ (900) ⇅ 40.6 mm ⇄ 74.9 mm</p>
	<p>No.23 1 min</p> <p>1 ■ (900) ⇅ 9.5 mm ⇄ 48.4 mm</p>		<p>No.31 5 min</p> <p>1 ■ (406) 2 ■ (542) ⇅ 95.8 mm ⇄ 162.3 mm</p>
	<p>No.24 1 min</p> <p>1 ■ (900) ⇅ 49.2 mm ⇄ 48.7 mm</p>		<p>No.32 8 min</p> <p>1 ■ (900) 2 ■ (085) 3 ■ (086) 4 ■ (807) ⇅ 47.9 mm ⇄ 161.3 mm</p>



No.33	
7 min	
1	(005)
2	(406)
↓	41.8 mm
↔	175.3 mm



No.34	
4 min	
1	(348)
2	(399)
3	(085)
4	(124)
↓	41.4 mm
↔	49.3 mm



No.35	
15 min	
1	(348)
2	(124)
3	(085)
4	(399)
↓	88.1 mm
↔	157.9 mm



No.36	
14 min	
1	(348)
2	(085)
3	(124)
4	(399)
↓	67.0 mm
↔	175.0 mm



No.37	
11 min	
1	(328)
↓	43.6 mm
↔	175.4 mm



No.38	
11 min	
1	(330)
2	(800)
↓	57.4 mm
↔	175.3 mm



No.39	
11 min	
1	(330)
2	(800)
↓	93.1 mm
↔	174.3 mm



No.40	
24 min	
1	(399)
2	(804)
↓	186.8 mm
↔	160.1 mm



No.41	
15 min	
1	(399)
2	(804)
↓	84.6 mm
↔	143.0 mm



No.42	
12 min	
1	(399)
2	(804)
↓	48.4 mm
↔	188.5 mm



No.43	
4 min	
1	(515)
2	(337)
↓	24.4 mm
↔	175.5 mm



No.44	
22 min	
1	(810)
2	(804)
3	(509)
4	(612)
5	(807)
6	(085)
↓	93.7 mm
↔	173.5 mm



No.45	
9 min	
1	(070)
↓	64.1 mm
↔	86.9 mm



No.46	
19 min	
1	(070)
2	(017)
3	(007)
4	(399)
↓	95.7 mm
↔	174.6 mm

Embroidery Pattern Color Change Table
 Tableau de changement de couleur des motifs de broderie
 Tabella dei cambi colore dei ricami
 Таблицы цветов нитей для вышивок

Stickmuster-Farbtabelle
 Kleurwijzigingstabel voor de borduurpatronen
 Tabla de cambio de color para patrones de bordado

No.47

8 min	
1	(017)
2	(070)
3	(399)
4	(007)
↕	38.2 mm
↔	88.2 mm

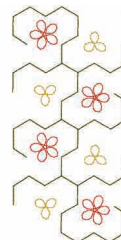

No.51

3 min	
1	(517)
2	(208)
3	(800)
↕	123.9 mm
↔	59.4 mm

No.48

19 min	
1	(001)
2	(019)
3	(509)
4	(612)
5	(804)
6	(017)
7	(001)
8	(202)
↕	69.2 mm
↔	171.4 mm



No.52

3 min	
1	(214)
2	(330)
↕	95.3 mm
↔	83.5 mm

No.49

44 min	
1	(613)
2	(001)
3	(086)
4	(542)
5	(613)
6	(001)
7	(086)
8	(542)
9	(613)
10	(001)
11	(086)
12	(542)
13	(613)
14	(001)
15	(086)
16	(542)
↕	194.0 mm
↔	194.0 mm



No.54

25 min	
1	(107)
2	(086)
↕	148.2 mm
↔	195.4 mm

No.50

8 min	
1	(107)
2	(007)
3	(107)
↕	194.4 mm
↔	193.6 mm

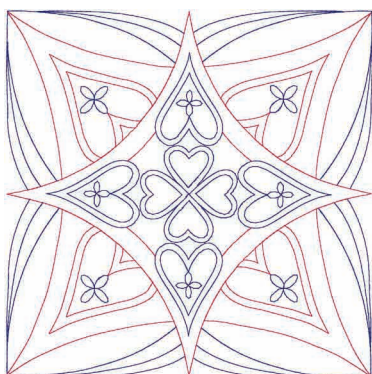

No.55

24 min	
1	(405)
2	(420)
↕	148.2 mm
↔	195.4 mm



No.56

25 min	
1	(517)
2	(515)
↕	148.2 mm
↔	195.4 mm



No.57

25 min	
1	■ (007)
2	■ (405)
↕	148.2 mm
↔	195.4 mm

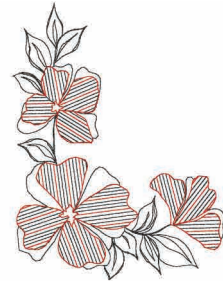

No.64

5 min	
1	■ (900)
2	■ (800)
↕	145.6 mm
↔	112.0 mm



No.58

6 min	
1	■ (030)
↕	67.2 mm
↔	174.3 mm



No.65

12 min	
1	■ (030)
2	■ (209)
3	■ (208)
4	■ (206)
5	■ (202)
6	■ (900)
↕	50.9 mm
↔	74.5 mm

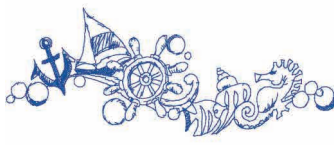

No.59

6 min	
1	■ (405)
↕	67.7 mm
↔	173.5 mm

No.66



33 min	
1	■ (348)
2	■ (214)
3	■ (515)
4	■ (214)
5	■ (333)
6	■ (517)
7	■ (323)
8	■ (058)
9	■ (348)
10	■ (515)
11	■ (517)
12	■ (348)
13	■ (214)
14	■ (333)
15	■ (328)
16	■ (323)
17	■ (515)
18	■ (214)
19	■ (517)
20	■ (323)
21	■ (348)
22	■ (333)
23	■ (517)
24	■ (348)
25	■ (214)
26	■ (515)
27	■ (328)
28	■ (323)
29	■ (058)
30	■ (214)
↕	123.4 mm
↔	123.6 mm



No.60

9 min	
1	■ (517)
↕	70.6 mm
↔	175.4 mm



No.61

7 min	
1	■ (817)
↕	76.8 mm
↔	174.2 mm



No.67

5 min	
1	■ (001)
2	■ (800)
3	■ (817)
4	■ (214)
5	■ (209)
6	■ (900)
↕	60.8 mm
↔	30.4 mm



No.62

7 min	
1	■ (027)
2	■ (515)
3	■ (339)
4	■ (810)
5	■ (010)
6	■ (070)
7	■ (058)
8	■ (027)
9	■ (339)
10	■ (070)
11	■ (058)
↕	82.1 mm
↔	69.9 mm



No.68

3 min	
1	■ (800)
2	■ (399)
3	■ (808)
↕	42.6 mm
↔	93.6 mm



No.63

7 min	
1	■ (027)
2	■ (534)
3	■ (058)
4	■ (107)
5	■ (810)
6	■ (208)
7	■ (010)
8	■ (007)
9	■ (058)
↕	93.8 mm
↔	66.9 mm



No.69

7 min	
1	■ (019)
2	■ (017)
3	■ (019)
↕	69.9 mm
↔	67.1 mm

Embroidery Pattern Color Change Table
 Tableau de changement de couleur des motifs de broderie
 Tabella dei cambi colore dei ricami
 Таблицы цветов нитей для вышивок

Stickmuster-Farbtabelle
 Kleurwijzigingstabel voor de borduurpatronen
 Tabla de cambio de color para patrones de bordado

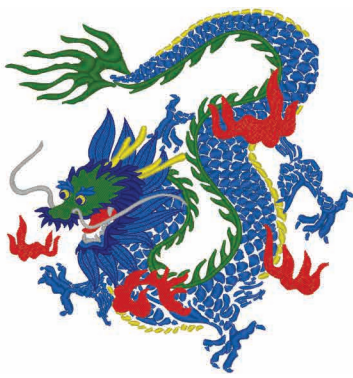

No.70 **57 min**

1	Blue (420)
2	Green (515)
3	Yellow (206)
4	Blue (420)
5	Dark Blue (007)
6	Red (800)
7	Green (515)
8	Yellow (206)
9	Dark Blue (007)
10	Grey (005)
11	Blue (420)
12	Red (800)
↓	192.2 mm
↔	184.1 mm

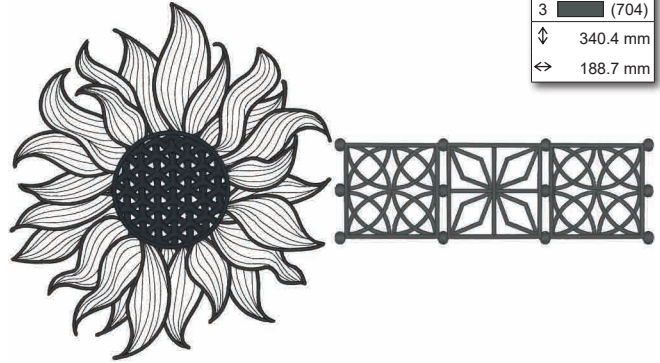

● No.73 **45 min**

1	Black (900)
2	Dark Grey (707)
3	Grey (704)
↓	340.4 mm
↔	188.7 mm



No.71 **59 min**

1	Light Green (843)	11	Light Green (843)	
2	Dark Green (517)	12	Dark Green (517)	
3	Light Green (843)	13	Light Green (843)	
4	Dark Green (517)	14	Dark Green (517)	
5	Light Green (843)	15	Light Green (843)	
6	Dark Green (517)	16	Pink (107)	
7	Light Green (843)	17	Light Green (843)	
8	Pink (107)	18	Pink (107)	
9	Light Green (843)	19	Purple (614)	
10	Dark Green (517)	20	Dark Green (517)	
↓	251.0 mm ↔ 107.0 mm			

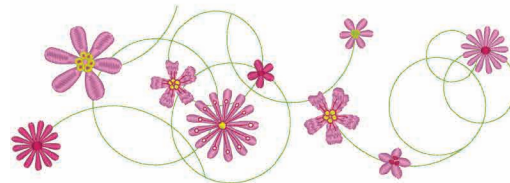

No.74 **16 min**

1	Light Green (513)
2	White (001)
3	Pink (085)
4	Yellow (206)
5	Pink (086)
6	Pink (107)
7	Yellow (206)
8	Light Green (513)
9	Pink (085)
10	Yellow (206)
11	Pink (107)
12	Light Green (513)
13	Yellow (206)
↓	93.1 mm
↔	267.0 mm

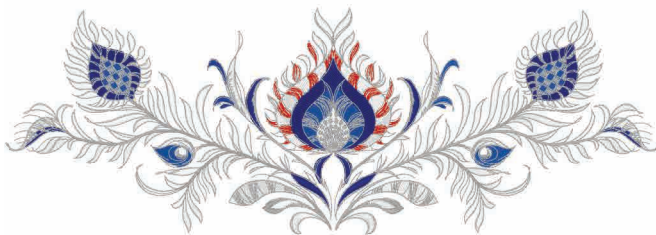

● No.72 **64 min**

1	White (001)	11	Blue (405)	21	Grey (005)	
2	Red (800)	12	White (001)	22	Dark Blue (007)	
3	Blue (405)	13	Grey (005)	23	Blue (405)	
4	Dark Blue (007)	14	White (001)	24	White (001)	
5	Grey (005)	15	Blue (405)	25	Grey (005)	
6	Blue (405)	16	Dark Blue (007)	26	White (001)	
7	White (001)	17	Grey (005)	27	Dark Blue (406)	
8	Dark Blue (007)	18	Blue (405)	28	Dark Blue (007)	
9	Grey (005)	19	White (001)	29	Grey (005)	
10	Dark Blue (007)	20	Dark Blue (007)			
↓	346.0 mm ↔ 119.6 mm					



● No.75 **31 min**

1	Light Green (542)
2	Blue (019)
3	Dark Blue (007)
4	Grey (399)
5	Pink (810)
6	Blue (019)
7	Light Green (542)
8	Pink (810)
9	Dark Blue (007)
↓	287.2 mm
↔	94.4 mm

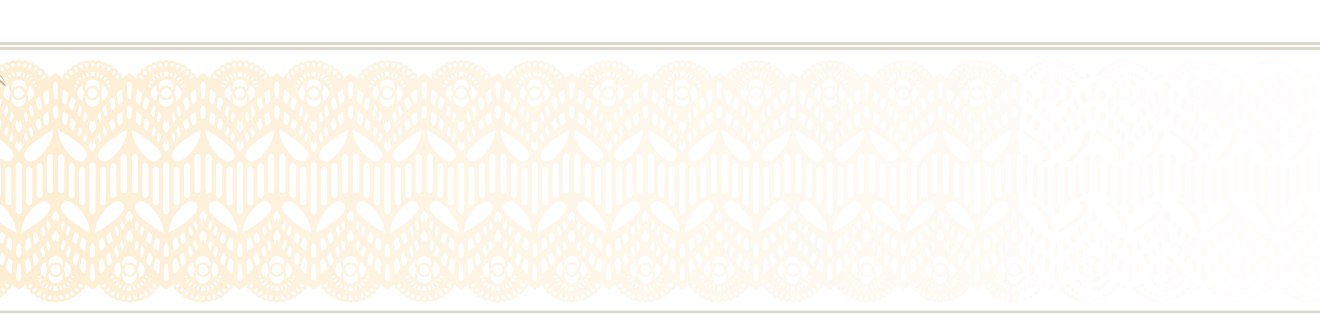

✦ Embroidery Patterns

✦ Motifs de broderie

✦ Ricami

✦ Дизайны для вышивания

✦ Stickmuster

✦ Borduurpatronen

✦ Patrones de bordado



● No.1

50 min	
1	(001)
2	(205)
3	(206)
4	(208)
5	(513)
6	(515)
7	(513)
8	(206)
9	(001)
10	(205)
11	(206)
12	(208)
13	(513)
14	(515)
15	(206)
16	(513)
↓ 339.3 mm	
↔ 130.2 mm	

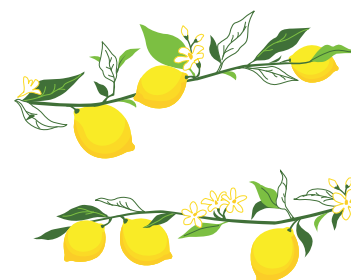
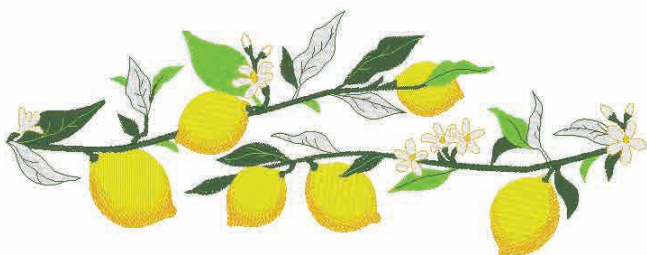

No.2

27 min	
1	(001)
2	(205)
3	(206)
4	(208)
5	(513)
6	(515)
7	(206)
8	(513)
9	(515)
↓ 130.6 mm	
↔ 129.6 mm	



No.4

36 min	
1	(030)
2	(800)
3	(206)
4	(001)
5	(206)
6	(030)
7	(017)
8	(206)
9	(030)
10	(704)
11	(001)
12	(206)
13	(704)
↓ 128.6 mm	
↔ 129.3 mm	

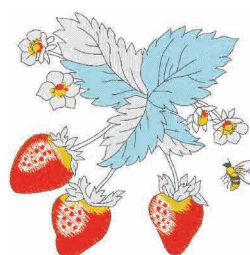

● No.3

99 min			
1	(030)	12	(001)
2	(800)	13	(206)
3	(206)	14	(030)
4	(001)	15	(206)
5	(206)	16	(030)
6	(030)	17	(017)
7	(017)	18	(704)
8	(704)	19	(001)
9	(030)	20	(206)
10	(800)	21	(704)
11	(206)		
↓ 336.0 mm ↔ 139.1 mm			

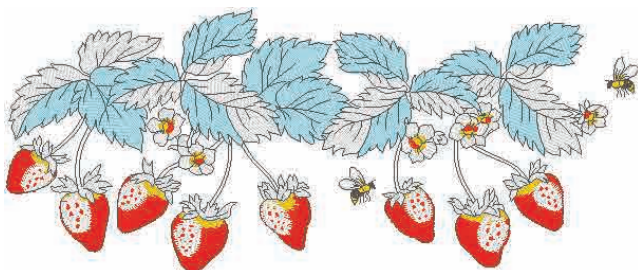

Embroidery Pattern Color Change Table
 Tableau de changement de couleur des motifs de broderie
 Tabella dei cambi colore dei ricami
 Таблицы цветов нитей для вышивок

Stickmuster-Farbtabelle
 Kleurwijzigingstabel voor de borduurpatronen
 Tabla de cambio de color para patrones de bordado

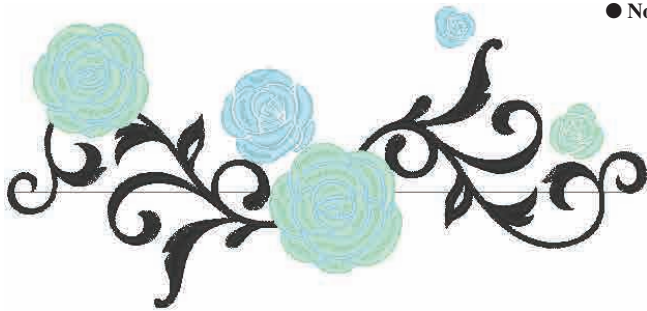

● No.5

50 min	
1	(817)
2	(900)
3	(542)
4	(017)
↓	339.7 mm
↔	159.9 mm

● No.10

23 min	
1	(005)
2	(086)
↓	338.4 mm
↔	159.9 mm



No.6

41 min	
1	(817)
2	(900)
3	(017)
4	(542)
5	(017)
6	(001)
7	(542)
↓	200.3 mm
↔	159.8 mm



No.11

13 min	
1	(005)
2	(086)
↓	159.7 mm
↔	159.7 mm



No.7

16 min	
1	(900)
2	(542)
3	(017)
↓	75.3 mm
↔	88.2 mm

● No.8

14 min	
1	(058)
2	(206)
3	(513)
↓	338.8 mm
↔	131.8 mm

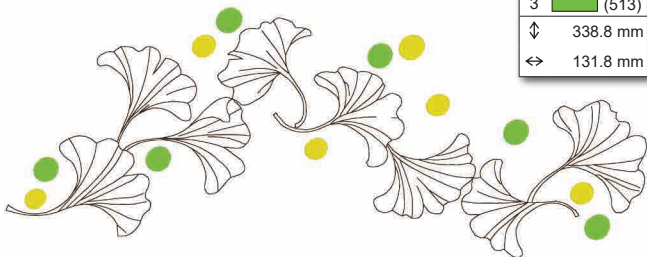

No.12

49 min	
1	(328)
2	(030)
3	(800)
4	(328)
↓	218.7 mm
↔	206.8 mm

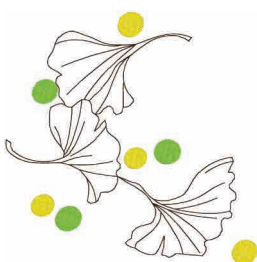

No.9

7 min	
1	(058)
2	(513)
3	(206)
↓	133.2 mm
↔	132.6 mm

No.13

16 min	
1	(534)
2	(328)
3	(030)
4	(800)
↓	115.1 mm
↔	103.6 mm



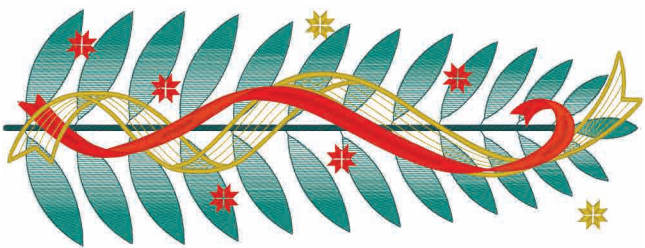

● No.14

49 min	
1	(534)
2	(415)
3	(800)
4	(328)
5	(030)
6	(800)
7	(328)
8	(800)
↓	337.9 mm
↔	124.6 mm

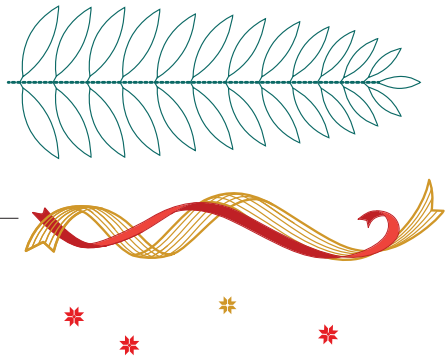

No.15

91 min	
1	(001)
2	(328)
3	(399)
4	(534)
5	(800)
6	(328)
7	(406)
8	(534)
9	(800)
10	(534)
11	(323)
12	(328)
↓	261.9 mm
↔	226.6 mm

● No.16



65 min	
1	(328)
2	(406)
3	(399)
4	(328)
5	(800)
6	(328)
7	(534)
8	(001)
9	(328)
10	(406)
11	(001)
12	(328)
13	(534)
14	(328)
15	(323)
16	(328)
17	(001)
18	(328)
19	(800)
20	(323)
21	(001)
22	(328)
23	(800)
24	(534)
25	(323)
26	(800)
27	(328)
↓	334.8 mm
↔	156.5 mm



No.17



34 min	
1	(001)
2	(399)
3	(406)
4	(328)
5	(534)
6	(800)
7	(399)
8	(800)
9	(328)
10	(323)
↓	156.5 mm
↔	156.5 mm

No.18



32 min	
1	(001)
2	(399)
3	(534)
4	(328)
5	(800)
6	(328)
7	(323)
8	(406)
9	(399)
10	(800)
11	(328)
12	(323)
↓	156.0 mm
↔	157.6 mm

Embroidery Pattern Color Change Table
 Tableau de changement de couleur des motifs de broderie
 Tabella dei cambi colore dei ricami
 Таблицы цветов нитей для вышивок

Stickmuster-Farbtabelle
 Kleurwijzigingstabel voor de borduurpatronen
 Tabla de cambio de color para patrones de bordado



● No.19

96 min			
1	(001)	9	(001)
2	(399)	10	(399)
3	(534)	11	(328)
4	(328)	12	(534)
5	(800)	13	(800)
6	(406)	14	(406)
7	(328)	15	(323)
8	(323)	16	(328)
↓ 338.7 mm ↔ 156.4 mm			



● No.20

85 min	
1	(214)
2	(019)
3	(406)
4	(001)
5	(007)
6	(086)
7	(900)
8	(513)
9	(515)
10	(900)
11	(086)
12	(900)
13	(534)
14	(214)
↓ 396.6 mm	
↔ 266.3 mm	



No.21

5 min	
1	(534)
2	(214)
↓ 29.0 mm	
↔ 169.0 mm	



No.22

79 min	
1	(900)
2	(001)
3	(807)
4	(900)
5	(027)
6	(517)
7	(900)
8	(001)
9	(534)
10	(406)
11	(900)
12	(001)
13	(337)
14	(339)
15	(900)
↓ 247.5 mm	
↔ 256.2 mm	





No.23 **8 min**

1	(209)
↕	387.9 mm
↔	193.5 mm

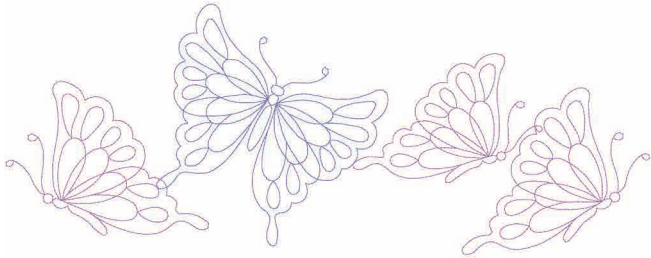

● **No.26** **10 min**

1	(612)
2	(607)
3	(612)
↕	340.2 mm
↔	132.1 mm

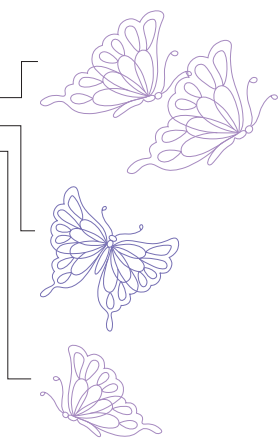

No.24 **17 min**

1	(209)
2	(030)
3	(328)
4	(209)
↕	194.0 mm
↔	194.0 mm

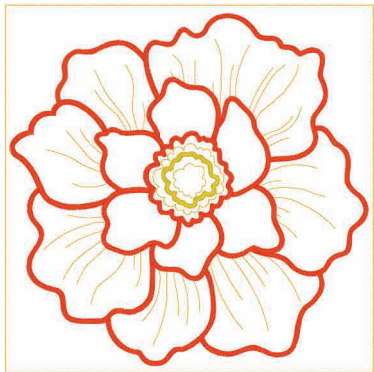

No.27 **6 min**

1	(607)
↕	136.7 mm
↔	136.7 mm

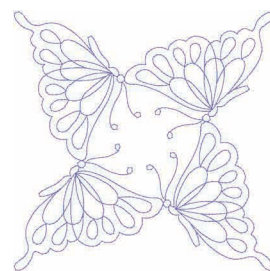

No.25 **14 min**

1	(542)
2	(612)
3	(607)
↕	194.0 mm
↔	194.0 mm

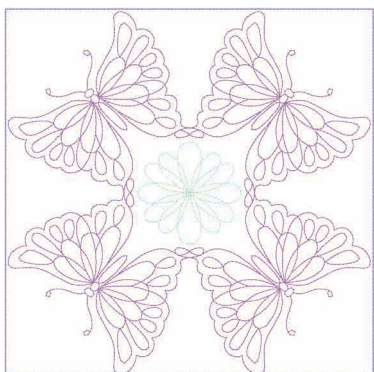

Embroidery Pattern Color Change Table
 Tableau de changement de couleur des motifs de broderie
 Tabella dei cambi colore dei ricami
 Таблицы цветов нитей для вышивок

Stickmuster-Farbtabelle
 Kleurwijzigingstabel voor de borduurpatronen
 Tabla de cambio de color para patrones de bordado



No.28

56 min	
1	(515)
2	(517)
3	(330)
4	(515)
5	(707)
6	(126)
7	(843)
8	(030)
9	(330)
10	(843)
11	(030)
12	(707)
13	(843)
14	(405)
15	(534)
16	(707)
↕	272.2 mm
↔	236.4 mm



No.29

43 min	
1	(704)
2	(534)
3	(330)
4	(515)
5	(704)
6	(330)
7	(534)
8	(517)
9	(079)
10	(085)
11	(086)
12	(079)
13	(900)
14	(079)
15	(085)
16	(086)
17	(079)
18	(900)
↕	340.1 mm
↔	157.4 mm



No.30

20 min	
1	(843)
2	(704)
3	(330)
4	(517)
5	(704)
6	(843)
7	(126)
8	(206)
9	(534)
10	(900)
↕	156.9 mm
↔	157.9 mm





No.31 **111 min**

1	(330)
2	(517)
3	(843)
4	(704)
5	(515)
6	(517)
7	(704)
8	(515)
9	(704)
10	(330)
11	(005)
12	(843)
13	(817)
14	(704)
15	(707)
↓	233.5 mm
↔	234.3 mm

No.34 **7 min**

1	(214)
2	(214)
3	(330)
4	(330)
5	(214)
↓	67.1 mm
↔	70.9 mm

No.35 **19 min**

1	(328)
↓	174.8 mm
↔	174.8 mm

No.32 **18 min**

1	(517)
2	(001)
3	(214)
4	(328)
5	(323)
6	(900)
7	(339)
↓	109.8 mm
↔	128.3 mm

No.36 **8 min**

1	(900)
2	(415)
↓	154.4 mm
↔	127.3 mm

No.33 **57 min**

1	(517)
2	(001)
3	(328)
4	(323)
5	(900)
↓	337.1 mm
↔	162.5 mm

No.37 **2 min**

1	(704)
↓	38.4 mm
↔	139.5 mm

No.38 **2 min**

1	(704)
↓	114.6 mm
↔	115.0 mm

Embroidery Pattern Color Change Table
 Tableau de changement de couleur des motifs de broderie
 Tabella dei cambi colore dei ricami
 Таблицы цветов нитей для вышивок

Stickmuster-Farbtabelle
 Kleurwijzigingstabel voor de borduurpatronen
 Tabla de cambio de color para patrones de bordado



No.39

12 min	
1	(328)
2	(107)
↕	391.7 mm
↔	194.3 mm

No.43

5 min	
1	(030)
2	(515)
3	(328)
↕	334.1 mm
↔	132.7 mm

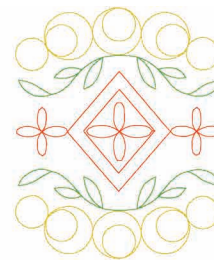
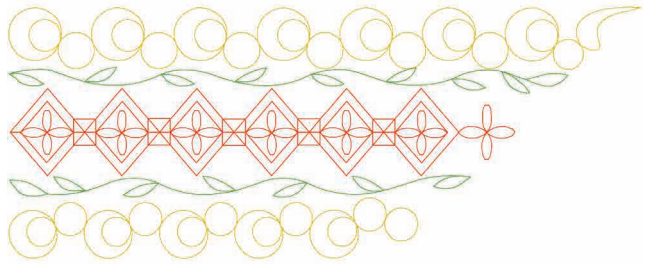

No.44

2 min	
1	(030)
2	(515)
3	(328)
↕	132.5 mm
↔	109.0 mm

No.40

3 min	
1	(107)
↕	339.9 mm
↔	98.8 mm

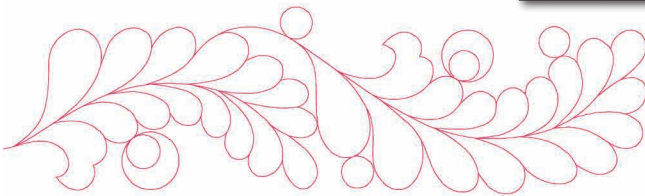

No.45

11 min	
1	(807)
2	(817)
↕	234.3 mm
↔	203.5 mm

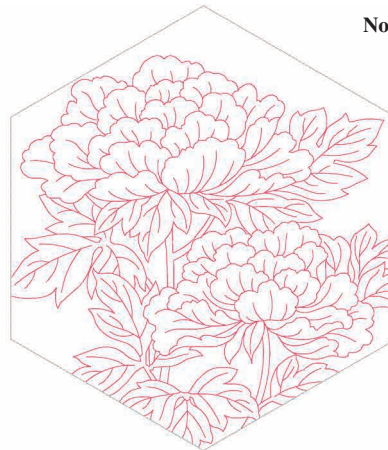

No.41

1 min	
1	(107)
↕	97.7 mm
↔	97.8 mm

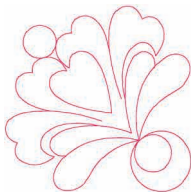

No.42

8 min	
1	(405)
2	(515)
3	(030)
↕	200.7 mm
↔	200.6 mm

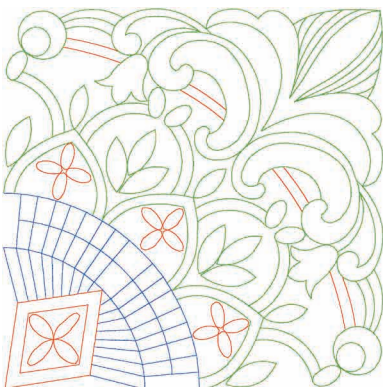

No.46

13 min	
1	(613)
2	(206)
3	(817)
↕	234.3 mm
↔	203.5 mm





No.47

14 min	
1	(607)
2	(804)
3	(086)
4	(810)
5	(328)
6	(348)
↕	396.1 mm
↔	204.9 mm



No.49

4 min	
1	(406)
↕	375.2 mm
↔	250.1 mm

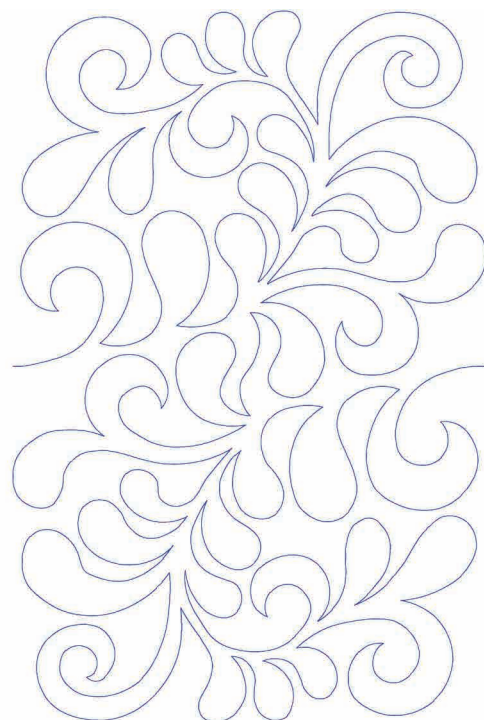

No.48

15 min	
1	(607)
2	(804)
3	(328)
4	(348)
5	(086)
6	(810)
↕	396.1 mm
↔	204.9 mm

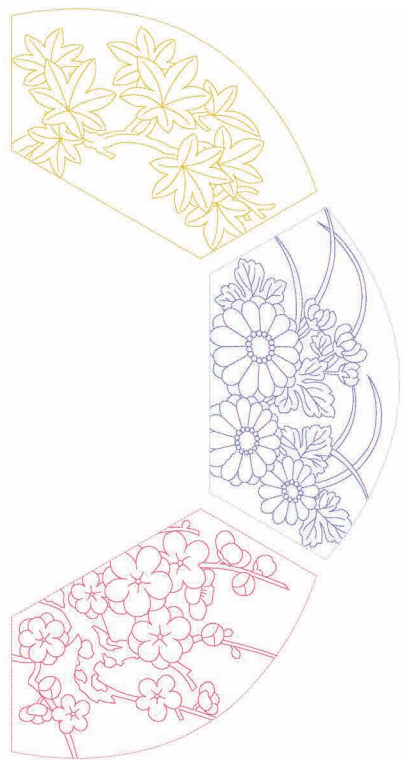

No.50

3 min	
1	(507)
↕	374.2 mm
↔	250.1 mm

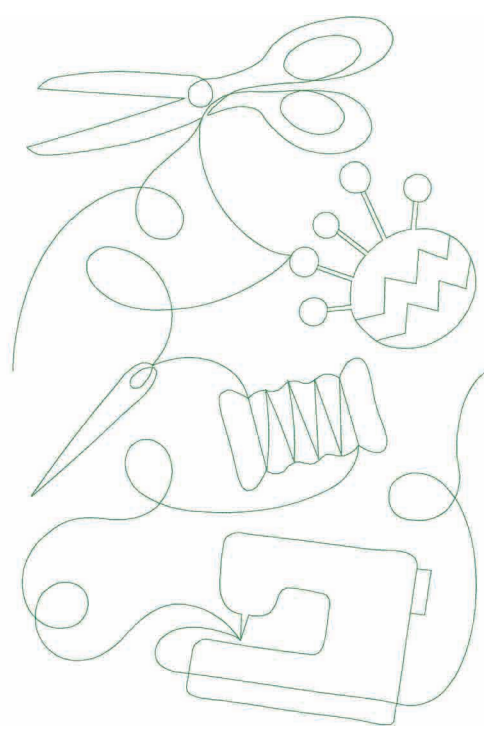

Embroidery Pattern Color Change Table
Tableau de changement de couleur des motifs de broderie
Tabella dei cambi colore dei ricami
Таблицы цветов нитей для вышивок

Stickmuster-Farbtabelle
Kleurwijzigingstabel voor de borduurpatronen
Tabla de cambio de color para patrones de bordado

- ❖ Large Appliqué Patterns
- ❖ Grands motifs d'appliqués
- ❖ Ricami per applicazioni grandi
- ❖ Большие рисунки для аппликаций
- ❖ Große Applikationsmuster
- ❖ Grote applicatiepatronen
- ❖ Patrones de applique grandes



- 2 For an alternative method of appliqué, do not use the cut step. Hoop the background fabric and lay the appliqué fabric on top. Stitch the placement stitch and trim the top fabric in the hoop before the tack down stitch. Keep the base fabric in the frame until a sequence of all items is completed.
- 2 Wenn Sie eine alternative Applikationsmethode anwenden möchten, lassen Sie den Zuschneideschritt aus. Spannen Sie den Hintergrundstoff ein und legen Sie den Applikationsstoff darüber. Nähen Sie die Positionierungsstiche. Schneiden Sie den Oberstoff im Rahmen zurecht, bevor Sie die Heftstiche nähen. Lassen Sie den Grundstoff in den Rahmen eingespannt, bis die gesamte Elementabfolge gestickt wurde.
- 2 Pour une méthode alternative de création d'appliqué, ne brodez pas l'étape de découpe. Placez le tissu de base dans le cadre et posez le tissu d'appliqué par-dessus. Brodez le point de positionnement et coupez le tissu supérieur dans le cadre avant le point de recouvrement de l'appliqué. Gardez le tissu de base dans le cadre jusqu'à ce que la séquence de tous les éléments soit terminée.
- 2 Maak geen gebruik van de stap om de stof weg te knippen indien er een alternatieve applicatiemethode wordt gebruikt. Plaats de achtergrondstof in het borduurraam en leg de applicatiestof erbovenop. Naai een plaatsingssteek en knip de bovenste stof in het borduurraam voordat u overgaat tot rijsteken. Houd de basisstof in het borduurraam, totdat alles stuk voor stuk is voltooid.
- 2 Un altro metodo per ricamare un'applicazione consiste nel saltare il passaggio del taglio. Inserire nel telaio il tessuto di fondo e posarvi sopra il tessuto dell'applicazione. Cucire i punti di posizionamento e ritagliare il tessuto dell'applicazione senza togliere il tessuto dal telaio, prima di eseguire il passaggio di cucitura dei punti di imbastitura. Tenere il tessuto di base nel telaio fino a completare una sequenza di tutti gli elementi.
- 2 Para un método alternativo para crear apliques, no utilice el paso de corte. Enrolle la tela de fondo y coloque la tela con applique encima. Cosa la puntada de colocación y recorte la tela superior en el aro antes de la puntada de hilvanado. Mantenga el tejido base en el bastidor hasta que se complete una secuencia de todos los elementos.
- 2 Если используется альтернативный способ выполнения аппликации, пропустите этап вырезания. Заправьте в пяльцы ткань фона и наложите поверх нее ткань аппликации. Вышейте ориентирующий контур и обрежьте верхнюю ткань до выполнения закрепляющей строчки. Ткань основы должна оставаться в пяльцах до тех пор, пока не будет вышита вся последовательность элементов.

No.1 **40 min**

1	-----x (005)
2	----- (005)
3	~~~~~ (005)
4	----- (005)
5	-----x (079)
6	----- (079)
7	~~~~~ (079)
8	----- (079)
9	-----x (017)
10	----- (017)
11	~~~~~ (017)
12	----- (017)
13	----- (534)
14	----- (513)
15	----- (208)
16	----- (124)
17	----- (079)
18	----- (086)
19	----- (005)
20	----- (017)
21	----- (812)
↓	206.7 mm
←	239.8 mm

Stitch this on the background fabric for placement purposes.
Dieser Stich dient der Positionierung. Sticken Sie ihn daher auf den Hintergrundstoff.
Brodez cette étape sur le tissu de base pour les positionner.
Borduur op de ondergrondstof - waardoor de plaatsing wordt aangeduid.
Cucire i punti di posizionamento sul tessuto di fondo.
Cósalo en la tela de fondo con el fin de colocarlo.
Вышейте этот контур на ткани фона для определения положения аппликации.

Lay the appliqué fabric on top so that it overlaps the placement stitch.
Then sew next color.
Legen Sie den Applikationsstoff darüber, sodass er sich mit dem Positionierungsstich überlappt. Sticken Sie anschließend die nächste Farbe.
Posez le tissu d'appliqué par-dessus de façon à ce qu'il chevauche le point de positionnement. Brodez ensuite la couleur suivante.
Leg de applicatiestof er op, zodat deze stof de plaatsingssteek overlapt.
Borduur vervolgens de volgende kleur.
Posarvi sopra il tessuto dell'applicazione in modo che si sovrapponga al punto di posizionamento. Cucire poi il colore successivo.
Coloque la tela con applique en la parte superior de manera que se superponga a la puntada de colocación. Luego cosa el siguiente color.
Наложите поверх ткань аппликации, чтобы она полностью закрыла вышитый контур. Затем вышейте следующий цвет.

Keep fabric in hoop, remove hoop from machine, trim excess fabric from appliqué fabric. Then sew next color.
Lassen Sie den Stoff in den Rahmen eingespannt, nehmen Sie den Rahmen aus der Maschine und schneiden Sie überstehenden Applikationsstoff ab. Sticken Sie anschließend die nächste Farbe.
Maintenez le tissu dans le cadre, retirez le cadre de la machine, et coupez l'excédent de tissu d'appliqué. Brodez ensuite la couleur suivante.
Houd de stof in het borduurraam, verwijder het borduurraam uit de machine en knip overtollige stof van de applicatiestof. Borduur vervolgens de volgende kleur.
Tenere il tessuto nel telaio, rimuovere il telaio dalla macchina e tagliare il tessuto in eccesso dal tessuto dell'applicazione. Cucire poi il colore successivo.
Mantenga la tela en el aro, retire el aro de la máquina y recorte el exceso de tela de la tela con applique. Luego cosa el siguiente color.
Оставив ткань в пяльцах, снимите пяльцы с машины и обрежьте излишек ткани аппликации. Затем вышейте следующий цвет.

~~~~~ stitch will secure appliqué fabric.  
Mit dem Stich „~~~~~“ wird der Applikationsstoff sicher vernäht.  
Le point ~~~~~ permet de fixer le tissu d'appliqué.  
De ~~~~~ steek zet de applicatiestof vast.  
Il punto ~~~~~ fisserà il tessuto dell'applicazione.  
La puntada ~~~~~ asegurará la tela con applique.  
Строчка ~~~~~ прикрепляет ткань аппликации.



**No.2 44 min**



|    |              |
|----|--------------|
| 1  | -----x (058) |
| 2  | ----- (058)  |
| 3  | ..... (058)  |
| 4  | █ (058)      |
| 5  | █ (328)      |
| 6  | █ (208)      |
| 7  | █ (126)      |
| 8  | █ (209)      |
| 9  | █ (208)      |
| 10 | █ (337)      |
| 11 | █ (869)      |
| 12 | █ (515)      |
| 13 | █ (517)      |
| ↓  | 207.3 mm     |
| ↔  | 239.5 mm     |

**No.4 40 min**



|    |              |
|----|--------------|
| 1  | -----x (027) |
| 2  | ----- (027)  |
| 3  | ..... (027)  |
| 4  | █ (027)      |
| 5  | █ (804)      |
| 6  | █ (214)      |
| 7  | █ (085)      |
| 8  | -----x (085) |
| 9  | ----- (085)  |
| 10 | ..... (085)  |
| 11 | █ (085)      |
| 12 | -----x (812) |
| 13 | ----- (812)  |
| 14 | ..... (812)  |
| 15 | █ (812)      |
| 16 | -----x (124) |
| 17 | ----- (124)  |
| 18 | ..... (124)  |
| 19 | █ (124)      |
| 20 | █ (323)      |
| 21 | █ (001)      |
| 22 | █ (502)      |
| 23 | █ (019)      |
| ↓  | 236.2 mm     |
| ↔  | 192.0 mm     |

**No.3 38 min**



|    |              |    |              |
|----|--------------|----|--------------|
| 1  | -----x (214) | 16 | -----x (323) |
| 2  | ----- (214)  | 17 | ----- (323)  |
| 3  | ..... (214)  | 18 | ..... (323)  |
| 4  | █ (214)      | 19 | █ (323)      |
| 5  | -----x (085) | 20 | -----x (001) |
| 6  | ----- (085)  | 21 | ----- (001)  |
| 7  | ..... (085)  | 22 | ..... (001)  |
| 8  | █ (085)      | 23 | █ (001)      |
| 9  | █ (205)      | 24 | █ (612)      |
| 10 | █ (001)      | 25 | █ (513)      |
| 11 | █ (019)      | 26 | █ (019)      |
| 12 | █ (612)      | 27 | █ (205)      |
| 13 | █ (086)      | 28 | █ (209)      |
| 14 | █ (209)      | 29 | █ (086)      |
| 15 | █ (513)      |    |              |
| ↓  | 102.7 mm     | ↔  | 235.9 mm     |

Embroidery Pattern Color Change Table  
 Tableau de changement de couleur des motifs de broderie  
 Tabella dei cambi colore dei ricami  
 Таблицы цветов нитей для вышивок

Stickmuster-Farbtabelle  
 Kleurwijzigingstabel voor de borduurpatronen  
 Tabla de cambio de color para patrones de bordado



No.5

| 50 min        |               |
|---------------|---------------|
| 1 ---x (030)  | 16 ---x (339) |
|               |               |
| 2 --- (030)   | 17 --- (339)  |
|               |               |
| 3 wavy (030)  | 18 wavy (339) |
| 4 (030)       | 19 (339)      |
| 5 ---x (348)  | 20 ---x (515) |
|               |               |
| 6 --- (348)   | 21 --- (515)  |
|               |               |
| 9 wavy (348)  | 22 wavy (515) |
| 8 ---x (348)  | 23 (515)      |
|               | 24 (058)      |
| 9 --- (348)   | 25 ---x (001) |
|               |               |
| 10 wavy (348) | 26 --- (001)  |
| 11 (348)      |               |
| 12 ---x (030) | 27 wavy (001) |
|               | 28 (001)      |
| 13 --- (030)  | 29 ---x (348) |
|               |               |
| 14 wavy (030) | 30 --- (348)  |
| 15 (030)      |               |
|               | 31 wavy (348) |
|               | 32 (843)      |
|               | 33 (348)      |
|               | 34 (206)      |
|               | 35 (328)      |

↕ 234.0 mm ↔ 234.3 mm



No.6

| 47 min       |  |
|--------------|--|
| 1 (513)      |  |
| 2 ---x (079) |  |
| 3 --- (079)  |  |
| 4 --- (079)  |  |
| 5 (079)      |  |
| 6 ---x (513) |  |
| 7 --- (515)  |  |
| 8 (515)      |  |
| 9 (515)      |  |
| 10 (807)     |  |
| 11 (027)     |  |

↕ 249.4 mm  
 ↔ 249.4 mm



✂ Embroidery Patterns

✂ Motifs de broderie

✂ Ricami

✂ Дизайны для вышивания

✂ Stickmuster

✂ Borduurpatronen

✂ Patrones de bordado

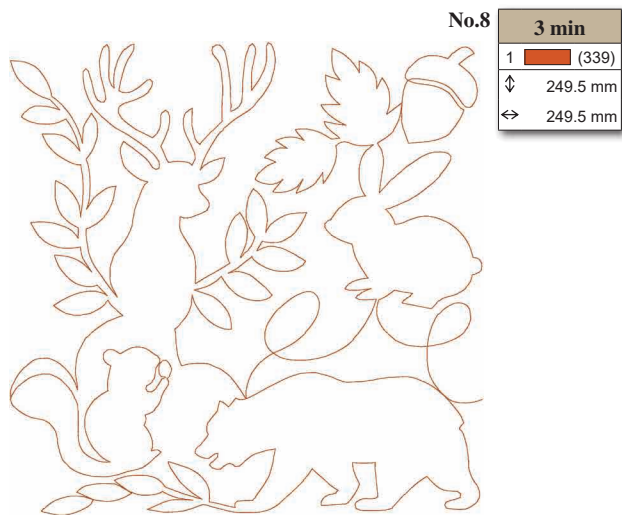
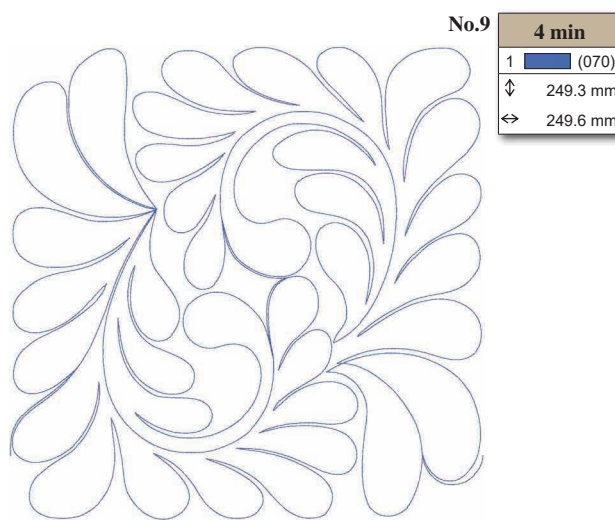
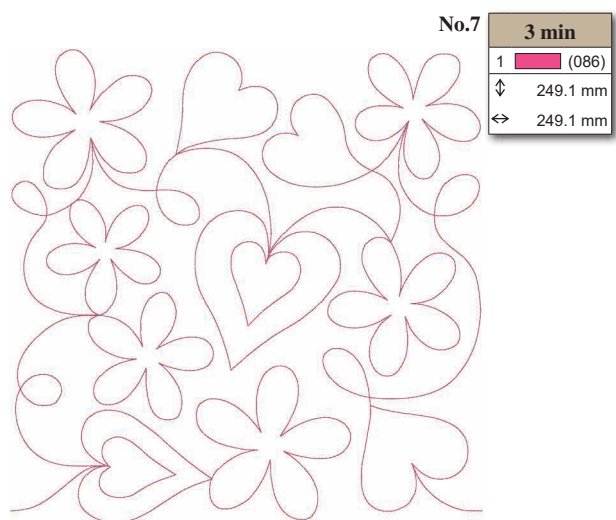

Embroidery Pattern Color Change Table  
 Tableau de changement de couleur des motifs de broderie  
 Tabella dei cambi colore dei ricami  
 Таблицы цветов нитей для вышивок

Stickmuster-Farbtabelle  
 Kleurwijzigingstabel voor de borduurpatronen  
 Tabla de cambio de color para patrones de bordado

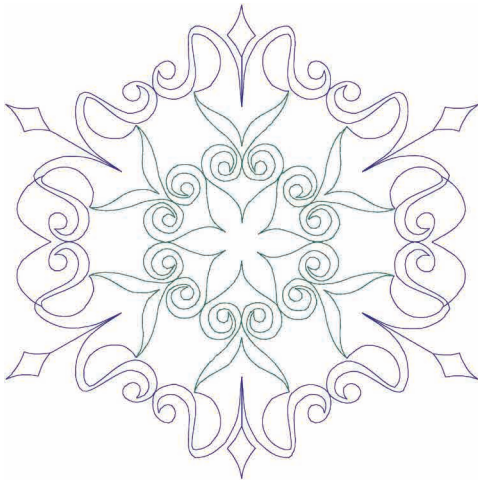

**No.11**

| 9 min |          |
|-------|----------|
| 1     | (534)    |
| 2     | (614)    |
| ↕     | 249.8 mm |
| ↔     | 249.8 mm |

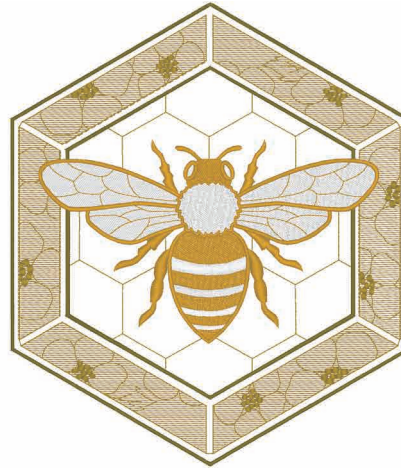

**No.13**

| 51 min |          |
|--------|----------|
| 1      | (348)    |
| 2      | (328)    |
| 3      | (330)    |
| 4      | (001)    |
| 5      | (214)    |
| ↕      | 244.7 mm |
| ↔      | 211.1 mm |



**No.12**

| 101 min    |       |            |       |
|------------|-------|------------|-------|
| 1          | (079) | 14         | (079) |
| 2          | (126) | 15         | (126) |
| 3          | (030) | 16         | (030) |
| 4          | (817) | 17         | (817) |
| 5          | (415) | 18         | (415) |
| 6          | (707) | 19         | (707) |
| 7          | (810) | 20         | (810) |
| 8          | (869) | 21         | (869) |
| 9          | (542) | 22         | (542) |
| 10         | (534) | 23         | (534) |
| 11         | (707) | 24         | (707) |
| 12         | (070) | 25         | (070) |
| 13         | (406) | 26         | (406) |
| ↕ 194.1 mm |       | ↔ 249.8 mm |       |



**No.14**

| 36 min |          |
|--------|----------|
| 1      | (328)    |
| ↕      | 235.8 mm |
| ↔      | 248.7 mm |



**No.15** **212 min**

|          |          |          |
|----------|----------|----------|
| 1 (348)  | 18 (086) | 35 (079) |
| 2 (079)  | 19 (323) | 36 (124) |
| 3 (085)  | 20 (817) | 37 (126) |
| 4 (086)  | 21 (704) | 38 (206) |
| 5 (058)  | 22 (707) | 39 (017) |
| 6 (126)  | 23 (124) | 40 (019) |
| 7 (542)  | 24 (399) | 41 (420) |
| 8 (534)  | 25 (005) | 42 (534) |
| 9 (206)  | 26 (001) | 43 (107) |
| 10 (017) | 27 (869) | 44 (807) |
| 11 (086) | 28 (704) | 45 (086) |
| 12 (019) | 29 (509) | 46 (085) |
| 13 (001) | 30 (513) | 47 (124) |
| 14 (707) | 31 (515) | 48 (513) |
| 15 (420) | 32 (027) | 49 (206) |
| 16 (085) | 33 (807) | 50 (126) |
| 17 (126) | 34 (085) |          |

↓ 393.6 mm    ↔ 237.5 mm

**No.17** **21 min**

|         |
|---------|
| 1 (017) |
| 2 (019) |
| 3 (420) |
| 4 (124) |
| 5 (079) |
| 6 (085) |
| 7 (086) |

↓ 77.0 mm  
↔ 86.7 mm

**No.18** **8 min**

|         |
|---------|
| 1 (804) |
| 2 (017) |
| 3 (070) |
| 4 (810) |
| 5 (399) |

↓ 67.7 mm  
↔ 81.9 mm

**No.19** **7 min**

|         |
|---------|
| 1 (027) |
| 2 (502) |
| 3 (202) |
| 4 (027) |
| 5 (513) |
| 6 (900) |

↓ 56.4 mm  
↔ 61.7 mm

**No.20** **4 min**

|         |
|---------|
| 1 (107) |
|---------|

↓ 88.9 mm  
↔ 66.3 mm

**No.16** **77 min**

|         |
|---------|
| 1 (348) |
| 2 (126) |
| 3 (517) |
| 4 (323) |
| 5 (058) |
| 6 (808) |
| 7 (348) |

↓ 215.3 mm  
↔ 249.0 mm

**No.21** **4 min**

|         |
|---------|
| 1 (328) |
| 2 (348) |
| 3 (058) |
| 4 (328) |
| 5 (214) |
| 6 (323) |

↓ 70.9 mm  
↔ 55.0 mm



Embroidery Pattern Color Change Table  
 Tableau de changement de couleur des motifs de broderie  
 Tabella dei cambi colore dei ricami  
 Таблицы цветов нитей для вышивок

Stickmuster-Farbtabelle  
 Kleurwijzigingstabel voor de borduurpatronen  
 Tabla de cambio de color para patrones de bordado

- ❖ Floral Alphabet (Gold)
- ❖ Alphabet floral (doré)
- ❖ Alfabeto floreale (dorato)
- ❖ Алфавит "Цветочный" (золотой)

- ❖ Blumenbuchstaben (Gold)
- ❖ Bloemenalfabet (goud)
- ❖ Alfabeto floral (dorado)

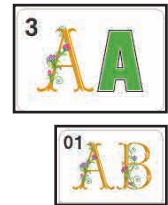

**No.1** **20 min**

|   |          |
|---|----------|
| 1 | (328)    |
| 2 | (804)    |
| 3 | (612)    |
| 4 | (079)    |
| 5 | (807)    |
| 6 | (513)    |
| 7 | (502)    |
| ↓ | 145.1 mm |
| ↔ | 125.7 mm |

**No.5** **21 min**

|   |          |
|---|----------|
| 1 | (328)    |
| 2 | (804)    |
| 3 | (612)    |
| 4 | (079)    |
| 5 | (807)    |
| 6 | (513)    |
| 7 | (502)    |
| ↓ | 144.3 mm |
| ↔ | 102.5 mm |

**No.9** **16 min**

|   |          |
|---|----------|
| 1 | (328)    |
| 2 | (804)    |
| 3 | (612)    |
| 4 | (079)    |
| 5 | (807)    |
| 6 | (513)    |
| 7 | (502)    |
| ↓ | 145.8 mm |
| ↔ | 49.7 mm  |

**No.2** **23 min**

|   |          |
|---|----------|
| 1 | (328)    |
| 2 | (804)    |
| 3 | (612)    |
| 4 | (079)    |
| 5 | (807)    |
| 6 | (513)    |
| 7 | (502)    |
| ↓ | 140.9 mm |
| ↔ | 108.1 mm |

**No.6** **19 min**

|   |          |
|---|----------|
| 1 | (328)    |
| 2 | (804)    |
| 3 | (612)    |
| 4 | (079)    |
| 5 | (807)    |
| 6 | (513)    |
| 7 | (502)    |
| ↓ | 142.8 mm |
| ↔ | 101.8 mm |

**No.10** **18 min**

|   |          |
|---|----------|
| 1 | (328)    |
| 2 | (804)    |
| 3 | (612)    |
| 4 | (079)    |
| 5 | (807)    |
| 6 | (513)    |
| 7 | (502)    |
| ↓ | 144.5 mm |
| ↔ | 82.3 mm  |

**No.3** **19 min**

|   |          |
|---|----------|
| 1 | (328)    |
| 2 | (804)    |
| 3 | (612)    |
| 4 | (079)    |
| 5 | (807)    |
| 6 | (513)    |
| 7 | (502)    |
| ↓ | 141.8 mm |
| ↔ | 114.5 mm |

**No.7** **22 min**

|   |          |
|---|----------|
| 1 | (328)    |
| 2 | (804)    |
| 3 | (612)    |
| 4 | (079)    |
| 5 | (807)    |
| 6 | (513)    |
| 7 | (502)    |
| ↓ | 141.6 mm |
| ↔ | 117.3 mm |

**No.11** **23 min**

|   |          |
|---|----------|
| 1 | (328)    |
| 2 | (804)    |
| 3 | (612)    |
| 4 | (079)    |
| 5 | (807)    |
| 6 | (513)    |
| 7 | (502)    |
| ↓ | 142.0 mm |
| ↔ | 119.6 mm |

**No.4** **22 min**

|   |          |
|---|----------|
| 1 | (328)    |
| 2 | (804)    |
| 3 | (612)    |
| 4 | (079)    |
| 5 | (807)    |
| 6 | (513)    |
| 7 | (502)    |
| ↓ | 141.2 mm |
| ↔ | 108.3 mm |

**No.8** **26 min**

|   |          |
|---|----------|
| 1 | (328)    |
| 2 | (804)    |
| 3 | (612)    |
| 4 | (079)    |
| 5 | (807)    |
| 6 | (513)    |
| 7 | (502)    |
| ↓ | 141.7 mm |
| ↔ | 121.6 mm |

**No.12** **17 min**

|   |          |
|---|----------|
| 1 | (328)    |
| 2 | (804)    |
| 3 | (612)    |
| 4 | (079)    |
| 5 | (807)    |
| 6 | (513)    |
| 7 | (502)    |
| ↓ | 144.9 mm |
| ↔ | 107.0 mm |



**No.13** 27 min

|   |       |
|---|-------|
| 1 | (328) |
| 2 | (804) |
| 3 | (612) |
| 4 | (079) |
| 5 | (807) |
| 6 | (513) |
| 7 | (502) |

↓ 146.5 mm  
↔ 124.6 mm

**No.18** 24 min

|   |       |
|---|-------|
| 1 | (328) |
| 2 | (804) |
| 3 | (612) |
| 4 | (079) |
| 5 | (807) |
| 6 | (513) |
| 7 | (502) |

↓ 143.4 mm  
↔ 112.5 mm

**No.23** 27 min

|   |       |
|---|-------|
| 1 | (328) |
| 2 | (804) |
| 3 | (612) |
| 4 | (079) |
| 5 | (807) |
| 6 | (513) |
| 7 | (502) |

↓ 146.2 mm  
↔ 124.8 mm

**No.14** 23 min

|   |       |
|---|-------|
| 1 | (328) |
| 2 | (804) |
| 3 | (612) |
| 4 | (079) |
| 5 | (807) |
| 6 | (513) |
| 7 | (502) |

↓ 147.0 mm  
↔ 116.8 mm

**No.19** 24 min

|   |       |
|---|-------|
| 1 | (328) |
| 2 | (804) |
| 3 | (612) |
| 4 | (079) |
| 5 | (807) |
| 6 | (513) |
| 7 | (502) |

↓ 144.1 mm  
↔ 99.4 mm

**No.24** 21 min

|   |       |
|---|-------|
| 1 | (328) |
| 2 | (804) |
| 3 | (612) |
| 4 | (079) |
| 5 | (807) |
| 6 | (513) |
| 7 | (502) |

↓ 142.3 mm  
↔ 115.9 mm

**No.15** 21 min

|   |       |
|---|-------|
| 1 | (328) |
| 2 | (804) |
| 3 | (612) |
| 4 | (079) |
| 5 | (807) |
| 6 | (513) |
| 7 | (502) |

↓ 146.3 mm  
↔ 115.3 mm

**No.20** 21 min

|   |       |
|---|-------|
| 1 | (328) |
| 2 | (804) |
| 3 | (612) |
| 4 | (079) |
| 5 | (807) |
| 6 | (513) |
| 7 | (502) |

↓ 144.5 mm  
↔ 118.4 mm

**No.25** 19 min

|   |       |
|---|-------|
| 1 | (328) |
| 2 | (804) |
| 3 | (612) |
| 4 | (079) |
| 5 | (807) |
| 6 | (513) |
| 7 | (502) |

↓ 142.8 mm  
↔ 116.3 mm

**No.16** 20 min

|   |       |
|---|-------|
| 1 | (328) |
| 2 | (804) |
| 3 | (612) |
| 4 | (079) |
| 5 | (807) |
| 6 | (513) |
| 7 | (502) |

↓ 143.4 mm  
↔ 99.6 mm

**No.21** 20 min

|   |       |
|---|-------|
| 1 | (328) |
| 2 | (804) |
| 3 | (612) |
| 4 | (079) |
| 5 | (807) |
| 6 | (513) |
| 7 | (502) |

↓ 144.6 mm  
↔ 118.5 mm

**No.26** 22 min

|   |       |
|---|-------|
| 1 | (328) |
| 2 | (804) |
| 3 | (612) |
| 4 | (079) |
| 5 | (807) |
| 6 | (513) |
| 7 | (502) |

↓ 142.8 mm  
↔ 92.9 mm

**No.17** 23 min

|   |       |
|---|-------|
| 1 | (328) |
| 2 | (804) |
| 3 | (612) |
| 4 | (079) |
| 5 | (807) |
| 6 | (513) |
| 7 | (502) |

↓ 142.7 mm  
↔ 118.2 mm

**No.22** 20 min

|   |       |
|---|-------|
| 1 | (328) |
| 2 | (804) |
| 3 | (612) |
| 4 | (079) |
| 5 | (807) |
| 6 | (513) |
| 7 | (502) |

↓ 145.5 mm  
↔ 121.5 mm

Embroidery Pattern Color Change Table  
 Tableau de changement de couleur des motifs de broderie  
 Tabella dei cambi colore dei ricami  
 Таблицы цветов нитей для вышивок

Stickmuster-Farbtabelle  
 Kleurwijzigingstabel voor de borduurpatronen  
 Tabla de cambio de color para patrones de bordado

◆Example ◆Beispiel ◆Exemple ◆Voorbeeld  
 ◆Esempio ◆Ejemplo ◆Пример

| 22 min |          |
|--------|----------|
| 1      | (328)    |
| 2      | (804)    |
| 3      | (612)    |
| 4      | (079)    |
| 5      | (807)    |
| 6      | (513)    |
| 7      | (502)    |
| ↓      | 142.8 mm |
| ↔      | 92.9 mm  |

No.37 4 min

|   |         |
|---|---------|
| 1 | (328)   |
| 2 | (079)   |
| 3 | (807)   |
| 4 | (513)   |
| 5 | (502)   |
| ↓ | 52.4 mm |
| ↔ | 43.4 mm |

No.44 4 min

|   |         |
|---|---------|
| 1 | (328)   |
| 2 | (079)   |
| 3 | (807)   |
| 4 | (513)   |
| 5 | (502)   |
| ↓ | 52.3 mm |
| ↔ | 40.7 mm |

No.38 3 min

|   |         |
|---|---------|
| 1 | (328)   |
| 2 | (079)   |
| 3 | (807)   |
| 4 | (513)   |
| 5 | (502)   |
| ↓ | 52.5 mm |
| ↔ | 38.9 mm |

No.45 4 min

|   |         |
|---|---------|
| 1 | (328)   |
| 2 | (079)   |
| 3 | (807)   |
| 4 | (513)   |
| 5 | (502)   |
| ↓ | 52.6 mm |
| ↔ | 35.0 mm |

No.27 4 min

|   |         |
|---|---------|
| 1 | (328)   |
| 2 | (079)   |
| 3 | (807)   |
| 4 | (513)   |
| 5 | (502)   |
| ↓ | 51.9 mm |
| ↔ | 45.9 mm |

No.32 3 min

|   |         |
|---|---------|
| 1 | (328)   |
| 2 | (079)   |
| 3 | (807)   |
| 4 | (513)   |
| 5 | (502)   |
| ↓ | 52.1 mm |
| ↔ | 36.6 mm |

No.39 5 min

|   |         |
|---|---------|
| 1 | (328)   |
| 2 | (079)   |
| 3 | (807)   |
| 4 | (513)   |
| 5 | (502)   |
| ↓ | 53.3 mm |
| ↔ | 46.4 mm |

No.46 3 min

|   |         |
|---|---------|
| 1 | (328)   |
| 2 | (079)   |
| 3 | (807)   |
| 4 | (513)   |
| 5 | (502)   |
| ↓ | 53.0 mm |
| ↔ | 42.0 mm |

No.28 4 min

|   |         |
|---|---------|
| 1 | (328)   |
| 2 | (079)   |
| 3 | (807)   |
| 4 | (513)   |
| 5 | (502)   |
| ↓ | 51.7 mm |
| ↔ | 39.6 mm |

No.33 4 min

|   |         |
|---|---------|
| 1 | (328)   |
| 2 | (079)   |
| 3 | (807)   |
| 4 | (513)   |
| 5 | (502)   |
| ↓ | 51.9 mm |
| ↔ | 42.7 mm |

No.40 4 min

|   |         |
|---|---------|
| 1 | (328)   |
| 2 | (079)   |
| 3 | (807)   |
| 4 | (513)   |
| 5 | (502)   |
| ↓ | 52.9 mm |
| ↔ | 43.1 mm |

No.47 3 min

|   |         |
|---|---------|
| 1 | (328)   |
| 2 | (079)   |
| 3 | (807)   |
| 4 | (513)   |
| 5 | (502)   |
| ↓ | 52.5 mm |
| ↔ | 42.8 mm |

No.29 3 min

|   |         |
|---|---------|
| 1 | (328)   |
| 2 | (079)   |
| 3 | (807)   |
| 4 | (513)   |
| 5 | (502)   |
| ↓ | 52.2 mm |
| ↔ | 41.1 mm |

No.34 5 min

|   |         |
|---|---------|
| 1 | (328)   |
| 2 | (079)   |
| 3 | (807)   |
| 4 | (513)   |
| 5 | (502)   |
| ↓ | 52.2 mm |
| ↔ | 44.3 mm |

No.41 3 min

|   |         |
|---|---------|
| 1 | (328)   |
| 2 | (079)   |
| 3 | (807)   |
| 4 | (513)   |
| 5 | (502)   |
| ↓ | 52.8 mm |
| ↔ | 42.6 mm |

No.48 4 min

|   |         |
|---|---------|
| 1 | (328)   |
| 2 | (079)   |
| 3 | (807)   |
| 4 | (513)   |
| 5 | (502)   |
| ↓ | 52.8 mm |
| ↔ | 43.9 mm |

No.30 4 min

|   |         |
|---|---------|
| 1 | (328)   |
| 2 | (079)   |
| 3 | (807)   |
| 4 | (513)   |
| 5 | (502)   |
| ↓ | 51.9 mm |
| ↔ | 39.3 mm |

No.35 3 min

|   |         |
|---|---------|
| 1 | (328)   |
| 2 | (079)   |
| 3 | (807)   |
| 4 | (513)   |
| 5 | (502)   |
| ↓ | 53.9 mm |
| ↔ | 23.8 mm |

No.42 3 min

|   |         |
|---|---------|
| 1 | (328)   |
| 2 | (079)   |
| 3 | (807)   |
| 4 | (513)   |
| 5 | (502)   |
| ↓ | 52.1 mm |
| ↔ | 36.9 mm |

No.49 5 min

|   |         |
|---|---------|
| 1 | (328)   |
| 2 | (079)   |
| 3 | (807)   |
| 4 | (513)   |
| 5 | (502)   |
| ↓ | 53.3 mm |
| ↔ | 46.5 mm |

No.31 4 min

|   |         |
|---|---------|
| 1 | (328)   |
| 2 | (079)   |
| 3 | (807)   |
| 4 | (513)   |
| 5 | (502)   |
| ↓ | 53.1 mm |
| ↔ | 37.3 mm |

No.36 3 min

|   |         |
|---|---------|
| 1 | (328)   |
| 2 | (079)   |
| 3 | (807)   |
| 4 | (513)   |
| 5 | (502)   |
| ↓ | 52.6 mm |
| ↔ | 30.1 mm |

No.43 4 min

|   |         |
|---|---------|
| 1 | (328)   |
| 2 | (079)   |
| 3 | (807)   |
| 4 | (513)   |
| 5 | (502)   |
| ↓ | 52.6 mm |
| ↔ | 43.3 mm |

No.50 4 min

|   |         |
|---|---------|
| 1 | (328)   |
| 2 | (079)   |
| 3 | (807)   |
| 4 | (513)   |
| 5 | (502)   |
| ↓ | 51.7 mm |
| ↔ | 42.0 mm |



No.51



| 3 min |         |
|-------|---------|
| 1     | (328)   |
| 2     | (079)   |
| 3     | (807)   |
| 4     | (513)   |
| 5     | (502)   |
| ↓     | 53.8 mm |
| ↔     | 42.2 mm |

No.52



| 4 min |         |
|-------|---------|
| 1     | (328)   |
| 2     | (079)   |
| 3     | (807)   |
| 4     | (513)   |
| 5     | (502)   |
| ↓     | 52.4 mm |
| ↔     | 33.4 mm |

No.53



| 2 min |         |
|-------|---------|
| 1     | (804)   |
| 2     | (612)   |
| 3     | (079)   |
| 4     | (807)   |
| 5     | (513)   |
| 6     | (502)   |
| ↓     | 34.4 mm |
| ↔     | 22.7 mm |

No.54



| 2 min |         |
|-------|---------|
| 1     | (079)   |
| 2     | (807)   |
| 3     | (513)   |
| 4     | (502)   |
| ↓     | 39.8 mm |
| ↔     | 25.6 mm |



No.55

| 4 min               |       |   |       |   |       |
|---------------------|-------|---|-------|---|-------|
| 1                   | (804) | 3 | (079) | 5 | (513) |
| 2                   | (612) | 4 | (807) | 6 | (502) |
| ↓ 39.3 mm ↔ 75.4 mm |       |   |       |   |       |



No.56

| 6 min                |       |   |       |    |       |  |  |  |
|----------------------|-------|---|-------|----|-------|--|--|--|
| 1                    | (804) | 5 | (513) | 9  | (079) |  |  |  |
| 2                    | (612) | 6 | (502) | 10 | (807) |  |  |  |
| 3                    | (079) | 7 | (804) | 11 | (513) |  |  |  |
| 4                    | (807) | 8 | (612) | 12 | (502) |  |  |  |
| ↓ 23.4 mm ↔ 123.7 mm |       |   |       |    |       |  |  |  |



No.57

| 6 min                |       |    |       |    |       |  |  |  |  |  |  |  |  |  |  |
|----------------------|-------|----|-------|----|-------|--|--|--|--|--|--|--|--|--|--|
| 1                    | (804) | 7  | (804) | 13 | (079) |  |  |  |  |  |  |  |  |  |  |
| 2                    | (612) | 8  | (612) | 14 | (807) |  |  |  |  |  |  |  |  |  |  |
| 3                    | (079) | 9  | (079) | 15 | (513) |  |  |  |  |  |  |  |  |  |  |
| 4                    | (807) | 10 | (807) | 16 | (502) |  |  |  |  |  |  |  |  |  |  |
| 5                    | (513) | 11 | (513) |    |       |  |  |  |  |  |  |  |  |  |  |
| 6                    | (502) | 12 | (502) |    |       |  |  |  |  |  |  |  |  |  |  |
| ↓ 27.9 mm ↔ 121.9 mm |       |    |       |    |       |  |  |  |  |  |  |  |  |  |  |

No.58



| 12 min               |       |    |       |    |       |  |  |  |  |  |  |  |  |  |  |
|----------------------|-------|----|-------|----|-------|--|--|--|--|--|--|--|--|--|--|
| 1                    | (079) | 7  | (513) | 13 | (079) |  |  |  |  |  |  |  |  |  |  |
| 2                    | (807) | 8  | (502) | 14 | (807) |  |  |  |  |  |  |  |  |  |  |
| 3                    | (513) | 9  | (079) | 15 | (513) |  |  |  |  |  |  |  |  |  |  |
| 4                    | (502) | 10 | (807) | 16 | (502) |  |  |  |  |  |  |  |  |  |  |
| 5                    | (079) | 11 | (513) |    |       |  |  |  |  |  |  |  |  |  |  |
| 6                    | (807) | 12 | (502) |    |       |  |  |  |  |  |  |  |  |  |  |
| ↓ 103.6 mm ↔ 94.9 mm |       |    |       |    |       |  |  |  |  |  |  |  |  |  |  |

No.59



No.60

| 5 min |          |  |  |
|-------|----------|--|--|
| 1     | (513)    |  |  |
| 2     | (807)    |  |  |
| 3     | (513)    |  |  |
| 4     | (807)    |  |  |
| ↓     | 106.7 mm |  |  |
| ↔     | 93.4 mm  |  |  |

No.61



| 4 min |          |  |  |
|-------|----------|--|--|
| 1     | (513)    |  |  |
| 2     | (807)    |  |  |
| 3     | (513)    |  |  |
| 4     | (807)    |  |  |
| ↓     | 42.6 mm  |  |  |
| ↔     | 142.0 mm |  |  |

No.62



| 13 min                |       |   |       |   |       |  |  |
|-----------------------|-------|---|-------|---|-------|--|--|
| 1                     | (513) | 4 | (807) | 7 | (513) |  |  |
| 2                     | (807) | 5 | (513) | 8 | (807) |  |  |
| 3                     | (513) | 6 | (807) |   |       |  |  |
| ↓ 195.4 mm ↔ 158.5 mm |       |   |       |   |       |  |  |

No.63



| 1 min |          |
|-------|----------|
| 1     | (513)    |
| ↓     | 147.2 mm |
| ↔     | 61.8 mm  |

No.64



| 8 min               |       |    |       |    |       |  |  |  |  |  |  |  |  |  |  |  |  |  |  |  |  |  |  |
|---------------------|-------|----|-------|----|-------|--|--|--|--|--|--|--|--|--|--|--|--|--|--|--|--|--|--|
| 1                   | (804) | 9  | (079) | 17 | (513) |  |  |  |  |  |  |  |  |  |  |  |  |  |  |  |  |  |  |
| 2                   | (612) | 10 | (807) | 18 | (502) |  |  |  |  |  |  |  |  |  |  |  |  |  |  |  |  |  |  |
| 3                   | (079) | 11 | (513) | 19 | (804) |  |  |  |  |  |  |  |  |  |  |  |  |  |  |  |  |  |  |
| 4                   | (807) | 12 | (502) | 20 | (612) |  |  |  |  |  |  |  |  |  |  |  |  |  |  |  |  |  |  |
| 5                   | (513) | 13 | (804) | 21 | (079) |  |  |  |  |  |  |  |  |  |  |  |  |  |  |  |  |  |  |
| 6                   | (502) | 14 | (612) | 22 | (807) |  |  |  |  |  |  |  |  |  |  |  |  |  |  |  |  |  |  |
| 7                   | (804) | 15 | (079) | 23 | (513) |  |  |  |  |  |  |  |  |  |  |  |  |  |  |  |  |  |  |
| 8                   | (612) | 16 | (807) | 24 | (502) |  |  |  |  |  |  |  |  |  |  |  |  |  |  |  |  |  |  |
| ↓ 73.3 mm ↔ 72.8 mm |       |    |       |    |       |  |  |  |  |  |  |  |  |  |  |  |  |  |  |  |  |  |  |

- ✦ Striped Alphabet
- ✦ Alphabet rayé
- ✦ Alfabeto a strisce
- ✦ Алфавит "Полоска"

- ✦ Gestreifte Buchstaben
- ✦ Gestreept alfabet
- ✦ Alfabeto rayado

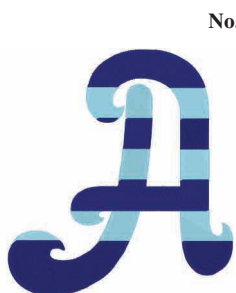

**No.1** 31 min

|   |          |
|---|----------|
| 1 | (017)    |
| 2 | (007)    |
| ↓ | 162.0 mm |
| ↔ | 147.8 mm |

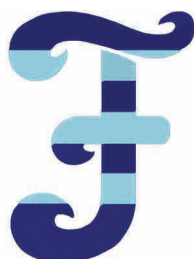

**No.6** 28 min

|   |          |
|---|----------|
| 1 | (017)    |
| 2 | (007)    |
| ↓ | 164.6 mm |
| ↔ | 121.9 mm |

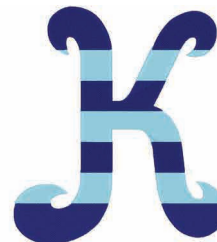

**No.11** 29 min

|   |          |
|---|----------|
| 1 | (017)    |
| 2 | (007)    |
| ↓ | 156.2 mm |
| ↔ | 138.6 mm |



**No.2** 33 min

|   |          |
|---|----------|
| 1 | (017)    |
| 2 | (007)    |
| ↓ | 153.3 mm |
| ↔ | 141.1 mm |



**No.7** 29 min

|   |          |
|---|----------|
| 1 | (017)    |
| 2 | (007)    |
| ↓ | 151.2 mm |
| ↔ | 120.5 mm |



**No.12** 24 min

|   |          |
|---|----------|
| 1 | (017)    |
| 2 | (007)    |
| ↓ | 154.4 mm |
| ↔ | 120.0 mm |



**No.3** 26 min

|   |          |
|---|----------|
| 1 | (017)    |
| 2 | (007)    |
| ↓ | 150.9 mm |
| ↔ | 99.7 mm  |



**No.8** 29 min

|   |          |
|---|----------|
| 1 | (017)    |
| 2 | (007)    |
| ↓ | 156.4 mm |
| ↔ | 141.4 mm |



**No.13** 45 min

|   |          |
|---|----------|
| 1 | (017)    |
| 2 | (007)    |
| ↓ | 169.1 mm |
| ↔ | 176.4 mm |



**No.4** 32 min

|   |          |
|---|----------|
| 1 | (017)    |
| 2 | (007)    |
| ↓ | 166.3 mm |
| ↔ | 128.4 mm |



**No.9** 22 min

|   |          |
|---|----------|
| 1 | (017)    |
| 2 | (007)    |
| ↓ | 154.3 mm |
| ↔ | 112.5 mm |



**No.14** 39 min

|   |          |
|---|----------|
| 1 | (017)    |
| 2 | (007)    |
| ↓ | 163.2 mm |
| ↔ | 151.1 mm |



**No.5** 27 min

|   |          |
|---|----------|
| 1 | (017)    |
| 2 | (007)    |
| ↓ | 151.2 mm |
| ↔ | 113.1 mm |

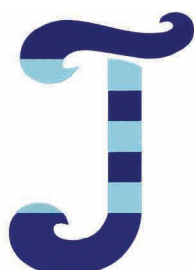

**No.10** 23 min

|   |          |
|---|----------|
| 1 | (017)    |
| 2 | (007)    |
| ↓ | 172.5 mm |
| ↔ | 121.4 mm |



**No.15** 26 min

|   |          |
|---|----------|
| 1 | (017)    |
| 2 | (007)    |
| ↓ | 151.3 mm |
| ↔ | 101.9 mm |

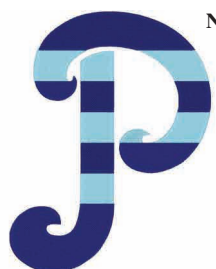

**No.16**

| 30 min |          |
|--------|----------|
| 1      | (017)    |
| 2      | (007)    |
| ↕      | 171.8 mm |
| ↔      | 132.3 mm |



**No.22**

| 25 min |          |
|--------|----------|
| 1      | (017)    |
| 2      | (007)    |
| ↕      | 158.5 mm |
| ↔      | 115.1 mm |



**No.28**

| 22 min |          |
|--------|----------|
| 1      | (017)    |
| 2      | (007)    |
| ↕      | 147.2 mm |
| ↔      | 102.0 mm |



**No.17**

| 31 min |          |
|--------|----------|
| 1      | (017)    |
| 2      | (007)    |
| ↕      | 165.5 mm |
| ↔      | 117.5 mm |



**No.23**

| 39 min |          |
|--------|----------|
| 1      | (017)    |
| 2      | (007)    |
| ↕      | 152.7 mm |
| ↔      | 163.8 mm |



**No.29**

| 14 min |          |
|--------|----------|
| 1      | (017)    |
| 2      | (007)    |
| ↕      | 107.6 mm |
| ↔      | 73.9 mm  |



**No.18**

| 31 min |          |
|--------|----------|
| 1      | (017)    |
| 2      | (007)    |
| ↕      | 163.7 mm |
| ↔      | 127.9 mm |

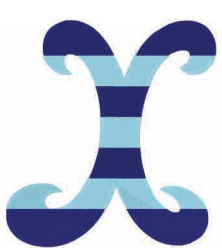

**No.24**

| 27 min |          |
|--------|----------|
| 1      | (017)    |
| 2      | (007)    |
| ↕      | 149.5 mm |
| ↔      | 137.7 mm |



**No.30**

| 23 min |          |
|--------|----------|
| 1      | (017)    |
| 2      | (007)    |
| ↕      | 149.3 mm |
| ↔      | 100.6 mm |



**No.19**

| 31 min |          |
|--------|----------|
| 1      | (017)    |
| 2      | (007)    |
| ↕      | 157.0 mm |
| ↔      | 113.1 mm |



**No.25**

| 28 min |          |
|--------|----------|
| 1      | (017)    |
| 2      | (007)    |
| ↕      | 161.8 mm |
| ↔      | 116.4 mm |



**No.31**

| 16 min |          |
|--------|----------|
| 1      | (017)    |
| 2      | (007)    |
| ↕      | 107.2 mm |
| ↔      | 74.0 mm  |

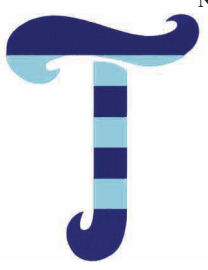

**No.20**

| 20 min |          |
|--------|----------|
| 1      | (017)    |
| 2      | (007)    |
| ↕      | 162.3 mm |
| ↔      | 126.8 mm |



**No.26**

| 26 min |          |
|--------|----------|
| 1      | (017)    |
| 2      | (007)    |
| ↕      | 153.1 mm |
| ↔      | 120.4 mm |

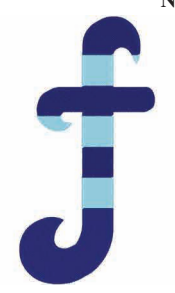

**No.32**

| 19 min |          |
|--------|----------|
| 1      | (017)    |
| 2      | (007)    |
| ↕      | 176.4 mm |
| ↔      | 89.2 mm  |



**No.21**

| 28 min |          |
|--------|----------|
| 1      | (017)    |
| 2      | (007)    |
| ↕      | 151.3 mm |
| ↔      | 123.4 mm |



**No.27**

| 16 min |          |
|--------|----------|
| 1      | (017)    |
| 2      | (007)    |
| ↕      | 105.0 mm |
| ↔      | 87.9 mm  |













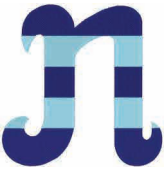







































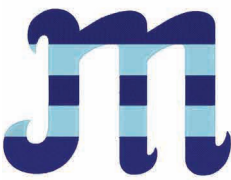

**No.33**

| 22 min |          |
|--------|----------|
| 1      | (017)    |
| 2      | (007)    |
| ↕      | 139.1 mm |
| ↔      | 94.3 mm  |



Embroidery Pattern Color Change Table  
 Tableau de changement de couleur des motifs de broderie  
 Tabella dei cambi colore dei ricami  
 Таблицы цветов нитей для вышивок

Stickmuster-Farbtabelle  
 Kleurwijzigingstabel voor de borduurpatronen  
 Tabla de cambio de color para patrones de bordado

|                                                                                     |                                                                                                                                                                                                                                                                                                                |                                                                                     |                                                                                                                                                                                                                                                                                                                |                                                                                       |                                                                                                                                                                                                                                                                                                                    |
|-------------------------------------------------------------------------------------|----------------------------------------------------------------------------------------------------------------------------------------------------------------------------------------------------------------------------------------------------------------------------------------------------------------|-------------------------------------------------------------------------------------|----------------------------------------------------------------------------------------------------------------------------------------------------------------------------------------------------------------------------------------------------------------------------------------------------------------|---------------------------------------------------------------------------------------|--------------------------------------------------------------------------------------------------------------------------------------------------------------------------------------------------------------------------------------------------------------------------------------------------------------------|
|    | <p><b>No.34</b></p> <p><b>23 min</b></p> <p>1  (017)<br/>                 2  (007)</p> <p>↕ 148.8 mm<br/>                 ⇔ 113.4 mm</p>     |    | <p><b>No.40</b></p> <p><b>18 min</b></p> <p>1  (017)<br/>                 2  (007)</p> <p>↕ 106.2 mm<br/>                 ⇔ 105.2 mm</p>     |    | <p><b>No.46</b></p> <p><b>17 min</b></p> <p>1  (017)<br/>                 2  (007)</p> <p>↕ 140.8 mm<br/>                 ⇔ 83.7 mm</p>      |
|    | <p><b>No.35</b></p> <p><b>13 min</b></p> <p>1  (017)<br/>                 2  (007)</p> <p>↕ 140.7 mm<br/>                 ⇔ 63.5 mm</p>      |    | <p><b>No.41</b></p> <p><b>16 min</b></p> <p>1  (017)<br/>                 2  (007)</p> <p>↕ 108.3 mm<br/>                 ⇔ 71.4 mm</p>      |    | <p><b>No.47</b></p> <p><b>19 min</b></p> <p>1  (017)<br/>                 2  (007)</p> <p>↕ 108.1 mm<br/>                 ⇔ 106.2 mm</p>     |
|   | <p><b>No.36</b></p> <p><b>16 min</b></p> <p>1  (017)<br/>                 2  (007)</p> <p>↕ 174.9 mm<br/>                 ⇔ 61.6 mm</p>  |  | <p><b>No.42</b></p> <p><b>21 min</b></p> <p>1  (017)<br/>                 2  (007)</p> <p>↕ 139.5 mm<br/>                 ⇔ 103.8 mm</p> |  | <p><b>No.48</b></p> <p><b>16 min</b></p> <p>1  (017)<br/>                 2  (007)</p> <p>↕ 106.9 mm<br/>                 ⇔ 98.3 mm</p>  |
|  | <p><b>No.37</b></p> <p><b>24 min</b></p> <p>1  (017)<br/>                 2  (007)</p> <p>↕ 150.9 mm<br/>                 ⇔ 116.9 mm</p> |  | <p><b>No.43</b></p> <p><b>20 min</b></p> <p>1  (017)<br/>                 2  (007)</p> <p>↕ 138.0 mm<br/>                 ⇔ 94.8 mm</p>  |  | <p><b>No.49</b></p> <p><b>23 min</b></p> <p>1  (017)<br/>                 2  (007)</p> <p>↕ 105.0 mm<br/>                 ⇔ 131.7 mm</p> |
|  | <p><b>No.38</b></p> <p><b>15 min</b></p> <p>1  (017)<br/>                 2  (007)</p> <p>↕ 152.6 mm<br/>                 ⇔ 69.4 mm</p>  |  | <p><b>No.44</b></p> <p><b>12 min</b></p> <p>1  (017)<br/>                 2  (007)</p> <p>↕ 106.2 mm<br/>                 ⇔ 78.2 mm</p>  |  | <p><b>No.50</b></p> <p><b>16 min</b></p> <p>1  (017)<br/>                 2  (007)</p> <p>↕ 102.6 mm<br/>                 ⇔ 102.6 mm</p> |
|  | <p><b>No.39</b></p> <p><b>27 min</b></p> <p>1  (017)<br/>                 2  (007)</p> <p>↕ 109.3 mm<br/>                 ⇔ 149.5 mm</p> |  | <p><b>No.45</b></p> <p><b>17 min</b></p> <p>1  (017)<br/>                 2  (007)</p> <p>↕ 107.1 mm<br/>                 ⇔ 87.7 mm</p>  |  | <p><b>No.51</b></p> <p><b>22 min</b></p> <p>1  (017)<br/>                 2  (007)</p> <p>↕ 135.6 mm<br/>                 ⇔ 86.0 mm</p>  |





**No.52**    **15 min**

|   |                                                                                         |
|---|-----------------------------------------------------------------------------------------|
| 1 |  (017) |
| 2 |  (007) |
| ↕ | 104.7 mm                                                                                |
| ↔ | 90.2 mm                                                                                 |





**No.58**    **30 min**

|   |                                                                                         |
|---|-----------------------------------------------------------------------------------------|
| 1 |  (017) |
| 2 |  (007) |
| ↕ | 157.5 mm                                                                                |
| ↔ | 100.7 mm                                                                                |





**No.64**    **38 min**

|   |                                                                                           |
|---|-------------------------------------------------------------------------------------------|
| 1 |  (017) |
| 2 |  (007) |
| ↕ | 154.0 mm                                                                                  |
| ↔ | 137.1 mm                                                                                  |





**No.53**    **24 min**

|   |                                                                                         |
|---|-----------------------------------------------------------------------------------------|
| 1 |  (017) |
| 2 |  (007) |
| ↕ | 151.0 mm                                                                                |
| ↔ | 96.6 mm                                                                                 |





**No.59**    **29 min**

|   |                                                                                         |
|---|-----------------------------------------------------------------------------------------|
| 1 |  (017) |
| 2 |  (007) |
| ↕ | 151.3 mm                                                                                |
| ↔ | 94.4 mm                                                                                 |





**No.65**    **31 min**

|   |                                                                                           |
|---|-------------------------------------------------------------------------------------------|
| 1 |  (017) |
| 2 |  (007) |
| ↕ | 164.2 mm                                                                                  |
| ↔ | 100.3 mm                                                                                  |





**No.54**    **15 min**

|   |                                                                                           |
|---|-------------------------------------------------------------------------------------------|
| 1 |  (017) |
| 2 |  (007) |
| ↕ | 155.5 mm                                                                                  |
| ↔ | 58.7 mm                                                                                   |





**No.60**    **20 min**

|   |                                                                                           |
|---|-------------------------------------------------------------------------------------------|
| 1 |  (017) |
| 2 |  (007) |
| ↕ | 151.3 mm                                                                                  |
| ↔ | 103.4 mm                                                                                  |





**No.66**    **27 min**

|   |                                                                                             |
|---|---------------------------------------------------------------------------------------------|
| 1 |  (017) |
| 2 |  (007) |
| ↕ | 153.3 mm                                                                                    |
| ↔ | 126.4 mm                                                                                    |





**No.55**    **24 min**

|   |                                                                                           |
|---|-------------------------------------------------------------------------------------------|
| 1 |  (017) |
| 2 |  (007) |
| ↕ | 148.7 mm                                                                                  |
| ↔ | 103.0 mm                                                                                  |





**No.61**    **26 min**

|   |                                                                                           |
|---|-------------------------------------------------------------------------------------------|
| 1 |  (017) |
| 2 |  (007) |
| ↕ | 153.1 mm                                                                                  |
| ↔ | 96.5 mm                                                                                   |





**No.67**    **33 min**

|   |                                                                                             |
|---|---------------------------------------------------------------------------------------------|
| 1 |  (017) |
| 2 |  (007) |
| ↕ | 150.5 mm                                                                                    |
| ↔ | 129.0 mm                                                                                    |





**No.56**    **27 min**

|   |                                                                                           |
|---|-------------------------------------------------------------------------------------------|
| 1 |  (017) |
| 2 |  (007) |
| ↕ | 151.6 mm                                                                                  |
| ↔ | 102.8 mm                                                                                  |





**No.62**    **26 min**

|   |                                                                                           |
|---|-------------------------------------------------------------------------------------------|
| 1 |  (017) |
| 2 |  (007) |
| ↕ | 152.0 mm                                                                                  |
| ↔ | 92.7 mm                                                                                   |





**No.68**    **25 min**

|   |                                                                                             |
|---|---------------------------------------------------------------------------------------------|
| 1 |  (017) |
| 2 |  (007) |
| ↕ | 157.6 mm                                                                                    |
| ↔ | 100.5 mm                                                                                    |





**No.57**    **26 min**

|   |                                                                                           |
|---|-------------------------------------------------------------------------------------------|
| 1 |  (017) |
| 2 |  (007) |
| ↕ | 152.5 mm                                                                                  |
| ↔ | 111.8 mm                                                                                  |



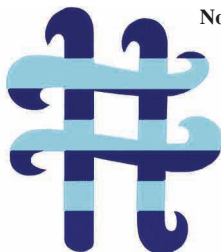

**No.63**    **36 min**

|   |                                                                                           |
|---|-------------------------------------------------------------------------------------------|
| 1 |  (017) |
| 2 |  (007) |
| ↕ | 162.5 mm                                                                                  |
| ↔ | 142.0 mm                                                                                  |



**No.69**    **4 min**

|   |                                                                                             |
|---|---------------------------------------------------------------------------------------------|
| 1 |  (017) |
| 2 |  (007) |
| ↕ | 25.4 mm                                                                                     |
| ↔ | 52.4 mm                                                                                     |





Embroidery Pattern Color Change Table  
 Tableau de changement de couleur des motifs de broderie  
 Tabella dei cambi colore dei ricami  
 Таблицы цветов нитей для вышивок

Stickmuster-Farbtabelle  
 Kleurwijzigingstabel voor de borduurpatronen  
 Tabla de cambio de color para patrones de bordado

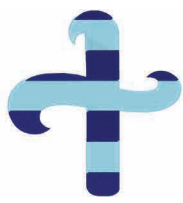

**No.70**

| 17 min |          |
|--------|----------|
| 1      | ■ (017)  |
| 2      | ■ (007)  |
| ↕      | 122.4 mm |
| ↔      | 113.8 mm |



**No.77**

| 31 min |          |
|--------|----------|
| 1      | ■ (017)  |
| 2      | ■ (007)  |
| ↕      | 149.2 mm |
| ↔      | 134.6 mm |



**No.83**

| 15 min |          |
|--------|----------|
| 1      | ■ (017)  |
| 2      | ■ (007)  |
| ↕      | 187.4 mm |
| ↔      | 64.0 mm  |



**No.71**

| 18 min |          |
|--------|----------|
| 1      | ■ (017)  |
| 2      | ■ (007)  |
| ↕      | 102.7 mm |
| ↔      | 99.4 mm  |



**No.78**

| 19 min |          |
|--------|----------|
| 1      | ■ (017)  |
| 2      | ■ (007)  |
| ↕      | 156.1 mm |
| ↔      | 89.7 mm  |



**No.84**

| 14 min |          |
|--------|----------|
| 1      | ■ (017)  |
| 2      | ■ (007)  |
| ↕      | 185.6 mm |
| ↔      | 60.9 mm  |

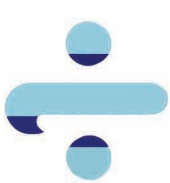

**No.72**

| 12 min |          |
|--------|----------|
| 1      | ■ (017)  |
| 2      | ■ (007)  |
| ↕      | 104.1 mm |
| ↔      | 106.9 mm |



**No.79**

| 14 min |          |
|--------|----------|
| 1      | ■ (017)  |
| 2      | ■ (007)  |
| ↕      | 162.7 mm |
| ↔      | 49.1 mm  |



**No.85**

| 14 min |          |
|--------|----------|
| 1      | ■ (017)  |
| 2      | ■ (007)  |
| ↕      | 188.3 mm |
| ↔      | 55.2 mm  |



**No.73**

| 14 min |          |
|--------|----------|
| 1      | ■ (017)  |
| 2      | ■ (007)  |
| ↕      | 84.8 mm  |
| ↔      | 101.5 mm |



**No.80**

| 42 min |          |
|--------|----------|
| 1      | ■ (017)  |
| 2      | ■ (007)  |
| ↕      | 155.2 mm |
| ↔      | 139.7 mm |



**No.86**

| 15 min |          |
|--------|----------|
| 1      | ■ (017)  |
| 2      | ■ (007)  |
| ↕      | 190.1 mm |
| ↔      | 52.7 mm  |



**No.74**

| 14 min |         |
|--------|---------|
| 1      | ■ (017) |
| 2      | ■ (007) |
| ↕      | 86.3 mm |
| ↔      | 84.2 mm |



**No.81**

| 16 min |          |
|--------|----------|
| 1      | ■ (017)  |
| 2      | ■ (007)  |
| ↕      | 108.3 mm |
| ↔      | 106.6 mm |



**No.87**

| 16 min |          |
|--------|----------|
| 1      | ■ (017)  |
| 2      | ■ (007)  |
| ↕      | 163.7 mm |
| ↔      | 113.9 mm |



**No.75**

| 3 min |         |
|-------|---------|
| 1     | ■ (017) |
| 2     | ■ (007) |
| ↕     | 34.4 mm |
| ↔     | 34.1 mm |



**No.76**

| 4 min |         |
|-------|---------|
| 1     | ■ (017) |
| 2     | ■ (007) |
| ↕     | 51.5 mm |
| ↔     | 34.6 mm |



**No.82**

| 16 min |          |
|--------|----------|
| 1      | ■ (017)  |
| 2      | ■ (007)  |
| ↕      | 111.6 mm |
| ↔      | 102.9 mm |



**No.88**      **17 min**

|   |          |       |
|---|----------|-------|
| 1 |          | (017) |
| 2 |          | (007) |
| ↕ | 167.6 mm |       |
| ↔ | 118.9 mm |       |



**No.94**      **29 min**

|   |          |       |
|---|----------|-------|
| 1 |          | (017) |
| 2 |          | (007) |
| ↕ | 101.6 mm |       |
| ↔ | 178.3 mm |       |



**No.89**      **10 min**

|   |          |       |
|---|----------|-------|
| 1 |          | (017) |
| 2 |          | (007) |
| ↕ | 47.5 mm  |       |
| ↔ | 129.9 mm |       |



**No.95**      **9 min**

|   |         |       |
|---|---------|-------|
| 1 |         | (017) |
| 2 |         | (007) |
| ↕ | 51.8 mm |       |
| ↔ | 78.4 mm |       |



**No.90**      **6 min**

|   |          |       |
|---|----------|-------|
| 1 |          | (017) |
| 2 |          | (007) |
| ↕ | 103.7 mm |       |
| ↔ | 34.3 mm  |       |



**No.96**      **9 min**

|   |         |       |
|---|---------|-------|
| 1 |         | (017) |
| 2 |         | (007) |
| ↕ | 51.6 mm |       |
| ↔ | 77.6 mm |       |



**No.91**      **8 min**

|   |          |       |
|---|----------|-------|
| 1 |          | (017) |
| 2 |          | (007) |
| ↕ | 120.9 mm |       |
| ↔ | 35.0 mm  |       |



**No.97**      **7 min**

|   |         |       |
|---|---------|-------|
| 1 |         | (017) |
| 2 |         | (007) |
| ↕ | 52.0 mm |       |
| ↔ | 61.2 mm |       |



**No.92**      **27 min**

|   |          |       |
|---|----------|-------|
| 1 |          | (017) |
| 2 |          | (007) |
| ↕ | 151.3 mm |       |
| ↔ | 149.8 mm |       |



**No.98**      **4 min**

|   |         |       |
|---|---------|-------|
| 1 |         | (017) |
| 2 |         | (007) |
| ↕ | 51.6 mm |       |
| ↔ | 28.0 mm |       |



**No.99**      **5 min**

|   |         |       |
|---|---------|-------|
| 1 |         | (017) |
| 2 |         | (007) |
| ↕ | 51.8 mm |       |
| ↔ | 35.2 mm |       |

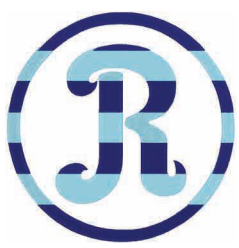

**No.93**      **29 min**

|   |          |       |
|---|----------|-------|
| 1 |          | (017) |
| 2 |          | (007) |
| ↕ | 151.3 mm |       |
| ↔ | 149.8 mm |       |



**No.100**      **5 min**

|   |         |       |
|---|---------|-------|
| 1 |         | (017) |
| 2 |         | (007) |
| ↕ | 51.6 mm |       |
| ↔ | 34.9 mm |       |

✦ Block Character Patterns

✦ Motifs de caractères de type empreinte

✦ Ricami caratteri a blocchi

✦ Алфавит "Блок"

✦ Blockbuchstabenmuster

✦ Blokletterpatronen

✦ Patrones de caracteres en bloques



No.1 **37 min**

|   |          |       |
|---|----------|-------|
| 1 |          | (509) |
| 2 |          | (001) |
| 3 |          | (900) |
| ↓ | 152.3 mm |       |
| ↔ | 111.6 mm |       |



No.6 **29 min**

|   |          |       |
|---|----------|-------|
| 1 |          | (509) |
| 2 |          | (001) |
| 3 |          | (900) |
| ↓ | 152.3 mm |       |
| ↔ | 90.8 mm  |       |

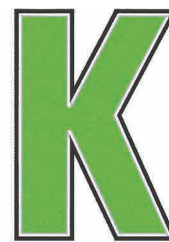

No.11 **39 min**

|   |          |       |
|---|----------|-------|
| 1 |          | (509) |
| 2 |          | (001) |
| 3 |          | (900) |
| ↓ | 152.3 mm |       |
| ↔ | 107.3 mm |       |

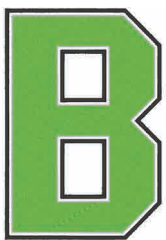

No.2 **43 min**

|   |          |       |
|---|----------|-------|
| 1 |          | (509) |
| 2 |          | (001) |
| 3 |          | (900) |
| ↓ | 152.3 mm |       |
| ↔ | 103.1 mm |       |



No.7 **41 min**

|   |          |       |
|---|----------|-------|
| 1 |          | (509) |
| 2 |          | (001) |
| 3 |          | (900) |
| ↓ | 152.3 mm |       |
| ↔ | 103.1 mm |       |

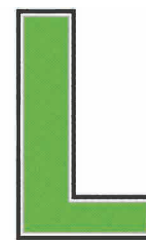

No.12 **24 min**

|   |          |       |
|---|----------|-------|
| 1 |          | (509) |
| 2 |          | (001) |
| 3 |          | (900) |
| ↓ | 152.3 mm |       |
| ↔ | 90.8 mm  |       |



No.3 **35 min**

|   |          |       |
|---|----------|-------|
| 1 |          | (509) |
| 2 |          | (001) |
| 3 |          | (900) |
| ↓ | 152.3 mm |       |
| ↔ | 103.1 mm |       |



No.8 **40 min**

|   |          |       |
|---|----------|-------|
| 1 |          | (509) |
| 2 |          | (001) |
| 3 |          | (900) |
| ↓ | 152.3 mm |       |
| ↔ | 103.1 mm |       |



No.13 **54 min**

|   |          |       |
|---|----------|-------|
| 1 |          | (509) |
| 2 |          | (001) |
| 3 |          | (900) |
| ↓ | 152.3 mm |       |
| ↔ | 124.8 mm |       |



No.4 **41 min**

|   |          |       |
|---|----------|-------|
| 1 |          | (509) |
| 2 |          | (001) |
| 3 |          | (900) |
| ↓ | 152.3 mm |       |
| ↔ | 103.1 mm |       |



No.9 **19 min**

|   |          |       |
|---|----------|-------|
| 1 |          | (509) |
| 2 |          | (001) |
| 3 |          | (900) |
| ↓ | 152.3 mm |       |
| ↔ | 39.0 mm  |       |



No.14 **45 min**

|   |          |       |
|---|----------|-------|
| 1 |          | (509) |
| 2 |          | (001) |
| 3 |          | (900) |
| ↓ | 152.3 mm |       |
| ↔ | 103.1 mm |       |



No.5 **34 min**

|   |          |       |
|---|----------|-------|
| 1 |          | (509) |
| 2 |          | (001) |
| 3 |          | (900) |
| ↓ | 152.3 mm |       |
| ↔ | 90.8 mm  |       |

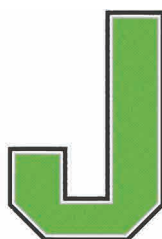

No.10 **28 min**

|   |          |       |
|---|----------|-------|
| 1 |          | (509) |
| 2 |          | (001) |
| 3 |          | (900) |
| ↓ | 152.3 mm |       |
| ↔ | 103.5 mm |       |



No.15 **39 min**

|   |          |       |
|---|----------|-------|
| 1 |          | (509) |
| 2 |          | (001) |
| 3 |          | (900) |
| ↓ | 152.3 mm |       |
| ↔ | 103.1 mm |       |



**No.16**    **34 min**

|   |          |       |
|---|----------|-------|
| 1 |          | (509) |
| 2 |          | (001) |
| 3 |          | (900) |
| ↓ | 152.3 mm |       |
| ↔ | 103.1 mm |       |



**No.22**    **36 min**

|   |          |       |
|---|----------|-------|
| 1 |          | (509) |
| 2 |          | (001) |
| 3 |          | (900) |
| ↓ | 152.3 mm |       |
| ↔ | 111.6 mm |       |



**No.28**    **31 min**

|   |          |       |
|---|----------|-------|
| 1 |          | (509) |
| 2 |          | (001) |
| 3 |          | (900) |
| ↓ | 152.3 mm |       |
| ↔ | 85.8 mm  |       |



**No.17**    **41 min**

|   |          |       |
|---|----------|-------|
| 1 |          | (509) |
| 2 |          | (001) |
| 3 |          | (900) |
| ↓ | 152.3 mm |       |
| ↔ | 109.2 mm |       |



**No.23**    **56 min**

|   |          |       |
|---|----------|-------|
| 1 |          | (509) |
| 2 |          | (001) |
| 3 |          | (900) |
| ↓ | 152.3 mm |       |
| ↔ | 141.4 mm |       |



**No.29**    **24 min**

|   |          |       |
|---|----------|-------|
| 1 |          | (509) |
| 2 |          | (001) |
| 3 |          | (900) |
| ↓ | 106.7 mm |       |
| ↔ | 85.8 mm  |       |



**No.18**    **42 min**

|   |          |       |
|---|----------|-------|
| 1 |          | (509) |
| 2 |          | (001) |
| 3 |          | (900) |
| ↓ | 152.3 mm |       |
| ↔ | 103.1 mm |       |



**No.24**    **34 min**

|   |          |       |
|---|----------|-------|
| 1 |          | (509) |
| 2 |          | (001) |
| 3 |          | (900) |
| ↓ | 152.3 mm |       |
| ↔ | 103.9 mm |       |



**No.30**    **31 min**

|   |          |       |
|---|----------|-------|
| 1 |          | (509) |
| 2 |          | (001) |
| 3 |          | (900) |
| ↓ | 152.3 mm |       |
| ↔ | 85.8 mm  |       |



**No.19**    **39 min**

|   |          |       |
|---|----------|-------|
| 1 |          | (509) |
| 2 |          | (001) |
| 3 |          | (900) |
| ↓ | 152.3 mm |       |
| ↔ | 103.5 mm |       |



**No.25**    **29 min**

|   |          |       |
|---|----------|-------|
| 1 |          | (509) |
| 2 |          | (001) |
| 3 |          | (900) |
| ↓ | 152.3 mm |       |
| ↔ | 112.7 mm |       |



**No.31**    **27 min**

|   |          |       |
|---|----------|-------|
| 1 |          | (509) |
| 2 |          | (001) |
| 3 |          | (900) |
| ↓ | 106.7 mm |       |
| ↔ | 85.8 mm  |       |



**No.20**    **25 min**

|   |          |       |
|---|----------|-------|
| 1 |          | (509) |
| 2 |          | (001) |
| 3 |          | (900) |
| ↓ | 152.3 mm |       |
| ↔ | 103.9 mm |       |



**No.26**    **32 min**

|   |          |       |
|---|----------|-------|
| 1 |          | (509) |
| 2 |          | (001) |
| 3 |          | (900) |
| ↓ | 152.3 mm |       |
| ↔ | 96.9 mm  |       |



**No.32**    **21 min**

|   |          |       |
|---|----------|-------|
| 1 |          | (509) |
| 2 |          | (001) |
| 3 |          | (900) |
| ↓ | 152.3 mm |       |
| ↔ | 63.2 mm  |       |

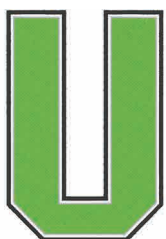

**No.21**    **38 min**

|   |          |       |
|---|----------|-------|
| 1 |          | (509) |
| 2 |          | (001) |
| 3 |          | (900) |
| ↓ | 152.3 mm |       |
| ↔ | 103.1 mm |       |



**No.27**    **27 min**

|   |          |       |
|---|----------|-------|
| 1 |          | (509) |
| 2 |          | (001) |
| 3 |          | (900) |
| ↓ | 106.7 mm |       |
| ↔ | 86.3 mm  |       |



**No.33**    **36 min**

|   |          |       |
|---|----------|-------|
| 1 |          | (509) |
| 2 |          | (001) |
| 3 |          | (900) |
| ↓ | 148.5 mm |       |
| ↔ | 85.8 mm  |       |

Embroidery Pattern Color Change Table  
 Tableau de changement de couleur des motifs de broderie  
 Tabella dei cambi colore dei ricami  
 Таблицы цветов нитей для вышивок

Stickmuster-Farbtabelle  
 Kleurwijzigingstabel voor de borduurpatronen  
 Tabla de cambio de color para patrones de bordado



No.34 **30 min**

|   |          |
|---|----------|
| 1 | ■ (509)  |
| 2 | □ (001)  |
| 3 | ■ (900)  |
| ↓ | 152.3 mm |
| ↔ | 85.8 mm  |



No.40 **25 min**

|   |          |
|---|----------|
| 1 | ■ (509)  |
| 2 | □ (001)  |
| 3 | ■ (900)  |
| ↓ | 106.7 mm |
| ↔ | 85.8 mm  |



No.46 **20 min**

|   |          |
|---|----------|
| 1 | ■ (509)  |
| 2 | □ (001)  |
| 3 | ■ (900)  |
| ↓ | 140.0 mm |
| ↔ | 67.8 mm  |



No.35 **17 min**

|   |          |
|---|----------|
| 1 | ■ (509)  |
| 2 | □ (001)  |
| 3 | ■ (900)  |
| ↓ | 152.3 mm |
| ↔ | 33.7 mm  |



No.41 **25 min**

|   |          |
|---|----------|
| 1 | ■ (509)  |
| 2 | □ (001)  |
| 3 | ■ (900)  |
| ↓ | 106.7 mm |
| ↔ | 85.8 mm  |



No.47 **25 min**

|   |          |
|---|----------|
| 1 | ■ (509)  |
| 2 | □ (001)  |
| 3 | ■ (900)  |
| ↓ | 106.7 mm |
| ↔ | 85.8 mm  |



No.36 **22 min**

|   |          |
|---|----------|
| 1 | ■ (509)  |
| 2 | □ (001)  |
| 3 | ■ (900)  |
| ↓ | 194.1 mm |
| ↔ | 48.5 mm  |



No.42 **31 min**

|   |          |
|---|----------|
| 1 | ■ (509)  |
| 2 | □ (001)  |
| 3 | ■ (900)  |
| ↓ | 148.5 mm |
| ↔ | 85.8 mm  |



No.48 **22 min**

|   |          |
|---|----------|
| 1 | ■ (509)  |
| 2 | □ (001)  |
| 3 | ■ (900)  |
| ↓ | 106.7 mm |
| ↔ | 93.8 mm  |



No.37 **31 min**

|   |          |
|---|----------|
| 1 | ■ (509)  |
| 2 | □ (001)  |
| 3 | ■ (900)  |
| ↓ | 152.3 mm |
| ↔ | 88.5 mm  |



No.43 **31 min**

|   |          |
|---|----------|
| 1 | ■ (509)  |
| 2 | □ (001)  |
| 3 | ■ (900)  |
| ↓ | 148.5 mm |
| ↔ | 85.8 mm  |



No.49 **39 min**

|   |          |
|---|----------|
| 1 | ■ (509)  |
| 2 | □ (001)  |
| 3 | ■ (900)  |
| ↓ | 106.7 mm |
| ↔ | 143.1 mm |



No.38 **17 min**

|   |          |
|---|----------|
| 1 | ■ (509)  |
| 2 | □ (001)  |
| 3 | ■ (900)  |
| ↓ | 152.3 mm |
| ↔ | 33.7 mm  |



No.44 **15 min**

|   |          |
|---|----------|
| 1 | ■ (509)  |
| 2 | □ (001)  |
| 3 | ■ (900)  |
| ↓ | 106.7 mm |
| ↔ | 58.7 mm  |



No.50 **23 min**

|   |          |
|---|----------|
| 1 | ■ (509)  |
| 2 | □ (001)  |
| 3 | ■ (900)  |
| ↓ | 106.7 mm |
| ↔ | 88.8 mm  |



No.39 **37 min**

|   |          |
|---|----------|
| 1 | ■ (509)  |
| 2 | □ (001)  |
| 3 | ■ (900)  |
| ↓ | 106.7 mm |
| ↔ | 124.8 mm |



No.45 **26 min**

|   |          |
|---|----------|
| 1 | ■ (509)  |
| 2 | □ (001)  |
| 3 | ■ (900)  |
| ↓ | 106.7 mm |
| ↔ | 83.8 mm  |



No.51 **26 min**

|   |          |
|---|----------|
| 1 | ■ (509)  |
| 2 | □ (001)  |
| 3 | ■ (900)  |
| ↓ | 148.5 mm |
| ↔ | 94.1 mm  |



**No.52**    **21 min**

|   |          |       |
|---|----------|-------|
| 1 |          | (509) |
| 2 |          | (001) |
| 3 |          | (900) |
| ↓ | 106.7 mm |       |
| ↔ | 75.2 mm  |       |



**No.58**    **35 min**

|   |          |       |
|---|----------|-------|
| 1 |          | (509) |
| 2 |          | (001) |
| 3 |          | (900) |
| ↓ | 152.3 mm |       |
| ↔ | 98.9 mm  |       |

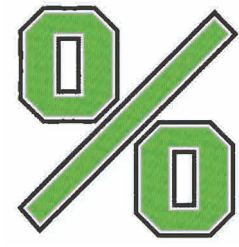

**No.64**    **49 min**

|   |          |       |
|---|----------|-------|
| 1 |          | (509) |
| 2 |          | (001) |
| 3 |          | (900) |
| ↓ | 152.3 mm |       |
| ↔ | 144.9 mm |       |



**No.53**    **39 min**

|   |          |       |
|---|----------|-------|
| 1 |          | (509) |
| 2 |          | (001) |
| 3 |          | (900) |
| ↓ | 152.3 mm |       |
| ↔ | 98.9 mm  |       |



**No.59**    **39 min**

|   |          |       |
|---|----------|-------|
| 1 |          | (509) |
| 2 |          | (001) |
| 3 |          | (900) |
| ↓ | 152.3 mm |       |
| ↔ | 98.9 mm  |       |



**No.65**    **40 min**

|   |          |       |
|---|----------|-------|
| 1 |          | (509) |
| 2 |          | (001) |
| 3 |          | (900) |
| ↓ | 182.6 mm |       |
| ↔ | 98.9 mm  |       |



**No.54**    **21 min**

|   |          |       |
|---|----------|-------|
| 1 |          | (509) |
| 2 |          | (001) |
| 3 |          | (900) |
| ↓ | 152.3 mm |       |
| ↔ | 56.7 mm  |       |



**No.60**    **25 min**

|   |          |       |
|---|----------|-------|
| 1 |          | (509) |
| 2 |          | (001) |
| 3 |          | (900) |
| ↓ | 152.3 mm |       |
| ↔ | 98.9 mm  |       |



**No.66**    **35 min**

|   |          |       |
|---|----------|-------|
| 1 |          | (509) |
| 2 |          | (001) |
| 3 |          | (900) |
| ↓ | 152.3 mm |       |
| ↔ | 101.0 mm |       |



**No.55**    **35 min**

|   |          |       |
|---|----------|-------|
| 1 |          | (509) |
| 2 |          | (001) |
| 3 |          | (900) |
| ↓ | 152.3 mm |       |
| ↔ | 98.9 mm  |       |



**No.61**    **41 min**

|   |          |       |
|---|----------|-------|
| 1 |          | (509) |
| 2 |          | (001) |
| 3 |          | (900) |
| ↓ | 152.3 mm |       |
| ↔ | 98.9 mm  |       |



**No.67**    **38 min**

|   |          |       |
|---|----------|-------|
| 1 |          | (509) |
| 2 |          | (001) |
| 3 |          | (900) |
| ↓ | 152.3 mm |       |
| ↔ | 106.3 mm |       |



**No.56**    **36 min**

|   |          |       |
|---|----------|-------|
| 1 |          | (509) |
| 2 |          | (001) |
| 3 |          | (900) |
| ↓ | 152.3 mm |       |
| ↔ | 98.9 mm  |       |



**No.62**    **39 min**

|   |          |       |
|---|----------|-------|
| 1 |          | (509) |
| 2 |          | (001) |
| 3 |          | (900) |
| ↓ | 152.3 mm |       |
| ↔ | 98.9 mm  |       |



**No.68**    **35 min**

|   |          |       |
|---|----------|-------|
| 1 |          | (509) |
| 2 |          | (001) |
| 3 |          | (900) |
| ↓ | 152.3 mm |       |
| ↔ | 105.7 mm |       |



**No.57**    **34 min**

|   |          |       |
|---|----------|-------|
| 1 |          | (509) |
| 2 |          | (001) |
| 3 |          | (900) |
| ↓ | 152.3 mm |       |
| ↔ | 105.5 mm |       |



**No.63**    **39 min**

|   |          |       |
|---|----------|-------|
| 1 |          | (509) |
| 2 |          | (001) |
| 3 |          | (900) |
| ↓ | 152.3 mm |       |
| ↔ | 117.7 mm |       |



**No.69**    **6 min**

|   |         |       |
|---|---------|-------|
| 1 |         | (509) |
| 2 |         | (001) |
| 3 |         | (900) |
| ↓ | 25.5 mm |       |
| ↔ | 55.0 mm |       |

Embroidery Pattern Color Change Table  
 Tableau de changement de couleur des motifs de broderie  
 Tabella dei cambi colore dei ricami  
 Таблицы цветов нитей для вышивок

Stickmuster-Farbtabelle  
 Kleurwijzigingstabel voor de borduurpatronen  
 Tabla de cambio de color para patrones de bordado



**No.70** 15 min

|   |         |
|---|---------|
| 1 | ■ (509) |
| 2 | □ (001) |
| 3 | ■ (900) |
| ↓ | 92.8 mm |
| ↔ | 92.8 mm |



**No.71** 17 min

|   |         |
|---|---------|
| 1 | ■ (509) |
| 2 | □ (001) |
| 3 | ■ (900) |
| ↓ | 88.0 mm |
| ↔ | 87.6 mm |

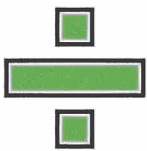

**No.72** 15 min

|   |         |
|---|---------|
| 1 | ■ (509) |
| 2 | □ (001) |
| 3 | ■ (900) |
| ↓ | 92.8 mm |
| ↔ | 92.8 mm |



**No.73** 18 min

|   |         |
|---|---------|
| 1 | ■ (509) |
| 2 | □ (001) |
| 3 | ■ (900) |
| ↓ | 60.8 mm |
| ↔ | 92.8 mm |



**No.74** 19 min

|   |         |
|---|---------|
| 1 | ■ (509) |
| 2 | □ (001) |
| 3 | ■ (900) |
| ↓ | 81.8 mm |
| ↔ | 83.3 mm |



**No.75** 5 min

|   |         |
|---|---------|
| 1 | ■ (509) |
| 2 | □ (001) |
| 3 | ■ (900) |
| ↓ | 34.4 mm |
| ↔ | 38.5 mm |



**No.76** 7 min

|   |         |
|---|---------|
| 1 | ■ (509) |
| 2 | □ (001) |
| 3 | ■ (900) |
| ↓ | 53.9 mm |
| ↔ | 46.6 mm |



**No.77** 44 min

|   |          |
|---|----------|
| 1 | ■ (509)  |
| 2 | □ (001)  |
| 3 | ■ (900)  |
| ↓ | 152.3 mm |
| ↔ | 136.9 mm |



**No.78** 29 min

|   |          |
|---|----------|
| 1 | ■ (509)  |
| 2 | □ (001)  |
| 3 | ■ (900)  |
| ↓ | 152.3 mm |
| ↔ | 103.1 mm |



**No.79** 20 min

|   |          |
|---|----------|
| 1 | ■ (509)  |
| 2 | □ (001)  |
| 3 | ■ (900)  |
| ↓ | 152.3 mm |
| ↔ | 41.1 mm  |



**No.80** 57 min

|   |          |
|---|----------|
| 1 | ■ (509)  |
| 2 | □ (001)  |
| 3 | ■ (900)  |
| ↓ | 152.3 mm |
| ↔ | 137.5 mm |



**No.81** 14 min

|   |          |
|---|----------|
| 1 | ■ (509)  |
| 2 | □ (001)  |
| 3 | ■ (900)  |
| ↓ | 108.2 mm |
| ↔ | 71.0 mm  |



**No.82** 14 min

|   |          |
|---|----------|
| 1 | ■ (509)  |
| 2 | □ (001)  |
| 3 | ■ (900)  |
| ↓ | 108.3 mm |
| ↔ | 71.1 mm  |



**No.83** 23 min

|   |          |
|---|----------|
| 1 | ■ (509)  |
| 2 | □ (001)  |
| 3 | ■ (900)  |
| ↓ | 198.6 mm |
| ↔ | 54.6 mm  |



**No.84** 23 min

|   |          |
|---|----------|
| 1 | ■ (509)  |
| 2 | □ (001)  |
| 3 | ■ (900)  |
| ↓ | 198.6 mm |
| ↔ | 54.6 mm  |

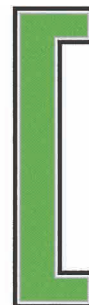

**No.85** 25 min

|   |          |
|---|----------|
| 1 | ■ (509)  |
| 2 | □ (001)  |
| 3 | ■ (900)  |
| ↓ | 198.6 mm |
| ↔ | 53.9 mm  |



**No.86** 25 min

|   |          |
|---|----------|
| 1 | ■ (509)  |
| 2 | □ (001)  |
| 3 | ■ (900)  |
| ↓ | 198.6 mm |
| ↔ | 53.9 mm  |



**No.87** 18 min

|   |          |
|---|----------|
| 1 | ■ (509)  |
| 2 | □ (001)  |
| 3 | ■ (900)  |
| ↓ | 156.8 mm |
| ↔ | 96.6 mm  |

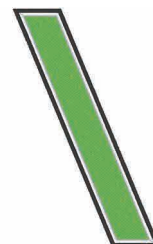

**No.88** 18 min

|   |          |
|---|----------|
| 1 | ■ (509)  |
| 2 | □ (001)  |
| 3 | ■ (900)  |
| ↓ | 156.8 mm |
| ↔ | 96.6 mm  |



**No.89**

| 12 min |          |
|--------|----------|
| 1      | █ (509)  |
| 2      | □ (001)  |
| 3      | ■ (900)  |
| ↓      | 52.1 mm  |
| ↔      | 106.9 mm |



**No.95**

| 14 min |         |
|--------|---------|
| 1      | █ (509) |
| 2      | □ (001) |
| 3      | ■ (900) |
| ↓      | 53.5 mm |
| ↔      | 89.9 mm |



**No.90**

| 11 min |          |
|--------|----------|
| 1      | █ (509)  |
| 2      | □ (001)  |
| 3      | ■ (900)  |
| ↓      | 106.7 mm |
| ↔      | 38.7 mm  |



**No.96**

| 14 min |         |
|--------|---------|
| 1      | █ (509) |
| 2      | □ (001) |
| 3      | ■ (900) |
| ↓      | 53.5 mm |
| ↔      | 90.3 mm |



**No.91**

| 12 min |          |
|--------|----------|
| 1      | █ (509)  |
| 2      | □ (001)  |
| 3      | ■ (900)  |
| ↓      | 126.0 mm |
| ↔      | 46.5 mm  |



**No.97**

| 12 min |         |
|--------|---------|
| 1      | █ (509) |
| 2      | □ (001) |
| 3      | ■ (900) |
| ↓      | 49.8 mm |
| ↔      | 79.6 mm |



**No.92**

| 56 min |          |
|--------|----------|
| 1      | █ (509)  |
| 2      | □ (001)  |
| 3      | ■ (900)  |
| ↓      | 152.3 mm |
| ↔      | 152.3 mm |



**No.98**

| 6 min |         |
|-------|---------|
| 1     | █ (509) |
| 2     | □ (001) |
| 3     | ■ (900) |
| ↓     | 49.8 mm |
| ↔     | 34.9 mm |



**No.93**

| 58 min |          |
|--------|----------|
| 1      | █ (509)  |
| 2      | □ (001)  |
| 3      | ■ (900)  |
| ↓      | 152.3 mm |
| ↔      | 152.3 mm |



**No.99**

| 7 min |         |
|-------|---------|
| 1     | █ (509) |
| 2     | □ (001) |
| 3     | ■ (900) |
| ↓     | 53.5 mm |
| ↔     | 46.5 mm |



**No.94**

| 39 min |          |
|--------|----------|
| 1      | █ (509)  |
| 2      | □ (001)  |
| 3      | ■ (900)  |
| ↓      | 93.2 mm  |
| ↔      | 146.9 mm |



**No.100**

| 6 min |         |
|-------|---------|
| 1     | █ (509) |
| 2     | □ (001) |
| 3     | ■ (900) |
| ↓     | 49.8 mm |
| ↔     | 35.0 mm |



Embroidery Pattern Color Change Table  
 Tableau de changement de couleur des motifs de broderie  
 Tabella dei cambi colore dei ricami  
 Таблицы цветов нитей для вышивок

Stickmuster-Farbtabelle  
 Kleurwijzigingstabel voor de borduurpatronen  
 Tabla de cambio de color para patrones de bordado

- ❖ Vine Alphabet Patterns
- ❖ Motifs d'alphabet « Vigne »
- ❖ Alfabeto floreal
- ❖ Алфавит "Лоза"

- ❖ Ranken-Buchstabenmuster
- ❖ Wijnrank lettertype
- ❖ Patrones alfabéticos florales



No.1 **14 min**

|   |          |       |
|---|----------|-------|
| 1 |          | (807) |
| 2 |          | (542) |
| ↕ | 108.6 mm |       |
| ↔ | 165.6 mm |       |



No.5 **10 min**

|   |          |       |
|---|----------|-------|
| 1 |          | (807) |
| 2 |          | (542) |
| ↕ | 109.9 mm |       |
| ↔ | 130.6 mm |       |



No.2 **13 min**

|   |          |       |
|---|----------|-------|
| 1 |          | (807) |
| 2 |          | (542) |
| ↕ | 108.7 mm |       |
| ↔ | 145.3 mm |       |



No.6 **11 min**

|   |          |       |
|---|----------|-------|
| 1 |          | (807) |
| 2 |          | (542) |
| ↕ | 107.8 mm |       |
| ↔ | 157.2 mm |       |



No.3 **11 min**

|   |          |       |
|---|----------|-------|
| 1 |          | (807) |
| 2 |          | (542) |
| ↕ | 107.6 mm |       |
| ↔ | 146.6 mm |       |



No.7 **11 min**

|   |          |       |
|---|----------|-------|
| 1 |          | (807) |
| 2 |          | (542) |
| ↕ | 109.0 mm |       |
| ↔ | 140.6 mm |       |



No.4 **13 min**

|   |          |       |
|---|----------|-------|
| 1 |          | (807) |
| 2 |          | (542) |
| ↕ | 109.4 mm |       |
| ↔ | 159.8 mm |       |



No.8 **14 min**

|   |          |       |
|---|----------|-------|
| 1 |          | (807) |
| 2 |          | (542) |
| ↕ | 108.2 mm |       |
| ↔ | 166.8 mm |       |



**No.9 9 min**

|   |          |
|---|----------|
| 1 | (807)    |
| 2 | (542)    |
| ↓ | 109.6 mm |
| ↔ | 136.2 mm |



**No.14 12 min**

|   |          |
|---|----------|
| 1 | (807)    |
| 2 | (542)    |
| ↓ | 108.9 mm |
| ↔ | 169.4 mm |



**No.10 11 min**

|   |          |
|---|----------|
| 1 | (807)    |
| 2 | (542)    |
| ↓ | 108.4 mm |
| ↔ | 141.9 mm |



**No.15 10 min**

|   |          |
|---|----------|
| 1 | (807)    |
| 2 | (542)    |
| ↓ | 107.7 mm |
| ↔ | 157.4 mm |



**No.11 13 min**

|   |          |
|---|----------|
| 1 | (807)    |
| 2 | (542)    |
| ↓ | 110.3 mm |
| ↔ | 170.2 mm |



**No.16 11 min**

|   |          |
|---|----------|
| 1 | (807)    |
| 2 | (542)    |
| ↓ | 109.3 mm |
| ↔ | 134.2 mm |



**No.12 11 min**

|   |          |
|---|----------|
| 1 | (807)    |
| 2 | (542)    |
| ↓ | 107.6 mm |
| ↔ | 150.0 mm |



**No.17 11 min**

|   |          |
|---|----------|
| 1 | (807)    |
| 2 | (542)    |
| ↓ | 109.8 mm |
| ↔ | 167.1 mm |



**No.13 14 min**

|   |          |
|---|----------|
| 1 | (807)    |
| 2 | (542)    |
| ↓ | 108.3 mm |
| ↔ | 170.0 mm |



**No.18 14 min**

|   |          |
|---|----------|
| 1 | (807)    |
| 2 | (542)    |
| ↓ | 109.3 mm |
| ↔ | 163.0 mm |



Embroidery Pattern Color Change Table  
 Tableau de changement de couleur des motifs de broderie  
 Tabella dei cambi colore dei ricami  
 Таблицы цветов нитей для вышивок

Stickmuster-Farbtabelle  
 Kleurwijzigingstabel voor de borduurpatronen  
 Tabla de cambio de color para patrones de bordado

|    | <p><b>No.19</b></p> <table border="1"> <thead> <tr> <th colspan="2">11 min</th> </tr> </thead> <tbody> <tr> <td>1</td> <td>■ (807)</td> </tr> <tr> <td>2</td> <td>■ (542)</td> </tr> <tr> <td>↕</td> <td>108.8 mm</td> </tr> <tr> <td>↔</td> <td>147.8 mm</td> </tr> </tbody> </table> | 11 min |  | 1 | ■ (807) | 2 | ■ (542) | ↕ | 108.8 mm | ↔ | 147.8 mm |    | <p><b>No.24</b></p> <table border="1"> <thead> <tr> <th colspan="2">13 min</th> </tr> </thead> <tbody> <tr> <td>1</td> <td>■ (807)</td> </tr> <tr> <td>2</td> <td>■ (542)</td> </tr> <tr> <td>↕</td> <td>106.0 mm</td> </tr> <tr> <td>↔</td> <td>166.6 mm</td> </tr> </tbody> </table> | 13 min |  | 1 | ■ (807) | 2 | ■ (542) | ↕ | 106.0 mm | ↔ | 166.6 mm |
|-------------------------------------------------------------------------------------|----------------------------------------------------------------------------------------------------------------------------------------------------------------------------------------------------------------------------------------------------------------------------------------|--------|--|---|---------|---|---------|---|----------|---|----------|--------------------------------------------------------------------------------------|----------------------------------------------------------------------------------------------------------------------------------------------------------------------------------------------------------------------------------------------------------------------------------------|--------|--|---|---------|---|---------|---|----------|---|----------|
| 11 min                                                                              |                                                                                                                                                                                                                                                                                        |        |  |   |         |   |         |   |          |   |          |                                                                                      |                                                                                                                                                                                                                                                                                        |        |  |   |         |   |         |   |          |   |          |
| 1                                                                                   | ■ (807)                                                                                                                                                                                                                                                                                |        |  |   |         |   |         |   |          |   |          |                                                                                      |                                                                                                                                                                                                                                                                                        |        |  |   |         |   |         |   |          |   |          |
| 2                                                                                   | ■ (542)                                                                                                                                                                                                                                                                                |        |  |   |         |   |         |   |          |   |          |                                                                                      |                                                                                                                                                                                                                                                                                        |        |  |   |         |   |         |   |          |   |          |
| ↕                                                                                   | 108.8 mm                                                                                                                                                                                                                                                                               |        |  |   |         |   |         |   |          |   |          |                                                                                      |                                                                                                                                                                                                                                                                                        |        |  |   |         |   |         |   |          |   |          |
| ↔                                                                                   | 147.8 mm                                                                                                                                                                                                                                                                               |        |  |   |         |   |         |   |          |   |          |                                                                                      |                                                                                                                                                                                                                                                                                        |        |  |   |         |   |         |   |          |   |          |
| 13 min                                                                              |                                                                                                                                                                                                                                                                                        |        |  |   |         |   |         |   |          |   |          |                                                                                      |                                                                                                                                                                                                                                                                                        |        |  |   |         |   |         |   |          |   |          |
| 1                                                                                   | ■ (807)                                                                                                                                                                                                                                                                                |        |  |   |         |   |         |   |          |   |          |                                                                                      |                                                                                                                                                                                                                                                                                        |        |  |   |         |   |         |   |          |   |          |
| 2                                                                                   | ■ (542)                                                                                                                                                                                                                                                                                |        |  |   |         |   |         |   |          |   |          |                                                                                      |                                                                                                                                                                                                                                                                                        |        |  |   |         |   |         |   |          |   |          |
| ↕                                                                                   | 106.0 mm                                                                                                                                                                                                                                                                               |        |  |   |         |   |         |   |          |   |          |                                                                                      |                                                                                                                                                                                                                                                                                        |        |  |   |         |   |         |   |          |   |          |
| ↔                                                                                   | 166.6 mm                                                                                                                                                                                                                                                                               |        |  |   |         |   |         |   |          |   |          |                                                                                      |                                                                                                                                                                                                                                                                                        |        |  |   |         |   |         |   |          |   |          |
|   | <p><b>No.20</b></p> <table border="1"> <thead> <tr> <th colspan="2">12 min</th> </tr> </thead> <tbody> <tr> <td>1</td> <td>■ (807)</td> </tr> <tr> <td>2</td> <td>■ (542)</td> </tr> <tr> <td>↕</td> <td>108.3 mm</td> </tr> <tr> <td>↔</td> <td>146.5 mm</td> </tr> </tbody> </table> | 12 min |  | 1 | ■ (807) | 2 | ■ (542) | ↕ | 108.3 mm | ↔ | 146.5 mm |   | <p><b>No.25</b></p> <table border="1"> <thead> <tr> <th colspan="2">10 min</th> </tr> </thead> <tbody> <tr> <td>1</td> <td>■ (807)</td> </tr> <tr> <td>2</td> <td>■ (542)</td> </tr> <tr> <td>↕</td> <td>106.1 mm</td> </tr> <tr> <td>↔</td> <td>132.1 mm</td> </tr> </tbody> </table> | 10 min |  | 1 | ■ (807) | 2 | ■ (542) | ↕ | 106.1 mm | ↔ | 132.1 mm |
| 12 min                                                                              |                                                                                                                                                                                                                                                                                        |        |  |   |         |   |         |   |          |   |          |                                                                                      |                                                                                                                                                                                                                                                                                        |        |  |   |         |   |         |   |          |   |          |
| 1                                                                                   | ■ (807)                                                                                                                                                                                                                                                                                |        |  |   |         |   |         |   |          |   |          |                                                                                      |                                                                                                                                                                                                                                                                                        |        |  |   |         |   |         |   |          |   |          |
| 2                                                                                   | ■ (542)                                                                                                                                                                                                                                                                                |        |  |   |         |   |         |   |          |   |          |                                                                                      |                                                                                                                                                                                                                                                                                        |        |  |   |         |   |         |   |          |   |          |
| ↕                                                                                   | 108.3 mm                                                                                                                                                                                                                                                                               |        |  |   |         |   |         |   |          |   |          |                                                                                      |                                                                                                                                                                                                                                                                                        |        |  |   |         |   |         |   |          |   |          |
| ↔                                                                                   | 146.5 mm                                                                                                                                                                                                                                                                               |        |  |   |         |   |         |   |          |   |          |                                                                                      |                                                                                                                                                                                                                                                                                        |        |  |   |         |   |         |   |          |   |          |
| 10 min                                                                              |                                                                                                                                                                                                                                                                                        |        |  |   |         |   |         |   |          |   |          |                                                                                      |                                                                                                                                                                                                                                                                                        |        |  |   |         |   |         |   |          |   |          |
| 1                                                                                   | ■ (807)                                                                                                                                                                                                                                                                                |        |  |   |         |   |         |   |          |   |          |                                                                                      |                                                                                                                                                                                                                                                                                        |        |  |   |         |   |         |   |          |   |          |
| 2                                                                                   | ■ (542)                                                                                                                                                                                                                                                                                |        |  |   |         |   |         |   |          |   |          |                                                                                      |                                                                                                                                                                                                                                                                                        |        |  |   |         |   |         |   |          |   |          |
| ↕                                                                                   | 106.1 mm                                                                                                                                                                                                                                                                               |        |  |   |         |   |         |   |          |   |          |                                                                                      |                                                                                                                                                                                                                                                                                        |        |  |   |         |   |         |   |          |   |          |
| ↔                                                                                   | 132.1 mm                                                                                                                                                                                                                                                                               |        |  |   |         |   |         |   |          |   |          |                                                                                      |                                                                                                                                                                                                                                                                                        |        |  |   |         |   |         |   |          |   |          |
|  | <p><b>No.21</b></p> <table border="1"> <thead> <tr> <th colspan="2">12 min</th> </tr> </thead> <tbody> <tr> <td>1</td> <td>■ (807)</td> </tr> <tr> <td>2</td> <td>■ (542)</td> </tr> <tr> <td>↕</td> <td>107.1 mm</td> </tr> <tr> <td>↔</td> <td>156.8 mm</td> </tr> </tbody> </table> | 12 min |  | 1 | ■ (807) | 2 | ■ (542) | ↕ | 107.1 mm | ↔ | 156.8 mm |  | <p><b>No.26</b></p> <table border="1"> <thead> <tr> <th colspan="2">12 min</th> </tr> </thead> <tbody> <tr> <td>1</td> <td>■ (807)</td> </tr> <tr> <td>2</td> <td>■ (542)</td> </tr> <tr> <td>↕</td> <td>111.8 mm</td> </tr> <tr> <td>↔</td> <td>140.0 mm</td> </tr> </tbody> </table> | 12 min |  | 1 | ■ (807) | 2 | ■ (542) | ↕ | 111.8 mm | ↔ | 140.0 mm |
| 12 min                                                                              |                                                                                                                                                                                                                                                                                        |        |  |   |         |   |         |   |          |   |          |                                                                                      |                                                                                                                                                                                                                                                                                        |        |  |   |         |   |         |   |          |   |          |
| 1                                                                                   | ■ (807)                                                                                                                                                                                                                                                                                |        |  |   |         |   |         |   |          |   |          |                                                                                      |                                                                                                                                                                                                                                                                                        |        |  |   |         |   |         |   |          |   |          |
| 2                                                                                   | ■ (542)                                                                                                                                                                                                                                                                                |        |  |   |         |   |         |   |          |   |          |                                                                                      |                                                                                                                                                                                                                                                                                        |        |  |   |         |   |         |   |          |   |          |
| ↕                                                                                   | 107.1 mm                                                                                                                                                                                                                                                                               |        |  |   |         |   |         |   |          |   |          |                                                                                      |                                                                                                                                                                                                                                                                                        |        |  |   |         |   |         |   |          |   |          |
| ↔                                                                                   | 156.8 mm                                                                                                                                                                                                                                                                               |        |  |   |         |   |         |   |          |   |          |                                                                                      |                                                                                                                                                                                                                                                                                        |        |  |   |         |   |         |   |          |   |          |
| 12 min                                                                              |                                                                                                                                                                                                                                                                                        |        |  |   |         |   |         |   |          |   |          |                                                                                      |                                                                                                                                                                                                                                                                                        |        |  |   |         |   |         |   |          |   |          |
| 1                                                                                   | ■ (807)                                                                                                                                                                                                                                                                                |        |  |   |         |   |         |   |          |   |          |                                                                                      |                                                                                                                                                                                                                                                                                        |        |  |   |         |   |         |   |          |   |          |
| 2                                                                                   | ■ (542)                                                                                                                                                                                                                                                                                |        |  |   |         |   |         |   |          |   |          |                                                                                      |                                                                                                                                                                                                                                                                                        |        |  |   |         |   |         |   |          |   |          |
| ↕                                                                                   | 111.8 mm                                                                                                                                                                                                                                                                               |        |  |   |         |   |         |   |          |   |          |                                                                                      |                                                                                                                                                                                                                                                                                        |        |  |   |         |   |         |   |          |   |          |
| ↔                                                                                   | 140.0 mm                                                                                                                                                                                                                                                                               |        |  |   |         |   |         |   |          |   |          |                                                                                      |                                                                                                                                                                                                                                                                                        |        |  |   |         |   |         |   |          |   |          |
|  | <p><b>No.22</b></p> <table border="1"> <thead> <tr> <th colspan="2">9 min</th> </tr> </thead> <tbody> <tr> <td>1</td> <td>■ (807)</td> </tr> <tr> <td>2</td> <td>■ (542)</td> </tr> <tr> <td>↕</td> <td>106.1 mm</td> </tr> <tr> <td>↔</td> <td>142.1 mm</td> </tr> </tbody> </table>  | 9 min  |  | 1 | ■ (807) | 2 | ■ (542) | ↕ | 106.1 mm | ↔ | 142.1 mm |  | <p><b>No.27</b></p> <table border="1"> <thead> <tr> <th colspan="2">7 min</th> </tr> </thead> <tbody> <tr> <td>1</td> <td>■ (807)</td> </tr> <tr> <td>2</td> <td>■ (542)</td> </tr> <tr> <td>↕</td> <td>114.6 mm</td> </tr> <tr> <td>↔</td> <td>115.2 mm</td> </tr> </tbody> </table>  | 7 min  |  | 1 | ■ (807) | 2 | ■ (542) | ↕ | 114.6 mm | ↔ | 115.2 mm |
| 9 min                                                                               |                                                                                                                                                                                                                                                                                        |        |  |   |         |   |         |   |          |   |          |                                                                                      |                                                                                                                                                                                                                                                                                        |        |  |   |         |   |         |   |          |   |          |
| 1                                                                                   | ■ (807)                                                                                                                                                                                                                                                                                |        |  |   |         |   |         |   |          |   |          |                                                                                      |                                                                                                                                                                                                                                                                                        |        |  |   |         |   |         |   |          |   |          |
| 2                                                                                   | ■ (542)                                                                                                                                                                                                                                                                                |        |  |   |         |   |         |   |          |   |          |                                                                                      |                                                                                                                                                                                                                                                                                        |        |  |   |         |   |         |   |          |   |          |
| ↕                                                                                   | 106.1 mm                                                                                                                                                                                                                                                                               |        |  |   |         |   |         |   |          |   |          |                                                                                      |                                                                                                                                                                                                                                                                                        |        |  |   |         |   |         |   |          |   |          |
| ↔                                                                                   | 142.1 mm                                                                                                                                                                                                                                                                               |        |  |   |         |   |         |   |          |   |          |                                                                                      |                                                                                                                                                                                                                                                                                        |        |  |   |         |   |         |   |          |   |          |
| 7 min                                                                               |                                                                                                                                                                                                                                                                                        |        |  |   |         |   |         |   |          |   |          |                                                                                      |                                                                                                                                                                                                                                                                                        |        |  |   |         |   |         |   |          |   |          |
| 1                                                                                   | ■ (807)                                                                                                                                                                                                                                                                                |        |  |   |         |   |         |   |          |   |          |                                                                                      |                                                                                                                                                                                                                                                                                        |        |  |   |         |   |         |   |          |   |          |
| 2                                                                                   | ■ (542)                                                                                                                                                                                                                                                                                |        |  |   |         |   |         |   |          |   |          |                                                                                      |                                                                                                                                                                                                                                                                                        |        |  |   |         |   |         |   |          |   |          |
| ↕                                                                                   | 114.6 mm                                                                                                                                                                                                                                                                               |        |  |   |         |   |         |   |          |   |          |                                                                                      |                                                                                                                                                                                                                                                                                        |        |  |   |         |   |         |   |          |   |          |
| ↔                                                                                   | 115.2 mm                                                                                                                                                                                                                                                                               |        |  |   |         |   |         |   |          |   |          |                                                                                      |                                                                                                                                                                                                                                                                                        |        |  |   |         |   |         |   |          |   |          |
|  | <p><b>No.23</b></p> <table border="1"> <thead> <tr> <th colspan="2">14 min</th> </tr> </thead> <tbody> <tr> <td>1</td> <td>■ (807)</td> </tr> <tr> <td>2</td> <td>■ (542)</td> </tr> <tr> <td>↕</td> <td>106.7 mm</td> </tr> <tr> <td>↔</td> <td>165.2 mm</td> </tr> </tbody> </table> | 14 min |  | 1 | ■ (807) | 2 | ■ (542) | ↕ | 106.7 mm | ↔ | 165.2 mm |  | <p><b>No.28</b></p> <table border="1"> <thead> <tr> <th colspan="2">7 min</th> </tr> </thead> <tbody> <tr> <td>1</td> <td>■ (807)</td> </tr> <tr> <td>2</td> <td>■ (542)</td> </tr> <tr> <td>↕</td> <td>62.8 mm</td> </tr> <tr> <td>↔</td> <td>238.6 mm</td> </tr> </tbody> </table>   | 7 min  |  | 1 | ■ (807) | 2 | ■ (542) | ↕ | 62.8 mm  | ↔ | 238.6 mm |
| 14 min                                                                              |                                                                                                                                                                                                                                                                                        |        |  |   |         |   |         |   |          |   |          |                                                                                      |                                                                                                                                                                                                                                                                                        |        |  |   |         |   |         |   |          |   |          |
| 1                                                                                   | ■ (807)                                                                                                                                                                                                                                                                                |        |  |   |         |   |         |   |          |   |          |                                                                                      |                                                                                                                                                                                                                                                                                        |        |  |   |         |   |         |   |          |   |          |
| 2                                                                                   | ■ (542)                                                                                                                                                                                                                                                                                |        |  |   |         |   |         |   |          |   |          |                                                                                      |                                                                                                                                                                                                                                                                                        |        |  |   |         |   |         |   |          |   |          |
| ↕                                                                                   | 106.7 mm                                                                                                                                                                                                                                                                               |        |  |   |         |   |         |   |          |   |          |                                                                                      |                                                                                                                                                                                                                                                                                        |        |  |   |         |   |         |   |          |   |          |
| ↔                                                                                   | 165.2 mm                                                                                                                                                                                                                                                                               |        |  |   |         |   |         |   |          |   |          |                                                                                      |                                                                                                                                                                                                                                                                                        |        |  |   |         |   |         |   |          |   |          |
| 7 min                                                                               |                                                                                                                                                                                                                                                                                        |        |  |   |         |   |         |   |          |   |          |                                                                                      |                                                                                                                                                                                                                                                                                        |        |  |   |         |   |         |   |          |   |          |
| 1                                                                                   | ■ (807)                                                                                                                                                                                                                                                                                |        |  |   |         |   |         |   |          |   |          |                                                                                      |                                                                                                                                                                                                                                                                                        |        |  |   |         |   |         |   |          |   |          |
| 2                                                                                   | ■ (542)                                                                                                                                                                                                                                                                                |        |  |   |         |   |         |   |          |   |          |                                                                                      |                                                                                                                                                                                                                                                                                        |        |  |   |         |   |         |   |          |   |          |
| ↕                                                                                   | 62.8 mm                                                                                                                                                                                                                                                                                |        |  |   |         |   |         |   |          |   |          |                                                                                      |                                                                                                                                                                                                                                                                                        |        |  |   |         |   |         |   |          |   |          |
| ↔                                                                                   | 238.6 mm                                                                                                                                                                                                                                                                               |        |  |   |         |   |         |   |          |   |          |                                                                                      |                                                                                                                                                                                                                                                                                        |        |  |   |         |   |         |   |          |   |          |



**● No.29**     **5 min**

|   |          |
|---|----------|
| 1 | ■ (807)  |
| 2 | ■ (542)  |
| ↓ | 349.8 mm |
| ↔ | 24.1 mm  |



**No.37**     **3 min**

|   |         |
|---|---------|
| 1 | ■ (007) |
| 2 | ■ (804) |
| ↓ | 54.6 mm |
| ↔ | 70.4 mm |

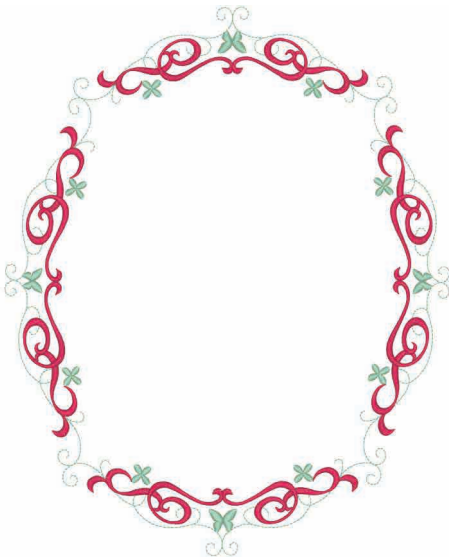

**No.30**     **19 min**

|   |          |
|---|----------|
| 1 | ■ (542)  |
| 2 | ■ (807)  |
| ↓ | 289.8 mm |
| ↔ | 234.6 mm |



**No.38**     **4 min**

|   |         |
|---|---------|
| 1 | ■ (007) |
| 2 | ■ (804) |
| ↓ | 54.3 mm |
| ↔ | 83.3 mm |



**No.39**     **3 min**

|   |         |
|---|---------|
| 1 | ■ (007) |
| 2 | ■ (804) |
| ↓ | 55.0 mm |
| ↔ | 68.3 mm |



**No.31**     **4 min**

|   |         |
|---|---------|
| 1 | ■ (007) |
| 2 | ■ (804) |
| ↓ | 54.3 mm |
| ↔ | 82.8 mm |



**No.34**     **4 min**

|   |         |
|---|---------|
| 1 | ■ (007) |
| 2 | ■ (804) |
| ↓ | 54.6 mm |
| ↔ | 80.0 mm |



**No.40**     **3 min**

|   |         |
|---|---------|
| 1 | ■ (007) |
| 2 | ■ (804) |
| ↓ | 54.3 mm |
| ↔ | 71.0 mm |



**No.32**     **4 min**

|   |         |
|---|---------|
| 1 | ■ (007) |
| 2 | ■ (804) |
| ↓ | 54.4 mm |
| ↔ | 72.6 mm |



**No.35**     **3 min**

|   |         |
|---|---------|
| 1 | ■ (007) |
| 2 | ■ (804) |
| ↓ | 55.0 mm |
| ↔ | 65.3 mm |



**No.41**     **4 min**

|   |         |
|---|---------|
| 1 | ■ (007) |
| 2 | ■ (804) |
| ↓ | 55.2 mm |
| ↔ | 85.3 mm |



**No.33**     **3 min**

|   |         |
|---|---------|
| 1 | ■ (007) |
| 2 | ■ (804) |
| ↓ | 53.9 mm |
| ↔ | 73.3 mm |



**No.36**     **3 min**

|   |         |
|---|---------|
| 1 | ■ (007) |
| 2 | ■ (804) |
| ↓ | 54.0 mm |
| ↔ | 78.8 mm |



**No.42**     **3 min**

|   |         |
|---|---------|
| 1 | ■ (007) |
| 2 | ■ (804) |
| ↓ | 53.9 mm |
| ↔ | 75.0 mm |

Embroidery Pattern Color Change Table  
 Tableau de changement de couleur des motifs de broderie  
 Tabella dei cambi colore dei ricami  
 Таблицы цветов нитей для вышивок

Stickmuster-Farbtabelle  
 Kleurwijzigingstabel voor de borduurpatronen  
 Tabla de cambio de color para patrones de bordado

No.43 **4 min**

|   |         |
|---|---------|
| 1 | ■ (007) |
| 2 | ■ (804) |
| ↓ | 54.1 mm |
| ↔ | 85.0 mm |



No.49 **3 min**

|   |         |
|---|---------|
| 1 | ■ (007) |
| 2 | ■ (804) |
| ↓ | 54.5 mm |
| ↔ | 73.8 mm |



No.55 **3 min**

|   |         |
|---|---------|
| 1 | ■ (007) |
| 2 | ■ (804) |
| ↓ | 53.1 mm |
| ↔ | 65.9 mm |



No.44 **4 min**

|   |         |
|---|---------|
| 1 | ■ (007) |
| 2 | ■ (804) |
| ↓ | 54.6 mm |
| ↔ | 84.8 mm |



No.50 **3 min**

|   |         |
|---|---------|
| 1 | ■ (007) |
| 2 | ■ (804) |
| ↓ | 54.2 mm |
| ↔ | 73.2 mm |



No.56 **4 min**

|   |         |
|---|---------|
| 1 | ■ (007) |
| 2 | ■ (804) |
| ↓ | 55.9 mm |
| ↔ | 70.0 mm |



No.45 **3 min**

|   |         |
|---|---------|
| 1 | ■ (007) |
| 2 | ■ (804) |
| ↓ | 53.9 mm |
| ↔ | 78.7 mm |



No.51 **4 min**

|   |         |
|---|---------|
| 1 | ■ (007) |
| 2 | ■ (804) |
| ↓ | 53.6 mm |
| ↔ | 78.3 mm |



No.57 **3 min**

|   |         |
|---|---------|
| 1 | ■ (007) |
| 2 | ■ (804) |
| ↓ | 57.4 mm |
| ↔ | 57.7 mm |



No.46 **3 min**

|   |         |
|---|---------|
| 1 | ■ (007) |
| 2 | ■ (804) |
| ↓ | 54.7 mm |
| ↔ | 67.2 mm |



No.52 **3 min**

|   |         |
|---|---------|
| 1 | ■ (007) |
| 2 | ■ (804) |
| ↓ | 53.2 mm |
| ↔ | 70.9 mm |



No.58 **2 min**

|   |         |
|---|---------|
| 1 | ■ (007) |
| 2 | ■ (804) |
| ↓ | 51.3 mm |
| ↔ | 47.0 mm |



No.47 **3 min**

|   |         |
|---|---------|
| 1 | ■ (007) |
| 2 | ■ (804) |
| ↓ | 54.9 mm |
| ↔ | 83.5 mm |



No.53 **4 min**

|   |         |
|---|---------|
| 1 | ■ (007) |
| 2 | ■ (804) |
| ↓ | 53.4 mm |
| ↔ | 82.6 mm |



No.59 **1 min**

|   |         |
|---|---------|
| 1 | ■ (007) |
| 2 | ■ (804) |
| ↓ | 13.3 mm |
| ↔ | 65.2 mm |



No.48 **4 min**

|   |         |
|---|---------|
| 1 | ■ (007) |
| 2 | ■ (804) |
| ↓ | 54.7 mm |
| ↔ | 81.5 mm |



No.54 **4 min**

|   |         |
|---|---------|
| 1 | ■ (007) |
| 2 | ■ (804) |
| ↓ | 53.2 mm |
| ↔ | 83.4 mm |



No.60 **2 min**

|   |         |
|---|---------|
| 1 | ■ (007) |
| 2 | ■ (804) |
| ↓ | 25.3 mm |
| ↔ | 95.9 mm |





- ✦ Greek Alphabet Patterns
- ✦ Motifs alphabet grec
- ✦ Ricami alfabeto greco
- ✦ Греческий алфавит

- ✦ Buchstabenmuster des griechischen Alphabets
- ✦ Griekse alfabetpatronen
- ✦ Costuras de caracteres alfabeticos griegos



**No.1** **4 min**

|   |         |
|---|---------|
| 1 | (209)   |
| 2 | (513)   |
| 3 | (405)   |
| ↓ | 55.7 mm |
| ↔ | 57.2 mm |

**No.8** **6 min**

|   |         |
|---|---------|
| 1 | (209)   |
| 2 | (513)   |
| 3 | (405)   |
| ↓ | 56.8 mm |
| ↔ | 52.5 mm |

**No.15** **4 min**

|   |         |
|---|---------|
| 1 | (209)   |
| 2 | (513)   |
| 3 | (405)   |
| ↓ | 56.8 mm |
| ↔ | 52.7 mm |

**No.22** **5 min**

|   |         |
|---|---------|
| 1 | (209)   |
| 2 | (513)   |
| 3 | (405)   |
| ↓ | 54.1 mm |
| ↔ | 57.2 mm |

**No.2** **6 min**

|   |         |
|---|---------|
| 1 | (209)   |
| 2 | (513)   |
| 3 | (405)   |
| ↓ | 54.3 mm |
| ↔ | 50.5 mm |

**No.9** **3 min**

|   |         |
|---|---------|
| 1 | (209)   |
| 2 | (513)   |
| 3 | (405)   |
| ↓ | 54.1 mm |
| ↔ | 27.0 mm |

**No.16** **5 min**

|   |         |
|---|---------|
| 1 | (209)   |
| 2 | (513)   |
| 3 | (405)   |
| ↓ | 54.1 mm |
| ↔ | 58.9 mm |

**No.23** **6 min**

|   |         |
|---|---------|
| 1 | (209)   |
| 2 | (513)   |
| 3 | (405)   |
| ↓ | 54.3 mm |
| ↔ | 61.9 mm |

**No.3** **3 min**

|   |         |
|---|---------|
| 1 | (209)   |
| 2 | (513)   |
| 3 | (405)   |
| ↓ | 54.2 mm |
| ↔ | 48.4 mm |

**No.10** **5 min**

|   |         |
|---|---------|
| 1 | (209)   |
| 2 | (513)   |
| 3 | (405)   |
| ↓ | 54.1 mm |
| ↔ | 57.4 mm |

**No.17** **4 min**

|   |         |
|---|---------|
| 1 | (209)   |
| 2 | (513)   |
| 3 | (405)   |
| ↓ | 54.4 mm |
| ↔ | 44.3 mm |

**No.24** **6 min**

|   |         |
|---|---------|
| 1 | (209)   |
| 2 | (513)   |
| 3 | (405)   |
| ↓ | 55.9 mm |
| ↔ | 53.2 mm |

**No.4** **4 min**

|   |         |
|---|---------|
| 1 | (209)   |
| 2 | (513)   |
| 3 | (405)   |
| ↓ | 55.6 mm |
| ↔ | 49.8 mm |

**No.11** **4 min**

|   |         |
|---|---------|
| 1 | (209)   |
| 2 | (513)   |
| 3 | (405)   |
| ↓ | 55.7 mm |
| ↔ | 54.3 mm |

**No.18** **5 min**

|   |         |
|---|---------|
| 1 | (209)   |
| 2 | (513)   |
| 3 | (405)   |
| ↓ | 54.1 mm |
| ↔ | 49.2 mm |

**No.5** **5 min**

|   |         |
|---|---------|
| 1 | (209)   |
| 2 | (513)   |
| 3 | (405)   |
| ↓ | 54.1 mm |
| ↔ | 49.7 mm |

**No.12** **7 min**

|   |         |
|---|---------|
| 1 | (209)   |
| 2 | (513)   |
| 3 | (405)   |
| ↓ | 54.3 mm |
| ↔ | 68.0 mm |

**No.19** **4 min**

|   |         |
|---|---------|
| 1 | (209)   |
| 2 | (513)   |
| 3 | (405)   |
| ↓ | 54.1 mm |
| ↔ | 48.1 mm |

**No.6** **4 min**

|   |         |
|---|---------|
| 1 | (209)   |
| 2 | (513)   |
| 3 | (405)   |
| ↓ | 53.9 mm |
| ↔ | 47.5 mm |

**No.13** **5 min**

|   |         |
|---|---------|
| 1 | (209)   |
| 2 | (513)   |
| 3 | (405)   |
| ↓ | 55.6 mm |
| ↔ | 55.6 mm |

**No.20** **4 min**

|   |         |
|---|---------|
| 1 | (209)   |
| 2 | (513)   |
| 3 | (405)   |
| ↓ | 53.9 mm |
| ↔ | 56.2 mm |

**No.7** **5 min**

|   |         |
|---|---------|
| 1 | (209)   |
| 2 | (513)   |
| 3 | (405)   |
| ↓ | 54.2 mm |
| ↔ | 55.8 mm |

**No.14** **6 min**

|   |         |
|---|---------|
| 1 | (209)   |
| 2 | (513)   |
| 3 | (405)   |
| ↓ | 54.1 mm |
| ↔ | 48.7 mm |

**No.21** **6 min**

|   |         |
|---|---------|
| 1 | (209)   |
| 2 | (513)   |
| 3 | (405)   |
| ↓ | 54.3 mm |
| ↔ | 55.6 mm |

Embroidery Pattern Color Change Table  
 Tableau de changement de couleur des motifs de broderie  
 Tabella dei cambi colore dei ricami  
 Таблицы цветов нитей для вышивок

Stickmuster-Farbtabelle  
 Kleurwijzigingstabel voor de borduurpatronen  
 Tabla de cambio de color para patrones de bordado

- ✂ Appliqué Greek Alphabet
- ✂ Alphabet grec d'appliqués
- ✂ Alfabeto greco in appliqué
- ✂ Греческий алфавит для аппликации

- ✂ Griechische Buchstaben für Applikationen
- ✂ Grieks applicatie alfabet lettertype
- ✂ Alfabeto griego con adornos



**No.1** 4 min

|   |              |
|---|--------------|
| 1 | -----x (509) |
| 2 | ----- (509)  |
| 3 | -----x (509) |
| 4 | ----- (509)  |
| ↓ | 77.8 mm      |
| ↔ | 80.4 mm      |

**No.6** 4 min

|   |              |
|---|--------------|
| 1 | -----x (509) |
| 2 | ----- (509)  |
| 3 | -----x (509) |
| 4 | ----- (509)  |
| ↓ | 76.0 mm      |
| ↔ | 67.4 mm      |

**No.11** 3 min

|   |              |
|---|--------------|
| 1 | -----x (509) |
| 2 | ----- (509)  |
| 3 | -----x (509) |
| 4 | ----- (509)  |
| ↓ | 78.0 mm      |
| ↔ | 76.0 mm      |

**No.2** 5 min

|   |              |
|---|--------------|
| 1 | -----x (509) |
| 2 | ----- (509)  |
| 3 | -----x (509) |
| 4 | ----- (509)  |
| ↓ | 76.0 mm      |
| ↔ | 70.7 mm      |

**No.7** 5 min

|   |              |
|---|--------------|
| 1 | -----x (509) |
| 2 | ----- (509)  |
| 3 | -----x (509) |
| 4 | ----- (509)  |
| ↓ | 75.9 mm      |
| ↔ | 78.5 mm      |

**No.12** 6 min

|   |              |
|---|--------------|
| 1 | -----x (509) |
| 2 | ----- (509)  |
| 3 | -----x (509) |
| 4 | ----- (509)  |
| ↓ | 76.0 mm      |
| ↔ | 95.3 mm      |

**No.3** 3 min

|   |              |
|---|--------------|
| 1 | -----x (509) |
| 2 | ----- (509)  |
| 3 | -----x (509) |
| 4 | ----- (509)  |
| ↓ | 76.0 mm      |
| ↔ | 68.2 mm      |

**No.8** 5 min

|   |              |
|---|--------------|
| 1 | -----x (509) |
| 2 | ----- (509)  |
| 3 | -----x (509) |
| 4 | ----- (509)  |
| ↓ | 80.2 mm      |
| ↔ | 73.9 mm      |

**No.13** 5 min

|   |              |
|---|--------------|
| 1 | -----x (509) |
| 2 | ----- (509)  |
| 3 | -----x (509) |
| 4 | ----- (509)  |
| ↓ | 78.3 mm      |
| ↔ | 78.4 mm      |

**No.4** 4 min

|   |              |
|---|--------------|
| 1 | -----x (509) |
| 2 | ----- (509)  |
| 3 | -----x (509) |
| 4 | ----- (509)  |
| ↓ | 77.7 mm      |
| ↔ | 70.0 mm      |

**No.9** 2 min

|   |              |
|---|--------------|
| 1 | -----x (509) |
| 2 | ----- (509)  |
| 3 | -----x (509) |
| 4 | ----- (509)  |
| ↓ | 76.0 mm      |
| ↔ | 38.1 mm      |

**No.14** 5 min

|   |              |
|---|--------------|
| 1 | -----x (509) |
| 2 | ----- (509)  |
| 3 | -----x (509) |
| 4 | ----- (509)  |
| ↓ | 76.1 mm      |
| ↔ | 68.5 mm      |

**No.5** 5 min

|   |              |
|---|--------------|
| 1 | -----x (509) |
| 2 | ----- (509)  |
| 3 | -----x (509) |
| 4 | ----- (509)  |
| ↓ | 76.1 mm      |
| ↔ | 69.8 mm      |

**No.10** 5 min

|   |              |
|---|--------------|
| 1 | -----x (509) |
| 2 | ----- (509)  |
| 3 | -----x (509) |
| 4 | ----- (509)  |
| ↓ | 76.1 mm      |
| ↔ | 80.5 mm      |

**No.15** 4 min

|   |              |
|---|--------------|
| 1 | -----x (509) |
| 2 | ----- (509)  |
| 3 | -----x (509) |
| 4 | ----- (509)  |
| ↓ | 80.3 mm      |
| ↔ | 73.9 mm      |



♥ No.16



| 5 min |              |
|-------|--------------|
| 1     | -----× (509) |
| 2     | ----- (509)  |
| 3     | ~~~~~ (509)  |
| 4     | █ (509)      |
| ↓     | 75.9 mm      |
| ↔     | 82.6 mm      |

♥ No.19



| 3 min |              |
|-------|--------------|
| 1     | -----× (509) |
| 2     | ----- (509)  |
| 3     | ~~~~~ (509)  |
| 4     | █ (509)      |
| ↓     | 76.1 mm      |
| ↔     | 68.0 mm      |

♥ No.22



| 4 min |              |
|-------|--------------|
| 1     | -----× (509) |
| 2     | ----- (509)  |
| 3     | ~~~~~ (509)  |
| 4     | █ (509)      |
| ↓     | 76.0 mm      |
| ↔     | 80.8 mm      |

♥ No.17



| 4 min |              |
|-------|--------------|
| 1     | -----× (509) |
| 2     | ----- (509)  |
| 3     | ~~~~~ (509)  |
| 4     | █ (509)      |
| ↓     | 76.0 mm      |
| ↔     | 62.0 mm      |

♥ No.20



| 4 min |              |
|-------|--------------|
| 1     | -----× (509) |
| 2     | ----- (509)  |
| 3     | ~~~~~ (509)  |
| 4     | █ (509)      |
| ↓     | 75.9 mm      |
| ↔     | 79.1 mm      |

♥ No.23



| 5 min |              |
|-------|--------------|
| 1     | -----× (509) |
| 2     | ----- (509)  |
| 3     | ~~~~~ (509)  |
| 4     | █ (509)      |
| ↓     | 76.0 mm      |
| ↔     | 86.7 mm      |

♥ No.18



| 4 min |              |
|-------|--------------|
| 1     | -----× (509) |
| 2     | ----- (509)  |
| 3     | ~~~~~ (509)  |
| 4     | █ (509)      |
| ↓     | 76.0 mm      |
| ↔     | 69.0 mm      |

♥ No.21



| 5 min |              |
|-------|--------------|
| 1     | -----× (509) |
| 2     | ----- (509)  |
| 3     | ~~~~~ (509)  |
| 4     | █ (509)      |
| ↓     | 75.9 mm      |
| ↔     | 78.0 mm      |

♥ No.24



| 5 min |              |
|-------|--------------|
| 1     | -----× (509) |
| 2     | ----- (509)  |
| 3     | ~~~~~ (509)  |
| 4     | █ (509)      |
| ↓     | 78.0 mm      |
| ↔     | 74.1 mm      |

- ♥ Refer to the operation manual for the embroidery machine for details on how to embroider appliqués.
- ♥ Weitere Hinweise zum Sticken von Applikationen finden Sie in der Bedienungsanleitung der Stickmaschine.
- ♥ Reportez-vous au mode d'emploi de la machine à broder pour plus d'informations sur la broderie des appliqués.
- ♥ Raadpleeg de bedieningshandleiding bij de borduurmachine voor gedetailleerde uitleg over het borduren van applicaties.
- ♥ Consultare il manuale di istruzioni della macchina per ricamare per i dettagli relativi al ricamo di appliqué.
- ♥ Consulte el manual de instrucciones de la máquina de bordar si desea más información sobre cómo bordar apliques.
- ♥ Подробную информацию о вышивании аппликации см. в "Руководстве пользователя" швейной машины.



Embroidery Pattern Color Change Table  
 Tableau de changement de couleur des motifs de broderie  
 Tabella dei cambi colore dei ricami  
 Таблицы цветов нитей для вышивок

Stickmuster-Farbtabelle  
 Kleurwijzigingstabel voor de borduurpatronen  
 Tabla de cambio de color para patrones de bordado

- ✦ Calligraphy
- ✦ Calligraphie
- ✦ Calligrafia
- ✦ Каллиграфия

- ✦ Kalligrafie
- ✦ Kalligrafie
- ✦ Caligrafía



No.1 10 min

|   |          |
|---|----------|
| 1 | █ (900)  |
| ↓ | 129.3 mm |
| ↔ | 155.4 mm |



No.5 10 min

|   |          |
|---|----------|
| 1 | █ (900)  |
| ↓ | 125.6 mm |
| ↔ | 84.2 mm  |



No.9 8 min

|   |          |
|---|----------|
| 1 | █ (900)  |
| ↓ | 128.2 mm |
| ↔ | 103.8 mm |



No.2 11 min

|   |          |
|---|----------|
| 1 | █ (900)  |
| ↓ | 132.8 mm |
| ↔ | 97.7 mm  |

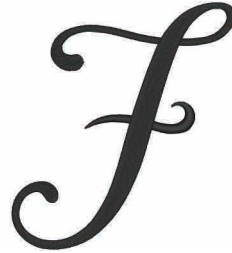

No.6 9 min

|   |          |
|---|----------|
| 1 | █ (900)  |
| ↓ | 130.3 mm |
| ↔ | 118.5 mm |

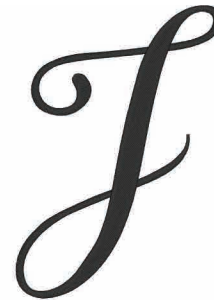

No.10 11 min

|   |          |
|---|----------|
| 1 | █ (900)  |
| ↓ | 154.1 mm |
| ↔ | 108.5 mm |



No.3 9 min

|   |          |
|---|----------|
| 1 | █ (900)  |
| ↓ | 127.0 mm |
| ↔ | 88.6 mm  |



No.7 11 min

|   |          |
|---|----------|
| 1 | █ (900)  |
| ↓ | 134.2 mm |
| ↔ | 82.5 mm  |

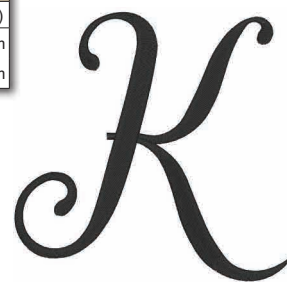

No.11 14 min

|   |          |
|---|----------|
| 1 | █ (900)  |
| ↓ | 141.8 mm |
| ↔ | 145.5 mm |



No.4 12 min

|   |          |
|---|----------|
| 1 | █ (900)  |
| ↓ | 125.7 mm |
| ↔ | 103.3 mm |



No.8 11 min

|   |          |
|---|----------|
| 1 | █ (900)  |
| ↓ | 134.2 mm |
| ↔ | 143.4 mm |



No.12 12 min

|   |          |
|---|----------|
| 1 | █ (900)  |
| ↓ | 144.5 mm |
| ↔ | 141.7 mm |



**No.13** **16 min**  
 1 (900)  
 ⇅ 146.5 mm  
 ⇔ 148.4 mm



**No.18** **13 min**  
 1 (900)  
 ⇅ 136.9 mm  
 ⇔ 139.0 mm

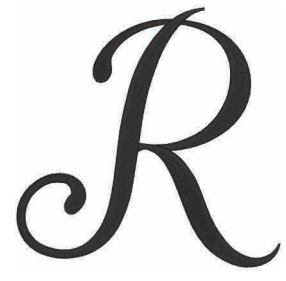

**No.14** **13 min**  
 1 (900)  
 ⇅ 134.3 mm  
 ⇔ 151.4 mm

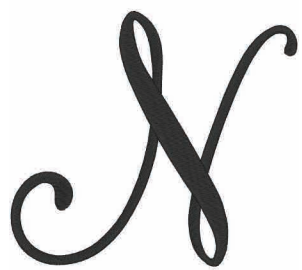

**No.19** **10 min**  
 1 (900)  
 ⇅ 129.5 mm  
 ⇔ 120.1 mm

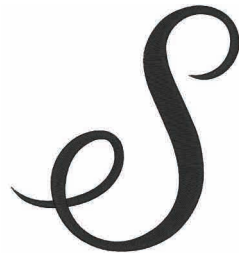

**No.15** **12 min**  
 1 (900)  
 ⇅ 137.2 mm  
 ⇔ 99.8 mm



**No.20** **10 min**  
 1 (900)  
 ⇅ 133.2 mm  
 ⇔ 116.3 mm

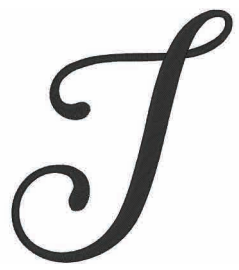

**No.16** **12 min**  
 1 (900)  
 ⇅ 136.5 mm  
 ⇔ 120.8 mm

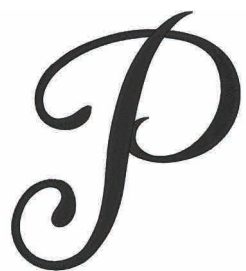

**No.21** **14 min**  
 1 (900)  
 ⇅ 136.6 mm  
 ⇔ 128.4 mm



**No.17** **13 min**  
 1 (900)  
 ⇅ 141.9 mm  
 ⇔ 97.6 mm

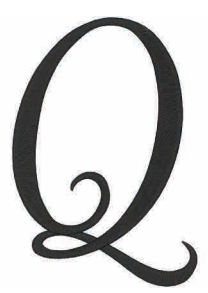





**No.22** **10 min**  
 1 (900)  
 ⇅ 132.3 mm  
 ⇔ 142.8 mm

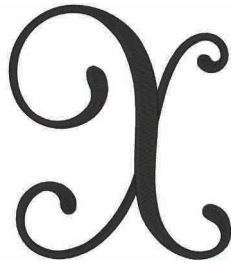

Embroidery Pattern Color Change Table  
 Tableau de changement de couleur des motifs de broderie  
 Tabella dei cambi colore dei ricami  
 Таблицы цветов нитей для вышивок

Stickmuster-Farbtabelle  
 Kleurwijzigingstabel voor de borduurpatronen  
 Tabla de cambio de color para patrones de bordado

|                                                                                       |                                                                                                                                                           |        |             |            |            |                                                                                       |                                                                                                                                                         |       |             |            |           |                                                                                       |                                                                                                                                                         |       |             |            |           |
|---------------------------------------------------------------------------------------|-----------------------------------------------------------------------------------------------------------------------------------------------------------|--------|-------------|------------|------------|---------------------------------------------------------------------------------------|---------------------------------------------------------------------------------------------------------------------------------------------------------|-------|-------------|------------|-----------|---------------------------------------------------------------------------------------|---------------------------------------------------------------------------------------------------------------------------------------------------------|-------|-------------|------------|-----------|
|      | <p>No.23</p> <table border="1"> <tr><td>16 min</td></tr> <tr><td>1 [ ] (900)</td></tr> <tr><td>↕ 140.0 mm</td></tr> <tr><td>↔ 158.1 mm</td></tr> </table> | 16 min | 1 [ ] (900) | ↕ 140.0 mm | ↔ 158.1 mm |      | <p>No.28</p> <table border="1"> <tr><td>8 min</td></tr> <tr><td>1 [ ] (900)</td></tr> <tr><td>↕ 112.6 mm</td></tr> <tr><td>↔ 55.1 mm</td></tr> </table> | 8 min | 1 [ ] (900) | ↕ 112.6 mm | ↔ 55.1 mm |    | <p>No.34</p> <table border="1"> <tr><td>8 min</td></tr> <tr><td>1 [ ] (900)</td></tr> <tr><td>↕ 113.2 mm</td></tr> <tr><td>↔ 58.4 mm</td></tr> </table> | 8 min | 1 [ ] (900) | ↕ 113.2 mm | ↔ 58.4 mm |
| 16 min                                                                                |                                                                                                                                                           |        |             |            |            |                                                                                       |                                                                                                                                                         |       |             |            |           |                                                                                       |                                                                                                                                                         |       |             |            |           |
| 1 [ ] (900)                                                                           |                                                                                                                                                           |        |             |            |            |                                                                                       |                                                                                                                                                         |       |             |            |           |                                                                                       |                                                                                                                                                         |       |             |            |           |
| ↕ 140.0 mm                                                                            |                                                                                                                                                           |        |             |            |            |                                                                                       |                                                                                                                                                         |       |             |            |           |                                                                                       |                                                                                                                                                         |       |             |            |           |
| ↔ 158.1 mm                                                                            |                                                                                                                                                           |        |             |            |            |                                                                                       |                                                                                                                                                         |       |             |            |           |                                                                                       |                                                                                                                                                         |       |             |            |           |
| 8 min                                                                                 |                                                                                                                                                           |        |             |            |            |                                                                                       |                                                                                                                                                         |       |             |            |           |                                                                                       |                                                                                                                                                         |       |             |            |           |
| 1 [ ] (900)                                                                           |                                                                                                                                                           |        |             |            |            |                                                                                       |                                                                                                                                                         |       |             |            |           |                                                                                       |                                                                                                                                                         |       |             |            |           |
| ↕ 112.6 mm                                                                            |                                                                                                                                                           |        |             |            |            |                                                                                       |                                                                                                                                                         |       |             |            |           |                                                                                       |                                                                                                                                                         |       |             |            |           |
| ↔ 55.1 mm                                                                             |                                                                                                                                                           |        |             |            |            |                                                                                       |                                                                                                                                                         |       |             |            |           |                                                                                       |                                                                                                                                                         |       |             |            |           |
| 8 min                                                                                 |                                                                                                                                                           |        |             |            |            |                                                                                       |                                                                                                                                                         |       |             |            |           |                                                                                       |                                                                                                                                                         |       |             |            |           |
| 1 [ ] (900)                                                                           |                                                                                                                                                           |        |             |            |            |                                                                                       |                                                                                                                                                         |       |             |            |           |                                                                                       |                                                                                                                                                         |       |             |            |           |
| ↕ 113.2 mm                                                                            |                                                                                                                                                           |        |             |            |            |                                                                                       |                                                                                                                                                         |       |             |            |           |                                                                                       |                                                                                                                                                         |       |             |            |           |
| ↔ 58.4 mm                                                                             |                                                                                                                                                           |        |             |            |            |                                                                                       |                                                                                                                                                         |       |             |            |           |                                                                                       |                                                                                                                                                         |       |             |            |           |
|     | <p>No.24</p> <table border="1"> <tr><td>14 min</td></tr> <tr><td>1 [ ] (900)</td></tr> <tr><td>↕ 134.4 mm</td></tr> <tr><td>↔ 117.2 mm</td></tr> </table> | 14 min | 1 [ ] (900) | ↕ 134.4 mm | ↔ 117.2 mm |      | <p>No.29</p> <table border="1"> <tr><td>3 min</td></tr> <tr><td>1 [ ] (900)</td></tr> <tr><td>↕ 57.8 mm</td></tr> <tr><td>↔ 45.7 mm</td></tr> </table>  | 3 min | 1 [ ] (900) | ↕ 57.8 mm  | ↔ 45.7 mm |    | <p>No.35</p> <table border="1"> <tr><td>2 min</td></tr> <tr><td>1 [ ] (900)</td></tr> <tr><td>↕ 66.2 mm</td></tr> <tr><td>↔ 31.0 mm</td></tr> </table>  | 2 min | 1 [ ] (900) | ↕ 66.2 mm  | ↔ 31.0 mm |
| 14 min                                                                                |                                                                                                                                                           |        |             |            |            |                                                                                       |                                                                                                                                                         |       |             |            |           |                                                                                       |                                                                                                                                                         |       |             |            |           |
| 1 [ ] (900)                                                                           |                                                                                                                                                           |        |             |            |            |                                                                                       |                                                                                                                                                         |       |             |            |           |                                                                                       |                                                                                                                                                         |       |             |            |           |
| ↕ 134.4 mm                                                                            |                                                                                                                                                           |        |             |            |            |                                                                                       |                                                                                                                                                         |       |             |            |           |                                                                                       |                                                                                                                                                         |       |             |            |           |
| ↔ 117.2 mm                                                                            |                                                                                                                                                           |        |             |            |            |                                                                                       |                                                                                                                                                         |       |             |            |           |                                                                                       |                                                                                                                                                         |       |             |            |           |
| 3 min                                                                                 |                                                                                                                                                           |        |             |            |            |                                                                                       |                                                                                                                                                         |       |             |            |           |                                                                                       |                                                                                                                                                         |       |             |            |           |
| 1 [ ] (900)                                                                           |                                                                                                                                                           |        |             |            |            |                                                                                       |                                                                                                                                                         |       |             |            |           |                                                                                       |                                                                                                                                                         |       |             |            |           |
| ↕ 57.8 mm                                                                             |                                                                                                                                                           |        |             |            |            |                                                                                       |                                                                                                                                                         |       |             |            |           |                                                                                       |                                                                                                                                                         |       |             |            |           |
| ↔ 45.7 mm                                                                             |                                                                                                                                                           |        |             |            |            |                                                                                       |                                                                                                                                                         |       |             |            |           |                                                                                       |                                                                                                                                                         |       |             |            |           |
| 2 min                                                                                 |                                                                                                                                                           |        |             |            |            |                                                                                       |                                                                                                                                                         |       |             |            |           |                                                                                       |                                                                                                                                                         |       |             |            |           |
| 1 [ ] (900)                                                                           |                                                                                                                                                           |        |             |            |            |                                                                                       |                                                                                                                                                         |       |             |            |           |                                                                                       |                                                                                                                                                         |       |             |            |           |
| ↕ 66.2 mm                                                                             |                                                                                                                                                           |        |             |            |            |                                                                                       |                                                                                                                                                         |       |             |            |           |                                                                                       |                                                                                                                                                         |       |             |            |           |
| ↔ 31.0 mm                                                                             |                                                                                                                                                           |        |             |            |            |                                                                                       |                                                                                                                                                         |       |             |            |           |                                                                                       |                                                                                                                                                         |       |             |            |           |
|    | <p>No.25</p> <table border="1"> <tr><td>12 min</td></tr> <tr><td>1 [ ] (900)</td></tr> <tr><td>↕ 138.1 mm</td></tr> <tr><td>↔ 95.9 mm</td></tr> </table>  | 12 min | 1 [ ] (900) | ↕ 138.1 mm | ↔ 95.9 mm  |     | <p>No.30</p> <table border="1"> <tr><td>8 min</td></tr> <tr><td>1 [ ] (900)</td></tr> <tr><td>↕ 120.5 mm</td></tr> <tr><td>↔ 75.4 mm</td></tr> </table> | 8 min | 1 [ ] (900) | ↕ 120.5 mm | ↔ 75.4 mm |   | <p>No.36</p> <table border="1"> <tr><td>5 min</td></tr> <tr><td>1 [ ] (900)</td></tr> <tr><td>↕ 115.3 mm</td></tr> <tr><td>↔ 58.4 mm</td></tr> </table> | 5 min | 1 [ ] (900) | ↕ 115.3 mm | ↔ 58.4 mm |
| 12 min                                                                                |                                                                                                                                                           |        |             |            |            |                                                                                       |                                                                                                                                                         |       |             |            |           |                                                                                       |                                                                                                                                                         |       |             |            |           |
| 1 [ ] (900)                                                                           |                                                                                                                                                           |        |             |            |            |                                                                                       |                                                                                                                                                         |       |             |            |           |                                                                                       |                                                                                                                                                         |       |             |            |           |
| ↕ 138.1 mm                                                                            |                                                                                                                                                           |        |             |            |            |                                                                                       |                                                                                                                                                         |       |             |            |           |                                                                                       |                                                                                                                                                         |       |             |            |           |
| ↔ 95.9 mm                                                                             |                                                                                                                                                           |        |             |            |            |                                                                                       |                                                                                                                                                         |       |             |            |           |                                                                                       |                                                                                                                                                         |       |             |            |           |
| 8 min                                                                                 |                                                                                                                                                           |        |             |            |            |                                                                                       |                                                                                                                                                         |       |             |            |           |                                                                                       |                                                                                                                                                         |       |             |            |           |
| 1 [ ] (900)                                                                           |                                                                                                                                                           |        |             |            |            |                                                                                       |                                                                                                                                                         |       |             |            |           |                                                                                       |                                                                                                                                                         |       |             |            |           |
| ↕ 120.5 mm                                                                            |                                                                                                                                                           |        |             |            |            |                                                                                       |                                                                                                                                                         |       |             |            |           |                                                                                       |                                                                                                                                                         |       |             |            |           |
| ↔ 75.4 mm                                                                             |                                                                                                                                                           |        |             |            |            |                                                                                       |                                                                                                                                                         |       |             |            |           |                                                                                       |                                                                                                                                                         |       |             |            |           |
| 5 min                                                                                 |                                                                                                                                                           |        |             |            |            |                                                                                       |                                                                                                                                                         |       |             |            |           |                                                                                       |                                                                                                                                                         |       |             |            |           |
| 1 [ ] (900)                                                                           |                                                                                                                                                           |        |             |            |            |                                                                                       |                                                                                                                                                         |       |             |            |           |                                                                                       |                                                                                                                                                         |       |             |            |           |
| ↕ 115.3 mm                                                                            |                                                                                                                                                           |        |             |            |            |                                                                                       |                                                                                                                                                         |       |             |            |           |                                                                                       |                                                                                                                                                         |       |             |            |           |
| ↔ 58.4 mm                                                                             |                                                                                                                                                           |        |             |            |            |                                                                                       |                                                                                                                                                         |       |             |            |           |                                                                                       |                                                                                                                                                         |       |             |            |           |
|    | <p>No.26</p> <table border="1"> <tr><td>12 min</td></tr> <tr><td>1 [ ] (900)</td></tr> <tr><td>↕ 137.6 mm</td></tr> <tr><td>↔ 148.9 mm</td></tr> </table> | 12 min | 1 [ ] (900) | ↕ 137.6 mm | ↔ 148.9 mm |    | <p>No.31</p> <table border="1"> <tr><td>4 min</td></tr> <tr><td>1 [ ] (900)</td></tr> <tr><td>↕ 58.9 mm</td></tr> <tr><td>↔ 47.7 mm</td></tr> </table>  | 4 min | 1 [ ] (900) | ↕ 58.9 mm  | ↔ 47.7 mm |  | <p>No.37</p> <table border="1"> <tr><td>8 min</td></tr> <tr><td>1 [ ] (900)</td></tr> <tr><td>↕ 113.4 mm</td></tr> <tr><td>↔ 61.8 mm</td></tr> </table> | 8 min | 1 [ ] (900) | ↕ 113.4 mm | ↔ 61.8 mm |
| 12 min                                                                                |                                                                                                                                                           |        |             |            |            |                                                                                       |                                                                                                                                                         |       |             |            |           |                                                                                       |                                                                                                                                                         |       |             |            |           |
| 1 [ ] (900)                                                                           |                                                                                                                                                           |        |             |            |            |                                                                                       |                                                                                                                                                         |       |             |            |           |                                                                                       |                                                                                                                                                         |       |             |            |           |
| ↕ 137.6 mm                                                                            |                                                                                                                                                           |        |             |            |            |                                                                                       |                                                                                                                                                         |       |             |            |           |                                                                                       |                                                                                                                                                         |       |             |            |           |
| ↔ 148.9 mm                                                                            |                                                                                                                                                           |        |             |            |            |                                                                                       |                                                                                                                                                         |       |             |            |           |                                                                                       |                                                                                                                                                         |       |             |            |           |
| 4 min                                                                                 |                                                                                                                                                           |        |             |            |            |                                                                                       |                                                                                                                                                         |       |             |            |           |                                                                                       |                                                                                                                                                         |       |             |            |           |
| 1 [ ] (900)                                                                           |                                                                                                                                                           |        |             |            |            |                                                                                       |                                                                                                                                                         |       |             |            |           |                                                                                       |                                                                                                                                                         |       |             |            |           |
| ↕ 58.9 mm                                                                             |                                                                                                                                                           |        |             |            |            |                                                                                       |                                                                                                                                                         |       |             |            |           |                                                                                       |                                                                                                                                                         |       |             |            |           |
| ↔ 47.7 mm                                                                             |                                                                                                                                                           |        |             |            |            |                                                                                       |                                                                                                                                                         |       |             |            |           |                                                                                       |                                                                                                                                                         |       |             |            |           |
| 8 min                                                                                 |                                                                                                                                                           |        |             |            |            |                                                                                       |                                                                                                                                                         |       |             |            |           |                                                                                       |                                                                                                                                                         |       |             |            |           |
| 1 [ ] (900)                                                                           |                                                                                                                                                           |        |             |            |            |                                                                                       |                                                                                                                                                         |       |             |            |           |                                                                                       |                                                                                                                                                         |       |             |            |           |
| ↕ 113.4 mm                                                                            |                                                                                                                                                           |        |             |            |            |                                                                                       |                                                                                                                                                         |       |             |            |           |                                                                                       |                                                                                                                                                         |       |             |            |           |
| ↔ 61.8 mm                                                                             |                                                                                                                                                           |        |             |            |            |                                                                                       |                                                                                                                                                         |       |             |            |           |                                                                                       |                                                                                                                                                         |       |             |            |           |
|    | <p>No.27</p> <table border="1"> <tr><td>5 min</td></tr> <tr><td>1 [ ] (900)</td></tr> <tr><td>↕ 58.0 mm</td></tr> <tr><td>↔ 62.8 mm</td></tr> </table>    | 5 min  | 1 [ ] (900) | ↕ 58.0 mm  | ↔ 62.8 mm  |    | <p>No.32</p> <table border="1"> <tr><td>7 min</td></tr> <tr><td>1 [ ] (900)</td></tr> <tr><td>↕ 145.7 mm</td></tr> <tr><td>↔ 49.4 mm</td></tr> </table> | 7 min | 1 [ ] (900) | ↕ 145.7 mm | ↔ 49.4 mm |  | <p>No.38</p> <table border="1"> <tr><td>5 min</td></tr> <tr><td>1 [ ] (900)</td></tr> <tr><td>↕ 112.9 mm</td></tr> <tr><td>↔ 44.5 mm</td></tr> </table> | 5 min | 1 [ ] (900) | ↕ 112.9 mm | ↔ 44.5 mm |
| 5 min                                                                                 |                                                                                                                                                           |        |             |            |            |                                                                                       |                                                                                                                                                         |       |             |            |           |                                                                                       |                                                                                                                                                         |       |             |            |           |
| 1 [ ] (900)                                                                           |                                                                                                                                                           |        |             |            |            |                                                                                       |                                                                                                                                                         |       |             |            |           |                                                                                       |                                                                                                                                                         |       |             |            |           |
| ↕ 58.0 mm                                                                             |                                                                                                                                                           |        |             |            |            |                                                                                       |                                                                                                                                                         |       |             |            |           |                                                                                       |                                                                                                                                                         |       |             |            |           |
| ↔ 62.8 mm                                                                             |                                                                                                                                                           |        |             |            |            |                                                                                       |                                                                                                                                                         |       |             |            |           |                                                                                       |                                                                                                                                                         |       |             |            |           |
| 7 min                                                                                 |                                                                                                                                                           |        |             |            |            |                                                                                       |                                                                                                                                                         |       |             |            |           |                                                                                       |                                                                                                                                                         |       |             |            |           |
| 1 [ ] (900)                                                                           |                                                                                                                                                           |        |             |            |            |                                                                                       |                                                                                                                                                         |       |             |            |           |                                                                                       |                                                                                                                                                         |       |             |            |           |
| ↕ 145.7 mm                                                                            |                                                                                                                                                           |        |             |            |            |                                                                                       |                                                                                                                                                         |       |             |            |           |                                                                                       |                                                                                                                                                         |       |             |            |           |
| ↔ 49.4 mm                                                                             |                                                                                                                                                           |        |             |            |            |                                                                                       |                                                                                                                                                         |       |             |            |           |                                                                                       |                                                                                                                                                         |       |             |            |           |
| 5 min                                                                                 |                                                                                                                                                           |        |             |            |            |                                                                                       |                                                                                                                                                         |       |             |            |           |                                                                                       |                                                                                                                                                         |       |             |            |           |
| 1 [ ] (900)                                                                           |                                                                                                                                                           |        |             |            |            |                                                                                       |                                                                                                                                                         |       |             |            |           |                                                                                       |                                                                                                                                                         |       |             |            |           |
| ↕ 112.9 mm                                                                            |                                                                                                                                                           |        |             |            |            |                                                                                       |                                                                                                                                                         |       |             |            |           |                                                                                       |                                                                                                                                                         |       |             |            |           |
| ↔ 44.5 mm                                                                             |                                                                                                                                                           |        |             |            |            |                                                                                       |                                                                                                                                                         |       |             |            |           |                                                                                       |                                                                                                                                                         |       |             |            |           |
|    | <p>No.33</p> <table border="1"> <tr><td>7 min</td></tr> <tr><td>1 [ ] (900)</td></tr> <tr><td>↕ 111.4 mm</td></tr> <tr><td>↔ 63.7 mm</td></tr> </table>   | 7 min  | 1 [ ] (900) | ↕ 111.4 mm | ↔ 63.7 mm  |  | <p>No.39</p> <table border="1"> <tr><td>8 min</td></tr> <tr><td>1 [ ] (900)</td></tr> <tr><td>↕ 61.5 mm</td></tr> <tr><td>↔ 80.5 mm</td></tr> </table>  | 8 min | 1 [ ] (900) | ↕ 61.5 mm  | ↔ 80.5 mm |                                                                                       |                                                                                                                                                         |       |             |            |           |
| 7 min                                                                                 |                                                                                                                                                           |        |             |            |            |                                                                                       |                                                                                                                                                         |       |             |            |           |                                                                                       |                                                                                                                                                         |       |             |            |           |
| 1 [ ] (900)                                                                           |                                                                                                                                                           |        |             |            |            |                                                                                       |                                                                                                                                                         |       |             |            |           |                                                                                       |                                                                                                                                                         |       |             |            |           |
| ↕ 111.4 mm                                                                            |                                                                                                                                                           |        |             |            |            |                                                                                       |                                                                                                                                                         |       |             |            |           |                                                                                       |                                                                                                                                                         |       |             |            |           |
| ↔ 63.7 mm                                                                             |                                                                                                                                                           |        |             |            |            |                                                                                       |                                                                                                                                                         |       |             |            |           |                                                                                       |                                                                                                                                                         |       |             |            |           |
| 8 min                                                                                 |                                                                                                                                                           |        |             |            |            |                                                                                       |                                                                                                                                                         |       |             |            |           |                                                                                       |                                                                                                                                                         |       |             |            |           |
| 1 [ ] (900)                                                                           |                                                                                                                                                           |        |             |            |            |                                                                                       |                                                                                                                                                         |       |             |            |           |                                                                                       |                                                                                                                                                         |       |             |            |           |
| ↕ 61.5 mm                                                                             |                                                                                                                                                           |        |             |            |            |                                                                                       |                                                                                                                                                         |       |             |            |           |                                                                                       |                                                                                                                                                         |       |             |            |           |
| ↔ 80.5 mm                                                                             |                                                                                                                                                           |        |             |            |            |                                                                                       |                                                                                                                                                         |       |             |            |           |                                                                                       |                                                                                                                                                         |       |             |            |           |
|  | <p>No.40</p> <table border="1"> <tr><td>6 min</td></tr> <tr><td>1 [ ] (900)</td></tr> <tr><td>↕ 61.6 mm</td></tr> <tr><td>↔ 61.9 mm</td></tr> </table>    | 6 min  | 1 [ ] (900) | ↕ 61.6 mm  | ↔ 61.9 mm  |                                                                                       |                                                                                                                                                         |       |             |            |           |                                                                                       |                                                                                                                                                         |       |             |            |           |
| 6 min                                                                                 |                                                                                                                                                           |        |             |            |            |                                                                                       |                                                                                                                                                         |       |             |            |           |                                                                                       |                                                                                                                                                         |       |             |            |           |
| 1 [ ] (900)                                                                           |                                                                                                                                                           |        |             |            |            |                                                                                       |                                                                                                                                                         |       |             |            |           |                                                                                       |                                                                                                                                                         |       |             |            |           |
| ↕ 61.6 mm                                                                             |                                                                                                                                                           |        |             |            |            |                                                                                       |                                                                                                                                                         |       |             |            |           |                                                                                       |                                                                                                                                                         |       |             |            |           |
| ↔ 61.9 mm                                                                             |                                                                                                                                                           |        |             |            |            |                                                                                       |                                                                                                                                                         |       |             |            |           |                                                                                       |                                                                                                                                                         |       |             |            |           |



**No.41** **4 min**

1  (900)

↓ 62.1 mm

↔ 54.0 mm

**No.42** **7 min**

1  (900)

↓ 109.1 mm

↔ 67.3 mm

**No.43** **8 min**

1  (900)

↓ 112.9 mm

↔ 60.8 mm

**No.44** **4 min**

1  (900)

↓ 65.5 mm

↔ 54.5 mm

**No.45** **4 min**

1  (900)

↓ 64.8 mm

↔ 47.3 mm

**No.46** **4 min**

1  (900)

↓ 94.2 mm

↔ 44.9 mm

**No.47** **5 min**

1  (900)

↓ 60.6 mm

↔ 64.5 mm

**No.48** **4 min**

1  (900)

↓ 61.9 mm

↔ 51.6 mm

**No.49** **6 min**

1  (900)

↓ 61.8 mm

↔ 77.6 mm

**No.50** **3 min**

1  (900)

↓ 58.5 mm

↔ 63.2 mm

**No.51** **7 min**

1  (900)

↓ 112.0 mm

↔ 62.6 mm

**No.52** **6 min**

1  (900)

↓ 103.9 mm

↔ 69.8 mm

**No.53** **7 min**

1  (900)

↓ 96.7 mm

↔ 63.0 mm

**No.54** **3 min**

1  (900)

↓ 95.6 mm

↔ 34.9 mm

**No.55** **6 min**

1  (900)

↓ 96.0 mm

↔ 71.1 mm

**No.56** **7 min**

1  (900)

↓ 97.9 mm

↔ 62.1 mm

**No.57** **6 min**

1  (900)

↓ 96.0 mm

↔ 62.7 mm

**No.58** **6 min**

1  (900)

↓ 97.1 mm

↔ 65.9 mm

**No.59** **7 min**

1  (900)

↓ 101.4 mm

↔ 64.8 mm

**No.60** **4 min**

1  (900)

↓ 95.8 mm

↔ 57.0 mm

Embroidery Pattern Color Change Table  
 Tableau de changement de couleur des motifs de broderie  
 Tabella dei cambi colore dei ricami  
 Таблицы цветов нитей для вышивок

Stickmuster-Farbtabelle  
 Kleurwijzigingstabel voor de borduurpatronen  
 Tabla de cambio de color para patrones de bordado

|                                                                                                                                                                                                                                                                                               |   |          |       |   |  |          |   |  |         |                                                                                                                                                                                                                                                                                                 |   |   |       |   |  |          |   |  |          |                                                                                                                                                                                                                                                                                                   |   |   |       |   |  |          |   |  |          |
|-----------------------------------------------------------------------------------------------------------------------------------------------------------------------------------------------------------------------------------------------------------------------------------------------|---|----------|-------|---|--|----------|---|--|---------|-------------------------------------------------------------------------------------------------------------------------------------------------------------------------------------------------------------------------------------------------------------------------------------------------|---|---|-------|---|--|----------|---|--|----------|---------------------------------------------------------------------------------------------------------------------------------------------------------------------------------------------------------------------------------------------------------------------------------------------------|---|---|-------|---|--|----------|---|--|----------|
| <p><b>No.61</b></p>  <p><b>7 min</b></p> <table border="1"> <tr><td>1</td><td>█</td><td>(900)</td></tr> <tr><td>↕</td><td></td><td>95.8 mm</td></tr> <tr><td>↔</td><td></td><td>63.9 mm</td></tr> </table>   | 1 | █        | (900) | ↕ |  | 95.8 mm  | ↔ |  | 63.9 mm | <p><b>No.68</b></p>  <p><b>7 min</b></p> <table border="1"> <tr><td>1</td><td>█</td><td>(900)</td></tr> <tr><td>↕</td><td></td><td>125.5 mm</td></tr> <tr><td>↔</td><td></td><td>63.6 mm</td></tr> </table>    | 1 | █ | (900) | ↕ |  | 125.5 mm | ↔ |  | 63.6 mm  | <p><b>No.74</b></p>  <p><b>1 min</b></p> <table border="1"> <tr><td>1</td><td>█</td><td>(900)</td></tr> <tr><td>↕</td><td></td><td>41.5 mm</td></tr> <tr><td>↔</td><td></td><td>17.9 mm</td></tr> </table>     | 1 | █ | (900) | ↕ |  | 41.5 mm  | ↔ |  | 17.9 mm  |
| 1                                                                                                                                                                                                                                                                                             | █ | (900)    |       |   |  |          |   |  |         |                                                                                                                                                                                                                                                                                                 |   |   |       |   |  |          |   |  |          |                                                                                                                                                                                                                                                                                                   |   |   |       |   |  |          |   |  |          |
| ↕                                                                                                                                                                                                                                                                                             |   | 95.8 mm  |       |   |  |          |   |  |         |                                                                                                                                                                                                                                                                                                 |   |   |       |   |  |          |   |  |          |                                                                                                                                                                                                                                                                                                   |   |   |       |   |  |          |   |  |          |
| ↔                                                                                                                                                                                                                                                                                             |   | 63.9 mm  |       |   |  |          |   |  |         |                                                                                                                                                                                                                                                                                                 |   |   |       |   |  |          |   |  |          |                                                                                                                                                                                                                                                                                                   |   |   |       |   |  |          |   |  |          |
| 1                                                                                                                                                                                                                                                                                             | █ | (900)    |       |   |  |          |   |  |         |                                                                                                                                                                                                                                                                                                 |   |   |       |   |  |          |   |  |          |                                                                                                                                                                                                                                                                                                   |   |   |       |   |  |          |   |  |          |
| ↕                                                                                                                                                                                                                                                                                             |   | 125.5 mm |       |   |  |          |   |  |         |                                                                                                                                                                                                                                                                                                 |   |   |       |   |  |          |   |  |          |                                                                                                                                                                                                                                                                                                   |   |   |       |   |  |          |   |  |          |
| ↔                                                                                                                                                                                                                                                                                             |   | 63.6 mm  |       |   |  |          |   |  |         |                                                                                                                                                                                                                                                                                                 |   |   |       |   |  |          |   |  |          |                                                                                                                                                                                                                                                                                                   |   |   |       |   |  |          |   |  |          |
| 1                                                                                                                                                                                                                                                                                             | █ | (900)    |       |   |  |          |   |  |         |                                                                                                                                                                                                                                                                                                 |   |   |       |   |  |          |   |  |          |                                                                                                                                                                                                                                                                                                   |   |   |       |   |  |          |   |  |          |
| ↕                                                                                                                                                                                                                                                                                             |   | 41.5 mm  |       |   |  |          |   |  |         |                                                                                                                                                                                                                                                                                                 |   |   |       |   |  |          |   |  |          |                                                                                                                                                                                                                                                                                                   |   |   |       |   |  |          |   |  |          |
| ↔                                                                                                                                                                                                                                                                                             |   | 17.9 mm  |       |   |  |          |   |  |         |                                                                                                                                                                                                                                                                                                 |   |   |       |   |  |          |   |  |          |                                                                                                                                                                                                                                                                                                   |   |   |       |   |  |          |   |  |          |
| <p><b>No.62</b></p>  <p><b>7 min</b></p> <table border="1"> <tr><td>1</td><td>█</td><td>(900)</td></tr> <tr><td>↕</td><td></td><td>108.7 mm</td></tr> <tr><td>↔</td><td></td><td>62.0 mm</td></tr> </table>  | 1 | █        | (900) | ↕ |  | 108.7 mm | ↔ |  | 62.0 mm | <p><b>No.69</b></p>  <p><b>4 min</b></p> <table border="1"> <tr><td>1</td><td>█</td><td>(900)</td></tr> <tr><td>↕</td><td></td><td>125.3 mm</td></tr> <tr><td>↔</td><td></td><td>42.4 mm</td></tr> </table>    | 1 | █ | (900) | ↕ |  | 125.3 mm | ↔ |  | 42.4 mm  | <p><b>No.75</b></p>  <p><b>1 min</b></p> <table border="1"> <tr><td>1</td><td>█</td><td>(900)</td></tr> <tr><td>↕</td><td></td><td>47.9 mm</td></tr> <tr><td>↔</td><td></td><td>19.6 mm</td></tr> </table>     | 1 | █ | (900) | ↕ |  | 47.9 mm  | ↔ |  | 19.6 mm  |
| 1                                                                                                                                                                                                                                                                                             | █ | (900)    |       |   |  |          |   |  |         |                                                                                                                                                                                                                                                                                                 |   |   |       |   |  |          |   |  |          |                                                                                                                                                                                                                                                                                                   |   |   |       |   |  |          |   |  |          |
| ↕                                                                                                                                                                                                                                                                                             |   | 108.7 mm |       |   |  |          |   |  |         |                                                                                                                                                                                                                                                                                                 |   |   |       |   |  |          |   |  |          |                                                                                                                                                                                                                                                                                                   |   |   |       |   |  |          |   |  |          |
| ↔                                                                                                                                                                                                                                                                                             |   | 62.0 mm  |       |   |  |          |   |  |         |                                                                                                                                                                                                                                                                                                 |   |   |       |   |  |          |   |  |          |                                                                                                                                                                                                                                                                                                   |   |   |       |   |  |          |   |  |          |
| 1                                                                                                                                                                                                                                                                                             | █ | (900)    |       |   |  |          |   |  |         |                                                                                                                                                                                                                                                                                                 |   |   |       |   |  |          |   |  |          |                                                                                                                                                                                                                                                                                                   |   |   |       |   |  |          |   |  |          |
| ↕                                                                                                                                                                                                                                                                                             |   | 125.3 mm |       |   |  |          |   |  |         |                                                                                                                                                                                                                                                                                                 |   |   |       |   |  |          |   |  |          |                                                                                                                                                                                                                                                                                                   |   |   |       |   |  |          |   |  |          |
| ↔                                                                                                                                                                                                                                                                                             |   | 42.4 mm  |       |   |  |          |   |  |         |                                                                                                                                                                                                                                                                                                 |   |   |       |   |  |          |   |  |          |                                                                                                                                                                                                                                                                                                   |   |   |       |   |  |          |   |  |          |
| 1                                                                                                                                                                                                                                                                                             | █ | (900)    |       |   |  |          |   |  |         |                                                                                                                                                                                                                                                                                                 |   |   |       |   |  |          |   |  |          |                                                                                                                                                                                                                                                                                                   |   |   |       |   |  |          |   |  |          |
| ↕                                                                                                                                                                                                                                                                                             |   | 47.9 mm  |       |   |  |          |   |  |         |                                                                                                                                                                                                                                                                                                 |   |   |       |   |  |          |   |  |          |                                                                                                                                                                                                                                                                                                   |   |   |       |   |  |          |   |  |          |
| ↔                                                                                                                                                                                                                                                                                             |   | 19.6 mm  |       |   |  |          |   |  |         |                                                                                                                                                                                                                                                                                                 |   |   |       |   |  |          |   |  |          |                                                                                                                                                                                                                                                                                                   |   |   |       |   |  |          |   |  |          |
| <p><b>No.63</b></p>  <p><b>7 min</b></p> <table border="1"> <tr><td>1</td><td>█</td><td>(900)</td></tr> <tr><td>↕</td><td></td><td>95.5 mm</td></tr> <tr><td>↔</td><td></td><td>74.7 mm</td></tr> </table> | 1 | █        | (900) | ↕ |  | 95.5 mm  | ↔ |  | 74.7 mm | <p><b>No.70</b></p>  <p><b>9 min</b></p> <table border="1"> <tr><td>1</td><td>█</td><td>(900)</td></tr> <tr><td>↕</td><td></td><td>93.9 mm</td></tr> <tr><td>↔</td><td></td><td>81.0 mm</td></tr> </table>   | 1 | █ | (900) | ↕ |  | 93.9 mm  | ↔ |  | 81.0 mm  | <p><b>No.76</b></p>  <p><b>1 min</b></p> <table border="1"> <tr><td>1</td><td>█</td><td>(900)</td></tr> <tr><td>↕</td><td></td><td>16.4 mm</td></tr> <tr><td>↔</td><td></td><td>22.9 mm</td></tr> </table>     | 1 | █ | (900) | ↕ |  | 16.4 mm  | ↔ |  | 22.9 mm  |
| 1                                                                                                                                                                                                                                                                                             | █ | (900)    |       |   |  |          |   |  |         |                                                                                                                                                                                                                                                                                                 |   |   |       |   |  |          |   |  |          |                                                                                                                                                                                                                                                                                                   |   |   |       |   |  |          |   |  |          |
| ↕                                                                                                                                                                                                                                                                                             |   | 95.5 mm  |       |   |  |          |   |  |         |                                                                                                                                                                                                                                                                                                 |   |   |       |   |  |          |   |  |          |                                                                                                                                                                                                                                                                                                   |   |   |       |   |  |          |   |  |          |
| ↔                                                                                                                                                                                                                                                                                             |   | 74.7 mm  |       |   |  |          |   |  |         |                                                                                                                                                                                                                                                                                                 |   |   |       |   |  |          |   |  |          |                                                                                                                                                                                                                                                                                                   |   |   |       |   |  |          |   |  |          |
| 1                                                                                                                                                                                                                                                                                             | █ | (900)    |       |   |  |          |   |  |         |                                                                                                                                                                                                                                                                                                 |   |   |       |   |  |          |   |  |          |                                                                                                                                                                                                                                                                                                   |   |   |       |   |  |          |   |  |          |
| ↕                                                                                                                                                                                                                                                                                             |   | 93.9 mm  |       |   |  |          |   |  |         |                                                                                                                                                                                                                                                                                                 |   |   |       |   |  |          |   |  |          |                                                                                                                                                                                                                                                                                                   |   |   |       |   |  |          |   |  |          |
| ↔                                                                                                                                                                                                                                                                                             |   | 81.0 mm  |       |   |  |          |   |  |         |                                                                                                                                                                                                                                                                                                 |   |   |       |   |  |          |   |  |          |                                                                                                                                                                                                                                                                                                   |   |   |       |   |  |          |   |  |          |
| 1                                                                                                                                                                                                                                                                                             | █ | (900)    |       |   |  |          |   |  |         |                                                                                                                                                                                                                                                                                                 |   |   |       |   |  |          |   |  |          |                                                                                                                                                                                                                                                                                                   |   |   |       |   |  |          |   |  |          |
| ↕                                                                                                                                                                                                                                                                                             |   | 16.4 mm  |       |   |  |          |   |  |         |                                                                                                                                                                                                                                                                                                 |   |   |       |   |  |          |   |  |          |                                                                                                                                                                                                                                                                                                   |   |   |       |   |  |          |   |  |          |
| ↔                                                                                                                                                                                                                                                                                             |   | 22.9 mm  |       |   |  |          |   |  |         |                                                                                                                                                                                                                                                                                                 |   |   |       |   |  |          |   |  |          |                                                                                                                                                                                                                                                                                                   |   |   |       |   |  |          |   |  |          |
| <p><b>No.64</b></p>  <p><b>2 min</b></p> <table border="1"> <tr><td>1</td><td>█</td><td>(900)</td></tr> <tr><td>↕</td><td></td><td>34.2 mm</td></tr> <tr><td>↔</td><td></td><td>33.7 mm</td></tr> </table> | 1 | █        | (900) | ↕ |  | 34.2 mm  | ↔ |  | 33.7 mm | <p><b>No.71</b></p>  <p><b>4 min</b></p> <table border="1"> <tr><td>1</td><td>█</td><td>(900)</td></tr> <tr><td>↕</td><td></td><td>131.7 mm</td></tr> <tr><td>↔</td><td></td><td>59.3 mm</td></tr> </table>  | 1 | █ | (900) | ↕ |  | 131.7 mm | ↔ |  | 59.3 mm  | <p><b>No.77</b></p>  <p><b>1 min</b></p> <table border="1"> <tr><td>1</td><td>█</td><td>(900)</td></tr> <tr><td>↕</td><td></td><td>16.4 mm</td></tr> <tr><td>↔</td><td></td><td>11.0 mm</td></tr> </table>    | 1 | █ | (900) | ↕ |  | 16.4 mm  | ↔ |  | 11.0 mm  |
| 1                                                                                                                                                                                                                                                                                             | █ | (900)    |       |   |  |          |   |  |         |                                                                                                                                                                                                                                                                                                 |   |   |       |   |  |          |   |  |          |                                                                                                                                                                                                                                                                                                   |   |   |       |   |  |          |   |  |          |
| ↕                                                                                                                                                                                                                                                                                             |   | 34.2 mm  |       |   |  |          |   |  |         |                                                                                                                                                                                                                                                                                                 |   |   |       |   |  |          |   |  |          |                                                                                                                                                                                                                                                                                                   |   |   |       |   |  |          |   |  |          |
| ↔                                                                                                                                                                                                                                                                                             |   | 33.7 mm  |       |   |  |          |   |  |         |                                                                                                                                                                                                                                                                                                 |   |   |       |   |  |          |   |  |          |                                                                                                                                                                                                                                                                                                   |   |   |       |   |  |          |   |  |          |
| 1                                                                                                                                                                                                                                                                                             | █ | (900)    |       |   |  |          |   |  |         |                                                                                                                                                                                                                                                                                                 |   |   |       |   |  |          |   |  |          |                                                                                                                                                                                                                                                                                                   |   |   |       |   |  |          |   |  |          |
| ↕                                                                                                                                                                                                                                                                                             |   | 131.7 mm |       |   |  |          |   |  |         |                                                                                                                                                                                                                                                                                                 |   |   |       |   |  |          |   |  |          |                                                                                                                                                                                                                                                                                                   |   |   |       |   |  |          |   |  |          |
| ↔                                                                                                                                                                                                                                                                                             |   | 59.3 mm  |       |   |  |          |   |  |         |                                                                                                                                                                                                                                                                                                 |   |   |       |   |  |          |   |  |          |                                                                                                                                                                                                                                                                                                   |   |   |       |   |  |          |   |  |          |
| 1                                                                                                                                                                                                                                                                                             | █ | (900)    |       |   |  |          |   |  |         |                                                                                                                                                                                                                                                                                                 |   |   |       |   |  |          |   |  |          |                                                                                                                                                                                                                                                                                                   |   |   |       |   |  |          |   |  |          |
| ↕                                                                                                                                                                                                                                                                                             |   | 16.4 mm  |       |   |  |          |   |  |         |                                                                                                                                                                                                                                                                                                 |   |   |       |   |  |          |   |  |          |                                                                                                                                                                                                                                                                                                   |   |   |       |   |  |          |   |  |          |
| ↔                                                                                                                                                                                                                                                                                             |   | 11.0 mm  |       |   |  |          |   |  |         |                                                                                                                                                                                                                                                                                                 |   |   |       |   |  |          |   |  |          |                                                                                                                                                                                                                                                                                                   |   |   |       |   |  |          |   |  |          |
| <p><b>No.65</b></p>  <p><b>1 min</b></p> <table border="1"> <tr><td>1</td><td>█</td><td>(900)</td></tr> <tr><td>↕</td><td></td><td>10.8 mm</td></tr> <tr><td>↔</td><td></td><td>10.5 mm</td></tr> </table> | 1 | █        | (900) | ↕ |  | 10.8 mm  | ↔ |  | 10.5 mm | <p><b>No.72</b></p>  <p><b>4 min</b></p> <table border="1"> <tr><td>1</td><td>█</td><td>(900)</td></tr> <tr><td>↕</td><td></td><td>132.0 mm</td></tr> <tr><td>↔</td><td></td><td>59.2 mm</td></tr> </table>  | 1 | █ | (900) | ↕ |  | 132.0 mm | ↔ |  | 59.2 mm  | <p><b>No.78</b></p>  <p><b>9 min</b></p> <table border="1"> <tr><td>1</td><td>█</td><td>(900)</td></tr> <tr><td>↕</td><td></td><td>88.5 mm</td></tr> <tr><td>↔</td><td></td><td>160.2 mm</td></tr> </table>   | 1 | █ | (900) | ↕ |  | 88.5 mm  | ↔ |  | 160.2 mm |
| 1                                                                                                                                                                                                                                                                                             | █ | (900)    |       |   |  |          |   |  |         |                                                                                                                                                                                                                                                                                                 |   |   |       |   |  |          |   |  |          |                                                                                                                                                                                                                                                                                                   |   |   |       |   |  |          |   |  |          |
| ↕                                                                                                                                                                                                                                                                                             |   | 10.8 mm  |       |   |  |          |   |  |         |                                                                                                                                                                                                                                                                                                 |   |   |       |   |  |          |   |  |          |                                                                                                                                                                                                                                                                                                   |   |   |       |   |  |          |   |  |          |
| ↔                                                                                                                                                                                                                                                                                             |   | 10.5 mm  |       |   |  |          |   |  |         |                                                                                                                                                                                                                                                                                                 |   |   |       |   |  |          |   |  |          |                                                                                                                                                                                                                                                                                                   |   |   |       |   |  |          |   |  |          |
| 1                                                                                                                                                                                                                                                                                             | █ | (900)    |       |   |  |          |   |  |         |                                                                                                                                                                                                                                                                                                 |   |   |       |   |  |          |   |  |          |                                                                                                                                                                                                                                                                                                   |   |   |       |   |  |          |   |  |          |
| ↕                                                                                                                                                                                                                                                                                             |   | 132.0 mm |       |   |  |          |   |  |         |                                                                                                                                                                                                                                                                                                 |   |   |       |   |  |          |   |  |          |                                                                                                                                                                                                                                                                                                   |   |   |       |   |  |          |   |  |          |
| ↔                                                                                                                                                                                                                                                                                             |   | 59.2 mm  |       |   |  |          |   |  |         |                                                                                                                                                                                                                                                                                                 |   |   |       |   |  |          |   |  |          |                                                                                                                                                                                                                                                                                                   |   |   |       |   |  |          |   |  |          |
| 1                                                                                                                                                                                                                                                                                             | █ | (900)    |       |   |  |          |   |  |         |                                                                                                                                                                                                                                                                                                 |   |   |       |   |  |          |   |  |          |                                                                                                                                                                                                                                                                                                   |   |   |       |   |  |          |   |  |          |
| ↕                                                                                                                                                                                                                                                                                             |   | 88.5 mm  |       |   |  |          |   |  |         |                                                                                                                                                                                                                                                                                                 |   |   |       |   |  |          |   |  |          |                                                                                                                                                                                                                                                                                                   |   |   |       |   |  |          |   |  |          |
| ↔                                                                                                                                                                                                                                                                                             |   | 160.2 mm |       |   |  |          |   |  |         |                                                                                                                                                                                                                                                                                                 |   |   |       |   |  |          |   |  |          |                                                                                                                                                                                                                                                                                                   |   |   |       |   |  |          |   |  |          |
| <p><b>No.66</b></p>  <p><b>1 min</b></p> <table border="1"> <tr><td>1</td><td>█</td><td>(900)</td></tr> <tr><td>↕</td><td></td><td>16.5 mm</td></tr> <tr><td>↔</td><td></td><td>11.7 mm</td></tr> </table> | 1 | █        | (900) | ↕ |  | 16.5 mm  | ↔ |  | 11.7 mm | <p><b>No.73</b></p>  <p><b>2 min</b></p> <table border="1"> <tr><td>1</td><td>█</td><td>(900)</td></tr> <tr><td>↕</td><td></td><td>17.7 mm</td></tr> <tr><td>↔</td><td></td><td>65.0 mm</td></tr> </table>   | 1 | █ | (900) | ↕ |  | 17.7 mm  | ↔ |  | 65.0 mm  | <p><b>No.79</b></p>  <p><b>8 min</b></p> <table border="1"> <tr><td>1</td><td>█</td><td>(900)</td></tr> <tr><td>↕</td><td></td><td>75.6 mm</td></tr> <tr><td>↔</td><td></td><td>161.0 mm</td></tr> </table>   | 1 | █ | (900) | ↕ |  | 75.6 mm  | ↔ |  | 161.0 mm |
| 1                                                                                                                                                                                                                                                                                             | █ | (900)    |       |   |  |          |   |  |         |                                                                                                                                                                                                                                                                                                 |   |   |       |   |  |          |   |  |          |                                                                                                                                                                                                                                                                                                   |   |   |       |   |  |          |   |  |          |
| ↕                                                                                                                                                                                                                                                                                             |   | 16.5 mm  |       |   |  |          |   |  |         |                                                                                                                                                                                                                                                                                                 |   |   |       |   |  |          |   |  |          |                                                                                                                                                                                                                                                                                                   |   |   |       |   |  |          |   |  |          |
| ↔                                                                                                                                                                                                                                                                                             |   | 11.7 mm  |       |   |  |          |   |  |         |                                                                                                                                                                                                                                                                                                 |   |   |       |   |  |          |   |  |          |                                                                                                                                                                                                                                                                                                   |   |   |       |   |  |          |   |  |          |
| 1                                                                                                                                                                                                                                                                                             | █ | (900)    |       |   |  |          |   |  |         |                                                                                                                                                                                                                                                                                                 |   |   |       |   |  |          |   |  |          |                                                                                                                                                                                                                                                                                                   |   |   |       |   |  |          |   |  |          |
| ↕                                                                                                                                                                                                                                                                                             |   | 17.7 mm  |       |   |  |          |   |  |         |                                                                                                                                                                                                                                                                                                 |   |   |       |   |  |          |   |  |          |                                                                                                                                                                                                                                                                                                   |   |   |       |   |  |          |   |  |          |
| ↔                                                                                                                                                                                                                                                                                             |   | 65.0 mm  |       |   |  |          |   |  |         |                                                                                                                                                                                                                                                                                                 |   |   |       |   |  |          |   |  |          |                                                                                                                                                                                                                                                                                                   |   |   |       |   |  |          |   |  |          |
| 1                                                                                                                                                                                                                                                                                             | █ | (900)    |       |   |  |          |   |  |         |                                                                                                                                                                                                                                                                                                 |   |   |       |   |  |          |   |  |          |                                                                                                                                                                                                                                                                                                   |   |   |       |   |  |          |   |  |          |
| ↕                                                                                                                                                                                                                                                                                             |   | 75.6 mm  |       |   |  |          |   |  |         |                                                                                                                                                                                                                                                                                                 |   |   |       |   |  |          |   |  |          |                                                                                                                                                                                                                                                                                                   |   |   |       |   |  |          |   |  |          |
| ↔                                                                                                                                                                                                                                                                                             |   | 161.0 mm |       |   |  |          |   |  |         |                                                                                                                                                                                                                                                                                                 |   |   |       |   |  |          |   |  |          |                                                                                                                                                                                                                                                                                                   |   |   |       |   |  |          |   |  |          |
| <p><b>No.67</b></p>  <p><b>8 min</b></p> <table border="1"> <tr><td>1</td><td>█</td><td>(900)</td></tr> <tr><td>↕</td><td></td><td>97.4 mm</td></tr> <tr><td>↔</td><td></td><td>74.0 mm</td></tr> </table> | 1 | █        | (900) | ↕ |  | 97.4 mm  | ↔ |  | 74.0 mm | <p><b>No.80</b></p>  <p><b>3 min</b></p> <table border="1"> <tr><td>1</td><td>█</td><td>(900)</td></tr> <tr><td>↕</td><td></td><td>37.1 mm</td></tr> <tr><td>↔</td><td></td><td>123.3 mm</td></tr> </table> | 1 | █ | (900) | ↕ |  | 37.1 mm  | ↔ |  | 123.3 mm | <p><b>No.81</b></p>  <p><b>14 min</b></p> <table border="1"> <tr><td>1</td><td>█</td><td>(900)</td></tr> <tr><td>↕</td><td></td><td>121.1 mm</td></tr> <tr><td>↔</td><td></td><td>189.2 mm</td></tr> </table> | 1 | █ | (900) | ↕ |  | 121.1 mm | ↔ |  | 189.2 mm |
| 1                                                                                                                                                                                                                                                                                             | █ | (900)    |       |   |  |          |   |  |         |                                                                                                                                                                                                                                                                                                 |   |   |       |   |  |          |   |  |          |                                                                                                                                                                                                                                                                                                   |   |   |       |   |  |          |   |  |          |
| ↕                                                                                                                                                                                                                                                                                             |   | 97.4 mm  |       |   |  |          |   |  |         |                                                                                                                                                                                                                                                                                                 |   |   |       |   |  |          |   |  |          |                                                                                                                                                                                                                                                                                                   |   |   |       |   |  |          |   |  |          |
| ↔                                                                                                                                                                                                                                                                                             |   | 74.0 mm  |       |   |  |          |   |  |         |                                                                                                                                                                                                                                                                                                 |   |   |       |   |  |          |   |  |          |                                                                                                                                                                                                                                                                                                   |   |   |       |   |  |          |   |  |          |
| 1                                                                                                                                                                                                                                                                                             | █ | (900)    |       |   |  |          |   |  |         |                                                                                                                                                                                                                                                                                                 |   |   |       |   |  |          |   |  |          |                                                                                                                                                                                                                                                                                                   |   |   |       |   |  |          |   |  |          |
| ↕                                                                                                                                                                                                                                                                                             |   | 37.1 mm  |       |   |  |          |   |  |         |                                                                                                                                                                                                                                                                                                 |   |   |       |   |  |          |   |  |          |                                                                                                                                                                                                                                                                                                   |   |   |       |   |  |          |   |  |          |
| ↔                                                                                                                                                                                                                                                                                             |   | 123.3 mm |       |   |  |          |   |  |         |                                                                                                                                                                                                                                                                                                 |   |   |       |   |  |          |   |  |          |                                                                                                                                                                                                                                                                                                   |   |   |       |   |  |          |   |  |          |
| 1                                                                                                                                                                                                                                                                                             | █ | (900)    |       |   |  |          |   |  |         |                                                                                                                                                                                                                                                                                                 |   |   |       |   |  |          |   |  |          |                                                                                                                                                                                                                                                                                                   |   |   |       |   |  |          |   |  |          |
| ↕                                                                                                                                                                                                                                                                                             |   | 121.1 mm |       |   |  |          |   |  |         |                                                                                                                                                                                                                                                                                                 |   |   |       |   |  |          |   |  |          |                                                                                                                                                                                                                                                                                                   |   |   |       |   |  |          |   |  |          |
| ↔                                                                                                                                                                                                                                                                                             |   | 189.2 mm |       |   |  |          |   |  |         |                                                                                                                                                                                                                                                                                                 |   |   |       |   |  |          |   |  |          |                                                                                                                                                                                                                                                                                                   |   |   |       |   |  |          |   |  |          |



❖ Floral Alphabet (Orange)

❖ Alphabet floral (Orange)

❖ Alfabeto floreale (Arancione)

❖ Алфавит "Цветочный" (Оранжевый)

❖ Blumenbuchstaben (Orange)

❖ Bloemenalfabet (Oranje)

❖ Alfabeto floral (Naranja)

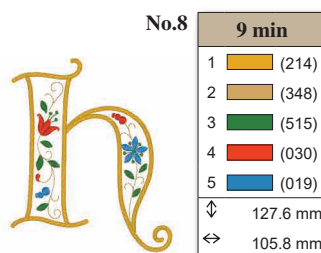
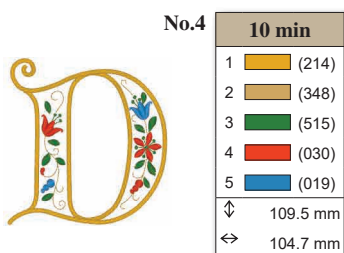
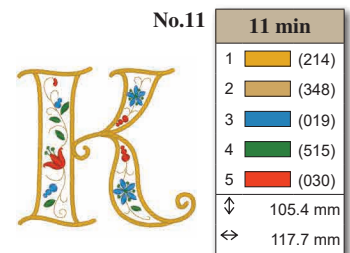
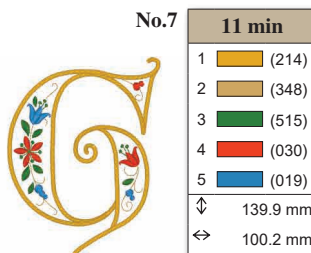
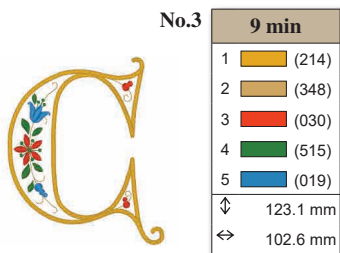
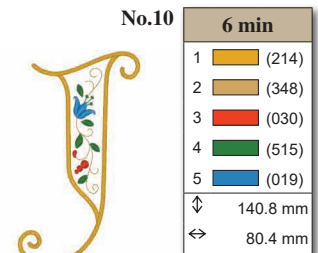
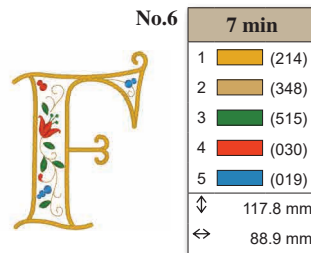
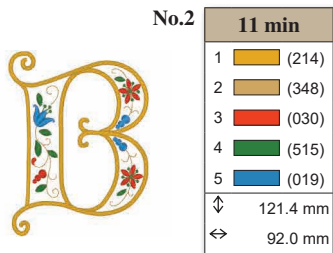
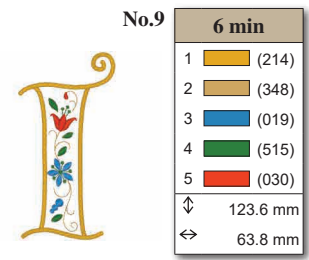
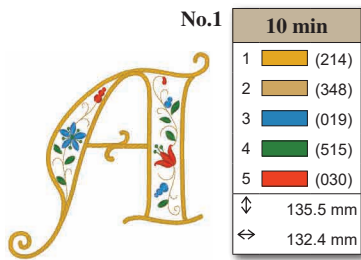

Embroidery Pattern Color Change Table  
 Tableau de changement de couleur des motifs de broderie  
 Tabella dei cambi colore dei ricami  
 Таблицы цветов нитей для вышивок

Stickmuster-Farbtabelle  
 Kleurwijzigingstabel voor de borduurpatronen  
 Tabla de cambio de color para patrones de bordado

**No.13**



| 11 min |          |
|--------|----------|
| 1      | (214)    |
| 2      | (348)    |
| 3      | (515)    |
| 4      | (019)    |
| 5      | (030)    |
| ↓      | 129.4 mm |
| ↔      | 144.5 mm |

**No.18**



| 11 min |          |
|--------|----------|
| 1      | (214)    |
| 2      | (348)    |
| 3      | (019)    |
| 4      | (515)    |
| 5      | (030)    |
| ↓      | 113.9 mm |
| ↔      | 110.4 mm |

**No.23**



| 11 min |          |
|--------|----------|
| 1      | (214)    |
| 2      | (348)    |
| 3      | (030)    |
| 4      | (515)    |
| 5      | (019)    |
| ↓      | 102.2 mm |
| ↔      | 125.7 mm |

**No.14**



| 10 min |          |
|--------|----------|
| 1      | (214)    |
| 2      | (348)    |
| 3      | (515)    |
| 4      | (030)    |
| 5      | (019)    |
| ↓      | 110.6 mm |
| ↔      | 108.6 mm |

**No.19**



| 10 min |          |
|--------|----------|
| 1      | (214)    |
| 2      | (348)    |
| 3      | (019)    |
| 4      | (515)    |
| 5      | (030)    |
| ↓      | 121.0 mm |
| ↔      | 93.8 mm  |

**No.24**



| 11 min |          |
|--------|----------|
| 1      | (214)    |
| 2      | (348)    |
| 3      | (515)    |
| 4      | (030)    |
| 5      | (019)    |
| ↓      | 103.7 mm |
| ↔      | 121.6 mm |

**No.15**



| 9 min |          |
|-------|----------|
| 1     | (214)    |
| 2     | (348)    |
| 3     | (030)    |
| 4     | (515)    |
| 5     | (019)    |
| ↓     | 102.8 mm |
| ↔     | 91.1 mm  |

**No.20**



| 8 min |          |
|-------|----------|
| 1     | (214)    |
| 2     | (348)    |
| 3     | (019)    |
| 4     | (515)    |
| 5     | (030)    |
| ↓     | 102.5 mm |
| ↔     | 104.1 mm |

**No.25**



| 8 min |          |
|-------|----------|
| 1     | (214)    |
| 2     | (348)    |
| 3     | (019)    |
| 4     | (515)    |
| 5     | (030)    |
| ↓     | 138.1 mm |
| ↔     | 120.0 mm |

**No.16**



| 9 min |          |
|-------|----------|
| 1     | (214)    |
| 2     | (348)    |
| 3     | (030)    |
| 4     | (515)    |
| 5     | (019)    |
| ↓     | 112.1 mm |
| ↔     | 101.7 mm |

**No.21**



| 8 min |          |
|-------|----------|
| 1     | (214)    |
| 2     | (348)    |
| 3     | (515)    |
| 4     | (019)    |
| 5     | (030)    |
| ↓     | 103.2 mm |
| ↔     | 108.0 mm |

**No.26**



| 9 min |          |
|-------|----------|
| 1     | (214)    |
| 2     | (348)    |
| 3     | (019)    |
| 4     | (515)    |
| 5     | (030)    |
| ↓     | 104.8 mm |
| ↔     | 120.9 mm |

**No.17**



| 10 min |          |
|--------|----------|
| 1      | (214)    |
| 2      | (348)    |
| 3      | (019)    |
| 4      | (515)    |
| 5      | (030)    |
| ↓      | 120.7 mm |
| ↔      | 93.2 mm  |

**No.22**



| 7 min |          |
|-------|----------|
| 1     | (214)    |
| 2     | (348)    |
| 3     | (019)    |
| 4     | (515)    |
| 5     | (030)    |
| ↓     | 126.0 mm |
| ↔     | 123.4 mm |

◆Example ◆Beispiel ◆Exemple  
 ◆Voorbeeld ◆Esempio ◆Ejemplo  
 ◆Пример

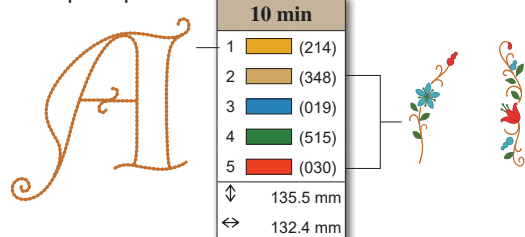

| 10 min |          |
|--------|----------|
| 1      | (214)    |
| 2      | (348)    |
| 3      | (019)    |
| 4      | (515)    |
| 5      | (030)    |
| ↓      | 135.5 mm |
| ↔      | 132.4 mm |



**No.27**

| 1 min |              |
|-------|--------------|
| 1     | Yellow (214) |
| 2     | Red (030)    |
| 3     | Green (515)  |
| ↕     | 18.2 mm      |
| ↔     | 22.4 mm      |



**No.28**

| 4 min |              |
|-------|--------------|
| 1     | Yellow (214) |
| 2     | Green (515)  |
| 3     | Blue (019)   |
| 4     | Red (030)    |
| ↕     | 49.3 mm      |
| ↔     | 186.1 mm     |



**No.29**

| 5 min |              |
|-------|--------------|
| 1     | Blue (019)   |
| 2     | Yellow (214) |
| 3     | Red (030)    |
| ↕     | 57.3 mm      |
| ↔     | 172.8 mm     |



**No.30**

| 5 min |              |
|-------|--------------|
| 1     | Yellow (214) |
| 2     | Red (030)    |
| 3     | Blue (019)   |
| ↕     | 40.9 mm      |
| ↔     | 179.5 mm     |





Embroidery Pattern Color Change Table  
 Tableau de changement de couleur des motifs de broderie  
 Tabella dei cambi colore dei ricami  
 Таблицы цветов нитей для вышивок

Stickmuster-Farbtabelle  
 Kleurwijzigingstabel voor de borduurpatronen  
 Tabla de cambio de color para patrones de bordado

- ✦ Split Monogram
- ✦ Monogramme fractionné
- ✦ Monogramma diviso
- ✦ Разделенные монограммы

- ✦ Geteiltes Monogramm
- ✦ Gesplitst monogram
- ✦ Monograma dividido



**No.1** 27 min

|   |              |
|---|--------------|
| 1 | Green (509)  |
| 2 | Grey (005)   |
| 3 | Red (807)    |
| 4 | Yellow (208) |

↓ 150.5 mm  
 ⇐ 154.9 mm

**No.6** 23 min

|   |              |
|---|--------------|
| 1 | Grey (005)   |
| 2 | Red (807)    |
| 3 | Green (509)  |
| 4 | Yellow (208) |

↓ 142.2 mm  
 ⇐ 155.3 mm

**No.11** 30 min

|   |              |
|---|--------------|
| 1 | Grey (005)   |
| 2 | Green (509)  |
| 3 | Red (807)    |
| 4 | Yellow (208) |

↓ 142.8 mm  
 ⇐ 157.8 mm

**No.2** 34 min

|   |              |
|---|--------------|
| 1 | Green (509)  |
| 2 | Grey (005)   |
| 3 | Red (807)    |
| 4 | Yellow (208) |

↓ 151.5 mm  
 ⇐ 157.0 mm

**No.7** 28 min

|   |              |
|---|--------------|
| 1 | Green (509)  |
| 2 | Grey (005)   |
| 3 | Red (807)    |
| 4 | Yellow (208) |

↓ 147.0 mm  
 ⇐ 155.4 mm

**No.12** 24 min

|   |              |
|---|--------------|
| 1 | Grey (005)   |
| 2 | Green (509)  |
| 3 | Red (807)    |
| 4 | Yellow (208) |

↓ 145.2 mm  
 ⇐ 157.6 mm

**No.3** 27 min

|   |              |
|---|--------------|
| 1 | Green (509)  |
| 2 | Grey (005)   |
| 3 | Red (807)    |
| 4 | Yellow (208) |

↓ 145.9 mm  
 ⇐ 155.5 mm

**No.8** 36 min

|   |              |
|---|--------------|
| 1 | Red (807)    |
| 2 | Grey (005)   |
| 3 | Green (509)  |
| 4 | Yellow (208) |

↓ 147.8 mm  
 ⇐ 155.2 mm

**No.13** 32 min

|   |              |
|---|--------------|
| 1 | Grey (005)   |
| 2 | Green (509)  |
| 3 | Red (807)    |
| 4 | Yellow (208) |

↓ 152.0 mm  
 ⇐ 157.8 mm

**No.4** 32 min

|   |              |
|---|--------------|
| 1 | Green (509)  |
| 2 | Red (807)    |
| 3 | Grey (005)   |
| 4 | Yellow (208) |

↓ 151.5 mm  
 ⇐ 155.8 mm

**No.9** 26 min

|   |              |
|---|--------------|
| 1 | Green (509)  |
| 2 | Grey (005)   |
| 3 | Red (807)    |
| 4 | Yellow (208) |

↓ 149.5 mm  
 ⇐ 157.8 mm

**No.14** 29 min

|   |              |
|---|--------------|
| 1 | Green (509)  |
| 2 | Red (807)    |
| 3 | Grey (005)   |
| 4 | Yellow (208) |

↓ 143.6 mm  
 ⇐ 157.8 mm

**No.5** 26 min

|   |              |
|---|--------------|
| 1 | Grey (005)   |
| 2 | Green (509)  |
| 3 | Red (807)    |
| 4 | Yellow (208) |

↓ 142.7 mm  
 ⇐ 156.0 mm

**No.10** 25 min

|   |              |
|---|--------------|
| 1 | Red (807)    |
| 2 | Grey (005)   |
| 3 | Green (509)  |
| 4 | Yellow (208) |

↓ 152.7 mm  
 ⇐ 156.6 mm

**No.15** 32 min

|   |              |
|---|--------------|
| 1 | Grey (005)   |
| 2 | Red (807)    |
| 3 | Green (509)  |
| 4 | Yellow (208) |

↓ 146.2 mm  
 ⇐ 152.8 mm



**No.16** **24 min**

|   |         |
|---|---------|
| 1 | ■ (005) |
| 2 | ■ (509) |
| 3 | ■ (807) |
| 4 | ■ (208) |

↓ 141.4 mm  
↔ 152.2 mm

**No.20** **27 min**

|   |         |
|---|---------|
| 1 | ■ (807) |
| 2 | ■ (509) |
| 3 | ■ (005) |
| 4 | ■ (208) |

↓ 150.3 mm  
↔ 154.9 mm

**No.24** **26 min**

|   |         |
|---|---------|
| 1 | ■ (509) |
| 2 | ■ (005) |
| 3 | ■ (807) |
| 4 | ■ (208) |

↓ 144.2 mm  
↔ 155.1 mm

**No.17** **31 min**

|   |         |
|---|---------|
| 1 | ■ (005) |
| 2 | ■ (509) |
| 3 | ■ (807) |
| 4 | ■ (208) |

↓ 149.3 mm  
↔ 155.0 mm

**No.21** **25 min**

|   |         |
|---|---------|
| 1 | ■ (509) |
| 2 | ■ (005) |
| 3 | ■ (807) |
| 4 | ■ (208) |

↓ 142.7 mm  
↔ 154.9 mm

**No.25** **26 min**

|   |         |
|---|---------|
| 1 | ■ (509) |
| 2 | ■ (005) |
| 3 | ■ (807) |
| 4 | ■ (208) |

↓ 141.9 mm  
↔ 155.1 mm

**No.18** **29 min**

|   |         |
|---|---------|
| 1 | ■ (005) |
| 2 | ■ (509) |
| 3 | ■ (807) |
| 4 | ■ (208) |

↓ 145.6 mm  
↔ 155.2 mm

**No.22** **24 min**

|   |         |
|---|---------|
| 1 | ■ (005) |
| 2 | ■ (807) |
| 3 | ■ (509) |
| 4 | ■ (208) |

↓ 150.4 mm  
↔ 155.0 mm

**No.26** **27 min**

|   |         |
|---|---------|
| 1 | ■ (005) |
| 2 | ■ (807) |
| 3 | ■ (509) |
| 4 | ■ (208) |

↓ 149.1 mm  
↔ 155.1 mm

**No.19** **25 min**

|   |         |
|---|---------|
| 1 | ■ (005) |
| 2 | ■ (509) |
| 3 | ■ (807) |
| 4 | ■ (208) |

↓ 147.3 mm  
↔ 154.8 mm

**No.23** **29 min**

|   |         |
|---|---------|
| 1 | ■ (509) |
| 2 | ■ (005) |
| 3 | ■ (807) |
| 4 | ■ (208) |

↓ 142.4 mm  
↔ 155.4 mm

**No.27** **19 min**

|   |         |
|---|---------|
| 1 | ■ (613) |
| 2 | ■ (534) |
| 3 | ■ (406) |
| 4 | ■ (005) |

↓ 290.1 mm  
↔ 73.4 mm

**No.28** **8 min**

|   |         |
|---|---------|
| 1 | ■ (406) |
| 2 | ■ (534) |
| 3 | ■ (613) |

↓ 121.0 mm  
↔ 120.4 mm

For color options and combinations, refer to page 182.  
 Farboptionen und -kombinationen finden Sie auf Seite 182.  
 Pour les options et combinaisons de couleurs, référez-vous à la page 182.  
 Raadpleeg pagina 182 voor kleuropties en -combinaties.  
 Per le opzioni e le combinazioni di colore, fare riferimento a pagina 182.  
 Para conocer las opciones y combinaciones de colores, consulte la página 182.  
 Варианты цветов и комбинаций см. на стр. 182.

**Embroidery Pattern Color Change Table**  
**Tableau de changement de couleur des motifs de broderie**  
**Tabella dei cambi colore dei ricami**  
**Таблицы цветов нитей для вышивок**

**Stickmuster-Farbtabelle**  
**Kleurwijzigingstabel voor de borduurpatronen**  
**Tabla de cambio de color para patrones de bordado**

**Buttonhole Patterns**

It is recommended to combine these buttonholes with the "Design Patterns (for Buttonhole Decoration)" shown on page 156.

**Knopflochmuster**

Es wird empfohlen, diese Muster mit den auf der nächsten Seite gezeigten „Designmustern (zum Dekorieren von Knopflöchern)“ zu kombinieren (siehe Seite 156).

**Motifs de boutonnères**

Il est recommandé de combiner ces motifs aux « motifs de dessins (pour la décoration des boutonnères) » de la page 156.

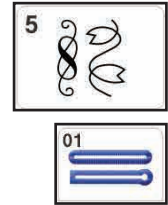

**Knoopsgatpatronen**

Het is aan te raden om deze patronen te combineren met de "Borduurontwerpen ter decoratie van knoopsgaten" op pagina 156.

**Ricami per asole**

Si consiglia di combinare questi ricami con i ricami della "Collezione ricami per asole decorative" illustrati a pagina 156.

**Patrones para ojales**

Es recomendable combinar estos patrones con los "Patrones de diseño (para la decoración de ojales)" mostrados en la página 156.

**Рисунки для обметывания петель**

Рекомендуется комбинировать эти рисунки для обметывания петель с декоративными рисунками (для украшения петель), приведенными на стр. 156.

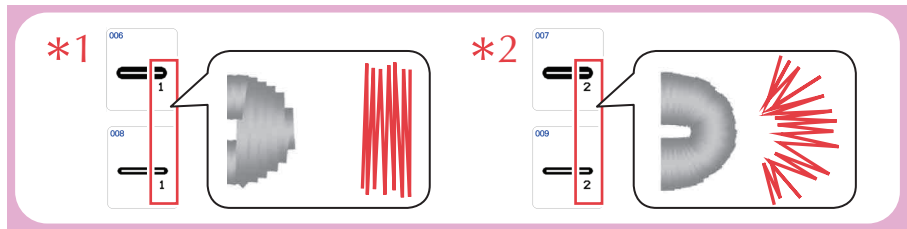

| No.1 | 1  | █ (900)                        |
|------|----|--------------------------------|
|      | L  | 2 min<br>↓ 9.1 mm<br>↔ 99.8 mm |
|      | M  | 1 min<br>↓ 8.5 mm<br>↔ 75.0 mm |
|      | S  | 1 min<br>↓ 7.9 mm<br>↔ 50.0 mm |
|      | SS | 1 min<br>↓ 7.9 mm<br>↔ 23.0 mm |
|      | XS | 1 min<br>↓ 7.9 mm<br>↔ 15.0 mm |

| No.3 | 1  | █ (900)                        |
|------|----|--------------------------------|
|      | L  | 2 min<br>↓ 9.1 mm<br>↔ 99.9 mm |
|      | M  | 1 min<br>↓ 8.5 mm<br>↔ 75.0 mm |
|      | S  | 1 min<br>↓ 7.9 mm<br>↔ 50.0 mm |
|      | SS | 1 min<br>↓ 7.9 mm<br>↔ 23.0 mm |
|      | XS | 1 min<br>↓ 7.9 mm<br>↔ 15.0 mm |

| No.5 | 1  | █ (900)                        |
|------|----|--------------------------------|
|      | L  | 1 min<br>↓ 5.8 mm<br>↔ 99.8 mm |
|      | M  | 1 min<br>↓ 5.4 mm<br>↔ 74.9 mm |
|      | S  | 1 min<br>↓ 5.0 mm<br>↔ 50.0 mm |
|      | SS | 1 min<br>↓ 5.0 mm<br>↔ 23.0 mm |
|      | XS | 1 min<br>↓ 5.0 mm<br>↔ 15.0 mm |

| *2 No.7 | 1  | █ (900)                        |
|---------|----|--------------------------------|
|         | L  | 2 min<br>↓ 9.1 mm<br>↔ 99.8 mm |
|         | M  | 1 min<br>↓ 8.5 mm<br>↔ 74.9 mm |
|         | S  | 1 min<br>↓ 7.9 mm<br>↔ 50.0 mm |
|         | SS | 1 min<br>↓ 7.9 mm<br>↔ 23.0 mm |
|         | XS | 1 min<br>↓ 7.9 mm<br>↔ 15.0 mm |

| No.2 | 1  | █ (900)                        |
|------|----|--------------------------------|
|      | L  | 1 min<br>↓ 5.7 mm<br>↔ 99.8 mm |
|      | M  | 1 min<br>↓ 5.3 mm<br>↔ 74.9 mm |
|      | S  | 1 min<br>↓ 4.9 mm<br>↔ 50.0 mm |
|      | SS | 1 min<br>↓ 4.9 mm<br>↔ 23.0 mm |
|      | XS | 1 min<br>↓ 4.9 mm<br>↔ 15.0 mm |

| No.4 | 1  | █ (900)                        |
|------|----|--------------------------------|
|      | L  | 2 min<br>↓ 9.1 mm<br>↔ 99.7 mm |
|      | M  | 1 min<br>↓ 8.5 mm<br>↔ 74.9 mm |
|      | S  | 1 min<br>↓ 7.9 mm<br>↔ 50.0 mm |
|      | SS | 1 min<br>↓ 7.9 mm<br>↔ 23.0 mm |
|      | XS | 1 min<br>↓ 7.9 mm<br>↔ 15.0 mm |

| *1 No.6 | 1  | █ (900)                        |
|---------|----|--------------------------------|
|         | L  | 2 min<br>↓ 9.1 mm<br>↔ 99.9 mm |
|         | M  | 1 min<br>↓ 8.5 mm<br>↔ 75.0 mm |
|         | S  | 1 min<br>↓ 7.9 mm<br>↔ 49.8 mm |
|         | SS | 1 min<br>↓ 7.9 mm<br>↔ 23.0 mm |
|         | XS | 1 min<br>↓ 7.9 mm<br>↔ 15.0 mm |

| *1 No.8 | 1  | █ (900)                        |
|---------|----|--------------------------------|
|         | L  | 1 min<br>↓ 5.8 mm<br>↔ 99.9 mm |
|         | M  | 1 min<br>↓ 5.5 mm<br>↔ 75.0 mm |
|         | S  | 1 min<br>↓ 5.0 mm<br>↔ 49.8 mm |
|         | SS | 1 min<br>↓ 5.0 mm<br>↔ 22.9 mm |
|         | XS | 1 min<br>↓ 5.0 mm<br>↔ 15.0 mm |



\*2

**No.9**

|              |                       |
|--------------|-----------------------|
| 1            | █ (900)               |
| <b>1 min</b> |                       |
| L            | ↓ 5.8 mm<br>↔ 99.9 mm |
| <b>1 min</b> |                       |
| M            | ↓ 5.4 mm<br>↔ 74.9 mm |
| <b>1 min</b> |                       |
| S            | ↓ 5.0 mm<br>↔ 50.0 mm |
| <b>1 min</b> |                       |
| SS           | ↓ 5.0 mm<br>↔ 23.0 mm |
| <b>1 min</b> |                       |
| XS           | ↓ 5.0 mm<br>↔ 15.0 mm |

**No.11**

|              |                       |
|--------------|-----------------------|
| 1            | █ (900)               |
| <b>2 min</b> |                       |
| L            | ↓ 9.2 mm<br>↔ 99.8 mm |
| <b>1 min</b> |                       |
| M            | ↓ 8.4 mm<br>↔ 75.0 mm |
| <b>1 min</b> |                       |
| S            | ↓ 8.0 mm<br>↔ 50.0 mm |
| <b>1 min</b> |                       |
| SS           | ↓ 8.0 mm<br>↔ 22.9 mm |
| <b>1 min</b> |                       |
| XS           | ↓ 8.0 mm<br>↔ 15.0 mm |

**No.13**

|              |                       |
|--------------|-----------------------|
| 1            | █ (900)               |
| <b>2 min</b> |                       |
| L            | ↓ 9.1 mm<br>↔ 99.9 mm |
| <b>1 min</b> |                       |
| M            | ↓ 8.5 mm<br>↔ 75.0 mm |
| <b>1 min</b> |                       |
| S            | ↓ 7.9 mm<br>↔ 49.9 mm |
| <b>1 min</b> |                       |
| SS           | ↓ 7.9 mm<br>↔ 23.0 mm |
| <b>1 min</b> |                       |
| XS           | ↓ 7.9 mm<br>↔ 15.0 mm |

**No.15**

|              |                       |
|--------------|-----------------------|
| 1            | █ (900)               |
| <b>2 min</b> |                       |
| L            | ↓ 9.2 mm<br>↔ 99.8 mm |
| <b>1 min</b> |                       |
| M            | ↓ 8.6 mm<br>↔ 74.9 mm |
| <b>1 min</b> |                       |
| S            | ↓ 8.0 mm<br>↔ 49.9 mm |
| <b>1 min</b> |                       |
| SS           | ↓ 8.0 mm<br>↔ 23.0 mm |
| <b>1 min</b> |                       |
| XS           | ↓ 8.0 mm<br>↔ 15.0 mm |

**No.10**

|              |                        |
|--------------|------------------------|
| 1            | █ (900)                |
| <b>2 min</b> |                        |
| L            | ↓ 9.2 mm<br>↔ 100.0 mm |
| <b>1 min</b> |                        |
| M            | ↓ 8.4 mm<br>↔ 75.0 mm  |
| <b>1 min</b> |                        |
| S            | ↓ 8.0 mm<br>↔ 49.9 mm  |
| <b>1 min</b> |                        |
| SS           | ↓ 8.0 mm<br>↔ 23.0 mm  |
| <b>1 min</b> |                        |
| XS           | ↓ 8.0 mm<br>↔ 15.0 mm  |

**No.12**

|              |                       |
|--------------|-----------------------|
| 1            | █ (900)               |
| <b>2 min</b> |                       |
| L            | ↓ 9.2 mm<br>↔ 99.8 mm |
| <b>1 min</b> |                       |
| M            | ↓ 8.6 mm<br>↔ 74.9 mm |
| <b>1 min</b> |                       |
| S            | ↓ 8.0 mm<br>↔ 50.0 mm |
| <b>1 min</b> |                       |
| SS           | ↓ 8.0 mm<br>↔ 22.9 mm |
| <b>1 min</b> |                       |
| XS           | ↓ 8.0 mm<br>↔ 15.0 mm |

**No.14**

|              |                        |
|--------------|------------------------|
| 1            | █ (900)                |
| <b>2 min</b> |                        |
| L            | ↓ 9.2 mm<br>↔ 100.0 mm |
| <b>1 min</b> |                        |
| M            | ↓ 8.6 mm<br>↔ 74.9 mm  |
| <b>1 min</b> |                        |
| S            | ↓ 8.0 mm<br>↔ 50.0 mm  |
| <b>1 min</b> |                        |
| SS           | ↓ 8.0 mm<br>↔ 23.0 mm  |
| <b>1 min</b> |                        |
| XS           | ↓ 7.9 mm<br>↔ 15.0 mm  |

Embroidery Pattern Color Change Table  
 Tableau de changement de couleur des motifs de broderie  
 Tabella dei cambi colore dei ricami  
 Таблицы цветов нитей для вышивок

Stickmuster-Farbtabelle  
 Kleurwijzigingstabel voor de borduurpatronen  
 Tabla de cambio de color para patrones de bordado

The diagram illustrates color change instructions for several embroidery patterns. It includes thread color swatches, needle numbers, and directional arrows indicating 90-degree turns.

**Vertical Floral Strip:** Shows a vertical strip with floral motifs. Color changes are indicated by icons: No. 5 (90°), No. 6 (90°), No. 3 (90°) with thread (804), and No. 5 (90°).

**Butterfly:** Shows a butterfly with two color change steps. The first step uses threads (005), (019), and (017) with dimensions 79.0 mm height and 34.0 mm width. The second step uses threads (005), (019), (017), and (513) with dimensions 125.7 mm height and 61.9 mm width.

**Bird-like Motif:** Shows a bird-like motif with color changes using threads (005), (019), (017), and (513) with dimensions 100.0 mm height and 47.0 mm width. Needle No. 13 is used for the central part.

**Other Motifs:** Includes a vertical strip with needle No. 12 and thread (005), and a bird-like motif with needles No. 3, 14, and 15, and thread (005).



❖ **Design Patterns (for Buttonhole Decoration)**

❖ **Borduurontwerpen ter decoratie van knoopsgaten**

❖ **Декоративные рисунки (для украшения петель)**

❖ **Designmuster (zum Dekorieren von Knopflöchern)**

❖ **Collezione di ricami per asole decorative**

❖ **Motifs de dessins (pour la décoration des boutonnières)**

❖ **Patrones de diseño (para la decoración de ojales)**

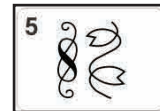

It is recommended to use these designs to decorate the "Buttonhole Patterns" shown on the previous pages.  
 Es wird empfohlen, diese Muster zur Verzierung der auf den vorherigen Seiten gezeigten „Knopflochmuster“ zu verwenden.  
 Il est recommandé d'utiliser ces motifs pour décorer les « Motifs de boutonnières » des pages précédentes.  
 Het is aan te raden om deze patronen te gebruiken ter decoratie van de "Knoopsgatpatronen" van de vorige pagina's.  
 Si consiglia di utilizzare questi ricami per decorare i "Ricami per asole" illustrati alle pagine precedenti.  
 Es recomendable utilizar estos patrones para decorar los "Patrones para ojales" mostrados en las páginas anteriores.  
 Рекомендуется использовать эти дизайны для украшения рисунков для обметывания петель, показанных на предыдущих страницах.

**No.1** **2 min**

|   |                    |
|---|--------------------|
| 1 | Green (513)        |
| 2 | Yellow (206)       |
| 3 | Light Yellow (010) |
| 4 | Orange (209)       |

↓ 29.6 mm  
↔ 63.6 mm



**No.2** **1 min**

|   |                    |
|---|--------------------|
| 1 | Green (513)        |
| 2 | Light Yellow (010) |
| 3 | Yellow (206)       |

↓ 17.8 mm  
↔ 32.6 mm



**No.3** **4 min**

|   |                    |
|---|--------------------|
| 1 | Green (513)        |
| 2 | Orange (209)       |
| 3 | Light Yellow (010) |
| 4 | Yellow (206)       |
| 5 | Orange (209)       |

↓ 47.2 mm  
↔ 72.1 mm



**No.4** **2 min**

|   |              |
|---|--------------|
| 1 | Green (502)  |
| 2 | Pink (810)   |
| 3 | Purple (612) |

↓ 36.0 mm  
↔ 108.8 mm



**No.5** **1 min**

|   |            |
|---|------------|
| 1 | Grey (399) |
|---|------------|

↓ 13.5 mm  
↔ 44.2 mm



**No.6** **1 min**

|   |            |
|---|------------|
| 1 | Grey (399) |
|---|------------|

↓ 15.5 mm  
↔ 25.5 mm



**No.7** **1 min**

|   |                  |
|---|------------------|
| 1 | Light Blue (017) |
| 2 | Grey (005)       |
| 3 | Yellow (812)     |

↓ 15.7 mm  
↔ 43.3 mm



**No.8** **1 min**

|   |              |
|---|--------------|
| 1 | Grey (399)   |
| 2 | Blue (019)   |
| 3 | Yellow (206) |

↓ 34.6 mm  
↔ 41.4 mm



**No.9** **1 min**

|   |              |
|---|--------------|
| 1 | Purple (804) |
| 2 | Grey (005)   |

↓ 30.2 mm  
↔ 70.3 mm



**No.10** **1 min**

|   |              |
|---|--------------|
| 1 | Purple (804) |
| 2 | Grey (005)   |

↓ 17.9 mm  
↔ 55.5 mm



**No.11** **3 min**

|   |                  |
|---|------------------|
| 1 | Dark Green (808) |
| 2 | Red (800)        |
| 3 | Yellow (208)     |
| 4 | White (001)      |

↓ 35.1 mm  
↔ 84.1 mm



**No.12** **3 min**

|   |              |
|---|--------------|
| 1 | Pink (085)   |
| 2 | Blue (070)   |
| 3 | Orange (209) |

↓ 33.0 mm  
↔ 57.6 mm



**No.13** **9 min**

|   |                  |
|---|------------------|
| 1 | Blue (019)       |
| 2 | Light Blue (017) |
| 3 | Green (513)      |
| 4 | Blue (019)       |

↓ 125.7 mm  
↔ 61.9 mm



**No.14** **1 min**

|   |                 |
|---|-----------------|
| 1 | Red (107)       |
| 2 | Dark Blue (007) |

↓ 3.8 mm  
↔ 52.9 mm



**No.15** **1 min**

|   |                 |
|---|-----------------|
| 1 | Dark Blue (007) |
| 2 | Red (107)       |
| 3 | Dark Blue (007) |

↓ 46.7 mm  
↔ 42.8 mm



**Embroidery Pattern Color Change Table**  
**Tableau de changement de couleur des motifs de broderie**  
**Tabella dei cambi colore dei ricami**  
**Таблицы цветов нитей для вышивок**

**Stickmuster-Farbtabelle**  
**Kleurwijzigingstabel voor de borduurpatronen**  
**Tabla de cambio de color para patrones de bordado**

- ✿ Utility Embroidery Patterns
- ✿ Motifs de broderie courants
- ✿ Ricamo di punti decorativi a telaio
- ✿ Основные строчки для вышивания

- ✿ Nutzstich-Stickmuster
- ✿ Borduursteken
- ✿ Patrones de bordado de utilidad

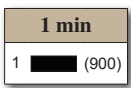
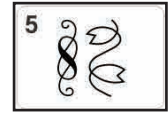

|                                           |                                            |                                            |                                            |                                            |                                            |                                            |                                            |
|-------------------------------------------|--------------------------------------------|--------------------------------------------|--------------------------------------------|--------------------------------------------|--------------------------------------------|--------------------------------------------|--------------------------------------------|
|                                           | <b>No.6</b><br><br>↓ 37.8 mm<br>⇔ 8.4 mm   | <b>No.12</b><br><br>↓ 41.6 mm<br>⇔ 12.2 mm | <b>No.18</b><br><br>↓ 47.4 mm<br>⇔ 12.0 mm | <b>No.24</b><br><br>↓ 48.2 mm<br>⇔ 7.0 mm  | <b>No.30</b><br><br>↓ 33.2 mm<br>⇔ 7.0 mm  | <b>No.36</b><br><br>↓ 47.6 mm<br>⇔ 21.8 mm | <b>No.42</b><br><br>↓ 50.5 mm<br>⇔ 13.5 mm |
| <b>No.1</b><br><br>↓ 34.7 mm<br>⇔ 6.0 mm  | <b>No.7</b><br><br>↓ 32.4 mm<br>⇔ 8.4 mm   | <b>No.13</b><br><br>↓ 42.0 mm<br>⇔ 13.2 mm | <b>No.19</b><br><br>↓ 55.2 mm<br>⇔ 12.1 mm | <b>No.25</b><br><br>↓ 48.1 mm<br>⇔ 8.1 mm  | <b>No.31</b><br><br>↓ 38.8 mm<br>⇔ 12.0 mm | <b>No.37</b><br><br>↓ 42.1 mm<br>⇔ 14.1 mm | <b>No.43</b><br><br>↓ 43.2 mm<br>⇔ 11.9 mm |
| <b>No.2</b><br><br>↓ 38.0 mm<br>⇔ 3.0 mm  | <b>No.8</b><br><br>↓ 31.6 mm<br>⇔ 12.4 mm  | <b>No.14</b><br><br>↓ 32.0 mm<br>⇔ 5.0 mm  | <b>No.20</b><br><br>↓ 56.7 mm<br>⇔ 11.0 mm | <b>No.26</b><br><br>↓ 56.0 mm<br>⇔ 12.0 mm | <b>No.32</b><br><br>↓ 50.6 mm<br>⇔ 12.0 mm | <b>No.38</b><br><br>↓ 43.0 mm<br>⇔ 14.8 mm | <b>No.44</b><br><br>↓ 31.6 mm<br>⇔ 14.9 mm |
| <b>No.3</b><br><br>↓ 33.6 mm<br>⇔ 7.0 mm  | <b>No.9</b><br><br>↓ 66.0 mm<br>⇔ 12.0 mm  | <b>No.15</b><br><br>↓ 29.0 mm<br>⇔ 14.9 mm | <b>No.21</b><br><br>↓ 48.2 mm<br>⇔ 12.1 mm | <b>No.27</b><br><br>↓ 33.6 mm<br>⇔ 12.0 mm | <b>No.33</b><br><br>↓ 58.4 mm<br>⇔ 12.0 mm | <b>No.39</b><br><br>↓ 54.5 mm<br>⇔ 12.7 mm | <b>No.45</b><br><br>↓ 39.2 mm<br>⇔ 7.0 mm  |
| <b>No.4</b><br><br>↓ 39.0 mm<br>⇔ 12.0 mm | <b>No.10</b><br><br>↓ 32.2 mm<br>⇔ 12.4 mm | <b>No.16</b><br><br>↓ 38.1 mm<br>⇔ 11.4 mm | <b>No.22</b><br><br>↓ 44.4 mm<br>⇔ 7.0 mm  | <b>No.28</b><br><br>↓ 37.6 mm<br>⇔ 12.4 mm | <b>No.34</b><br><br>↓ 35.2 mm<br>⇔ 15.6 mm | <b>No.40</b><br><br>↓ 48.4 mm<br>⇔ 15.1 mm | <b>No.46</b><br><br>↓ 41.8 mm<br>⇔ 9.6 mm  |
| <b>No.5</b><br><br>↓ 40.8 mm<br>⇔ 13.6 mm | <b>No.11</b><br><br>↓ 30.8 mm<br>⇔ 12.0 mm | <b>No.17</b><br><br>↓ 38.6 mm<br>⇔ 8.0 mm  | <b>No.23</b><br><br>↓ 39.6 mm<br>⇔ 7.0 mm  | <b>No.29</b><br><br>↓ 34.2 mm<br>⇔ 12.0 mm | <b>No.35</b><br><br>↓ 47.5 mm<br>⇔ 20.0 mm | <b>No.41</b><br><br>↓ 71.8 mm<br>⇔ 16.9 mm | <b>No.47</b><br><br>↓ 35.8 mm<br>⇔ 12.0 mm |



**No.48**

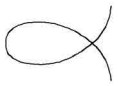

↕ 28.0 mm  
↔ 39.9 mm

**No.54**

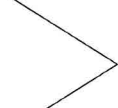

↕ 50.0 mm  
↔ 40.0 mm

**No.59**



↕ 37.0 mm  
↔ 20.0 mm

**No.65**



↕ 45.0 mm  
↔ 14.5 mm

**No.71**



↕ 49.0 mm  
↔ 18.0 mm

**No.77**



↕ 30.0 mm  
↔ 12.0 mm

**No.83**



↕ 42.0 mm  
↔ 7.0 mm

**No.89**



↕ 40.0 mm  
↔ 7.0 mm

**No.49**

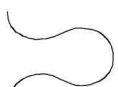

↕ 33.7 mm  
↔ 40.0 mm

**No.55**

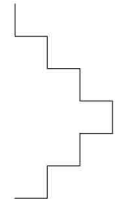

↕ 84.0 mm  
↔ 42.0 mm

**No.60**



↕ 33.5 mm  
↔ 20.0 mm

**No.66**



↕ 30.0 mm  
↔ 10.0 mm

**No.72**



↕ 39.0 mm  
↔ 12.5 mm

**No.78**



↕ 32.4 mm  
↔ 9.0 mm

**No.84**



↕ 40.0 mm  
↔ 9.0 mm

**No.90**



↕ 34.4 mm  
↔ 7.0 mm

**No.50**



↕ 46.0 mm  
↔ 80.0 mm

**No.61**



↕ 35.5 mm  
↔ 20.0 mm

**No.67**



↕ 36.0 mm  
↔ 18.0 mm

**No.73**



↕ 49.0 mm  
↔ 10.0 mm

**No.79**



↕ 34.5 mm  
↔ 12.0 mm

**No.85**



↕ 37.5 mm  
↔ 9.0 mm

**No.91**



↕ 33.6 mm  
↔ 7.0 mm

**No.51**

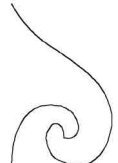

↕ 65.3 mm  
↔ 40.3 mm

**No.56**

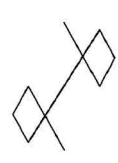

↕ 50.0 mm  
↔ 40.0 mm

**No.62**



↕ 37.5 mm  
↔ 21.0 mm

**No.68**



↕ 42.0 mm  
↔ 8.5 mm

**No.74**



↕ 36.4 mm  
↔ 10.0 mm

**No.80**



↕ 30.0 mm  
↔ 9.0 mm

**No.86**



↕ 35.6 mm  
↔ 9.0 mm

**No.92**



↕ 33.6 mm  
↔ 7.0 mm

**No.52**

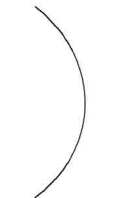

↕ 77.3 mm  
↔ 19.9 mm

**No.57**



↕ 57.0 mm  
↔ 9.0 mm

**No.63**



↕ 36.0 mm  
↔ 20.0 mm

**No.69**



↕ 39.0 mm  
↔ 20.0 mm

**No.75**



↕ 38.0 mm  
↔ 9.0 mm

**No.81**



↕ 34.5 mm  
↔ 7.0 mm

**No.87**



↕ 33.6 mm  
↔ 7.0 mm

**No.93**



↕ 30.0 mm  
↔ 4.5 mm

**No.53**

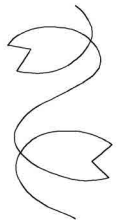

↕ 85.9 mm  
↔ 42.1 mm

**No.58**

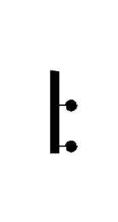

↕ 32.0 mm  
↔ 10.0 mm

**No.64**



↕ 39.5 mm  
↔ 20.0 mm

**No.70**



↕ 63.0 mm  
↔ 18.0 mm

**No.76**



↕ 36.0 mm  
↔ 12.5 mm

**No.82**



↕ 59.5 mm  
↔ 9.0 mm

**No.88**



↕ 33.6 mm  
↔ 6.0 mm

**No.94**



























































↕ 32.0 mm  
↔ 8.0 mm



**Embroidery Pattern Color Change Table**  
**Tableau de changement de couleur des motifs de broderie**  
**Tabella dei cambi colore dei ricami**  
**Таблицы цветов нитей для вышивок**

**Stickmuster-Farbtabelle**  
**Kleurwijzigingstabel voor de borduurpatronen**  
**Tabla de cambio de color para patrones de bordado**





































|                                                                                                                               |                                                                                                                                |                                                                                                                                |                                                                                                                               |                                                                                                                                |                                                                                                                                  |                                                                                                                                  |                                                                                                                                  |
|-------------------------------------------------------------------------------------------------------------------------------|--------------------------------------------------------------------------------------------------------------------------------|--------------------------------------------------------------------------------------------------------------------------------|-------------------------------------------------------------------------------------------------------------------------------|--------------------------------------------------------------------------------------------------------------------------------|----------------------------------------------------------------------------------------------------------------------------------|----------------------------------------------------------------------------------------------------------------------------------|----------------------------------------------------------------------------------------------------------------------------------|
| <b>No.95</b><br><br>↕ 42.0 mm<br>↔ 12.0 mm   | <b>No.102</b><br><br>↕ 31.2 mm<br>↔ 6.9 mm    | <b>No.109</b><br><br>↕ 70.0 mm<br>↔ 11.7 mm   | <b>No.116</b><br><br>↕ 39.0 mm<br>↔ 17.9 mm  | <b>No.123</b><br><br>↕ 30.0 mm<br>↔ 13.9 mm   | <b>No.130</b><br><br>↕ 40.0 mm<br>↔ 15.0 mm   | <b>No.137</b><br><br>↕ 38.0 mm<br>↔ 14.9 mm   | <b>No.144</b><br><br>↕ 31.0 mm<br>↔ 15.9 mm   |
| <b>No.96</b><br><br>↕ 30.0 mm<br>↔ 9.0 mm    | <b>No.103</b><br><br>↕ 39.5 mm<br>↔ 4.1 mm    | <b>No.110</b><br><br>↕ 32.0 mm<br>↔ 12.0 mm   | <b>No.117</b><br><br>↕ 35.0 mm<br>↔ 9.9 mm   | <b>No.124</b><br><br>↕ 42.0 mm<br>↔ 11.9 mm   | <b>No.131</b><br><br>↕ 48.1 mm<br>↔ 12.0 mm   | <b>No.138</b><br><br>↕ 37.0 mm<br>↔ 19.9 mm   | <b>No.145</b><br><br>↕ 30.7 mm<br>↔ 12.8 mm   |
| <b>No.97</b><br><br>↕ 30.0 mm<br>↔ 6.0 mm   | <b>No.104</b><br><br>↕ 39.5 mm<br>↔ 7.0 mm   | <b>No.111</b><br><br>↕ 27.0 mm<br>↔ 17.8 mm  | <b>No.118</b><br><br>↕ 42.0 mm<br>↔ 7.9 mm  | <b>No.125</b><br><br>↕ 32.1 mm<br>↔ 9.9 mm   | <b>No.132</b><br><br>↕ 48.0 mm<br>↔ 11.9 mm  | <b>No.139</b><br><br>↕ 58.0 mm<br>↔ 14.0 mm  | <b>No.146</b><br><br>↕ 39.0 mm<br>↔ 16.9 mm  |
| <b>No.98</b><br><br>↕ 30.0 mm<br>↔ 6.0 mm  | <b>No.105</b><br><br>↕ 30.2 mm<br>↔ 8.1 mm  | <b>No.112</b><br><br>↕ 38.0 mm<br>↔ 9.9 mm  | <b>No.119</b><br><br>↕ 36.0 mm<br>↔ 7.0 mm | <b>No.126</b><br><br>↕ 42.0 mm<br>↔ 19.9 mm | <b>No.133</b><br><br>↕ 40.0 mm<br>↔ 19.9 mm | <b>No.140</b><br><br>↕ 38.0 mm<br>↔ 12.0 mm | <b>No.147</b><br><br>↕ 39.0 mm<br>↔ 17.9 mm |
| <b>No.99</b><br><br>↕ 32.0 mm<br>↔ 8.0 mm  | <b>No.106</b><br><br>↕ 32.3 mm<br>↔ 8.0 mm  | <b>No.113</b><br><br>↕ 36.0 mm<br>↔ 9.9 mm  | <b>No.120</b><br><br>↕ 36.0 mm<br>↔ 6.9 mm | <b>No.127</b><br><br>↕ 46.0 mm<br>↔ 9.9 mm  | <b>No.134</b><br><br>↕ 48.0 mm<br>↔ 14.9 mm | <b>No.141</b><br><br>↕ 31.0 mm<br>↔ 17.9 mm | <b>No.148</b><br><br>↕ 32.2 mm<br>↔ 12.9 mm |
| <b>No.100</b><br><br>↕ 36.0 mm<br>↔ 6.0 mm | <b>No.107</b><br><br>↕ 45.0 mm<br>↔ 9.9 mm  | <b>No.114</b><br><br>↕ 30.0 mm<br>↔ 15.0 mm | <b>No.121</b><br><br>↕ 40.0 mm<br>↔ 9.9 mm | <b>No.128</b><br><br>↕ 29.8 mm<br>↔ 9.9 mm  | <b>No.135</b><br><br>↕ 40.0 mm<br>↔ 9.7 mm  | <b>No.142</b><br><br>↕ 34.0 mm<br>↔ 29.9 mm | <b>No.149</b><br><br>↕ 40.1 mm<br>↔ 11.9 mm |
| <b>No.101</b><br><br>↕ 33.5 mm<br>↔ 7.0 mm | <b>No.108</b><br><br>↕ 28.0 mm<br>↔ 17.9 mm | <b>No.115</b><br><br>↕ 45.0 mm<br>↔ 14.9 mm | <b>No.122</b><br><br>↕ 32.0 mm<br>↔ 9.8 mm | <b>No.129</b><br><br>↕ 40.0 mm<br>↔ 14.9 mm | <b>No.136</b><br><br>↕ 39.0 mm<br>↔ 9.9 mm  | <b>No.143</b><br><br>↕ 32.0 mm<br>↔ 23.0 mm | <b>No.150</b><br><br>↕ 30.1 mm<br>↔ 12.0 mm |



|                                             |                                             |                                             |                                             |                                             |                                             |                                             |                                             |
|---------------------------------------------|---------------------------------------------|---------------------------------------------|---------------------------------------------|---------------------------------------------|---------------------------------------------|---------------------------------------------|---------------------------------------------|
| <b>No.151</b><br><br>⇕ 31.0 mm<br>⇔ 19.0 mm | <b>No.157</b><br><br>⇕ 31.0 mm<br>⇔ 15.0 mm | <b>No.163</b><br><br>⇕ 17.0 mm<br>⇔ 17.9 mm | <b>No.169</b><br><br>⇕ 50.0 mm<br>⇔ 18.0 mm | <b>No.175</b><br><br>⇕ 42.0 mm<br>⇔ 14.9 mm | <b>No.181</b><br><br>⇕ 50.0 mm<br>⇔ 11.9 mm | <b>No.187</b><br><br>⇕ 31.9 mm<br>⇔ 14.8 mm | <b>No.193</b><br><br>⇕ 46.0 mm<br>⇔ 12.0 mm |
| <b>No.152</b><br><br>⇕ 39.1 mm<br>⇔ 19.9 mm | <b>No.158</b><br><br>⇕ 48.0 mm<br>⇔ 17.8 mm | <b>No.164</b><br><br>⇕ 66.0 mm<br>⇔ 29.9 mm | <b>No.170</b><br><br>⇕ 30.0 mm<br>⇔ 11.9 mm | <b>No.176</b><br><br>⇕ 39.0 mm<br>⇔ 9.9 mm  | <b>No.182</b><br><br>⇕ 32.0 mm<br>⇔ 9.0 mm  | <b>No.188</b><br><br>⇕ 47.0 mm<br>⇔ 17.0 mm | <b>No.194</b><br><br>⇕ 39.0 mm<br>⇔ 17.9 mm |
| <b>No.153</b><br><br>⇕ 31.0 mm<br>⇔ 10.7 mm | <b>No.159</b><br><br>⇕ 47.0 mm<br>⇔ 19.9 mm | <b>No.165</b><br><br>⇕ 31.0 mm<br>⇔ 18.0 mm | <b>No.171</b><br><br>⇕ 29.0 mm<br>⇔ 14.9 mm | <b>No.177</b><br><br>⇕ 48.0 mm<br>⇔ 17.9 mm | <b>No.183</b><br><br>⇕ 59.0 mm<br>⇔ 14.9 mm | <b>No.189</b><br><br>⇕ 46.0 mm<br>⇔ 14.9 mm | <b>No.195</b><br><br>⇕ 46.0 mm<br>⇔ 14.9 mm |
| <b>No.154</b><br><br>⇕ 39.0 mm<br>⇔ 14.9 mm | <b>No.160</b><br><br>⇕ 20.0 mm<br>⇔ 17.9 mm | <b>No.166</b><br><br>⇕ 40.0 mm<br>⇔ 20.0 mm | <b>No.172</b><br><br>⇕ 36.0 mm<br>⇔ 14.9 mm | <b>No.178</b><br><br>⇕ 30.0 mm<br>⇔ 9.9 mm  | <b>No.184</b><br><br>⇕ 59.0 mm<br>⇔ 14.9 mm | <b>No.190</b><br><br>⇕ 38.0 mm<br>⇔ 13.9 mm | <b>No.196</b><br><br>⇕ 55.0 mm<br>⇔ 14.9 mm |
| <b>No.155</b><br><br>⇕ 37.0 mm<br>⇔ 17.9 mm | <b>No.161</b><br><br>⇕ 33.0 mm<br>⇔ 29.9 mm | <b>No.167</b><br><br>⇕ 45.0 mm<br>⇔ 12.9 mm | <b>No.173</b><br><br>⇕ 58.0 mm<br>⇔ 17.9 mm | <b>No.179</b><br><br>⇕ 73.9 mm<br>⇔ 12.0 mm | <b>No.185</b><br><br>⇕ 49.0 mm<br>⇔ 14.8 mm | <b>No.191</b><br><br>⇕ 39.0 mm<br>⇔ 10.7 mm | <b>No.197</b><br><br>⇕ 52.0 mm<br>⇔ 14.9 mm |
| <b>No.156</b><br><br>⇕ 28.0 mm<br>⇔ 14.9 mm | <b>No.162</b><br><br>⇕ 63.0 mm<br>⇔ 30.1 mm | <b>No.168</b><br><br>⇕ 36.0 mm<br>⇔ 6.9 mm  | <b>No.174</b><br><br>⇕ 56.0 mm<br>⇔ 17.9 mm | <b>No.180</b><br><br>⇕ 64.0 mm<br>⇔ 11.9 mm | <b>No.186</b><br><br>⇕ 55.0 mm<br>⇔ 14.9 mm | <b>No.192</b><br><br>⇕ 32.0 mm<br>⇔ 10.6 mm | <b>No.198</b><br><br>⇕ 62.0 mm<br>⇔ 17.9 mm |

**Embroidery Pattern Color Change Table**  
**Tableau de changement de couleur des motifs de broderie**  
**Tabella dei cambi colore dei ricami**  
**Таблицы цветов нитей для вышивок**

**Stickmuster-Farbtabelle**  
**Kleurwijzigingstabel voor de borduurpatronen**  
**Tabla de cambio de color para patrones de bordado**

|                                                                                                                                |                                                                                                                                |                                                                                                                                |                                                                                                                                |                                                                                                                                |                                                                                                                                  |
|--------------------------------------------------------------------------------------------------------------------------------|--------------------------------------------------------------------------------------------------------------------------------|--------------------------------------------------------------------------------------------------------------------------------|--------------------------------------------------------------------------------------------------------------------------------|--------------------------------------------------------------------------------------------------------------------------------|----------------------------------------------------------------------------------------------------------------------------------|
| <b>No.199</b><br><br>↕ 41.0 mm<br>↔ 15.0 mm   | <b>No.205</b><br><br>↕ 48.0 mm<br>↔ 9.7 mm    | <b>No.211</b><br><br>↕ 26.0 mm<br>↔ 14.9 mm   | <b>No.217</b><br><br>↕ 48.0 mm<br>↔ 12.9 mm   | <b>No.223</b><br><br>↕ 38.0 mm<br>↔ 12.9 mm   | <b>No.229</b><br><br>↕ 41.0 mm<br>↔ 14.0 mm   |
| <b>No.200</b><br><br>↕ 35.0 mm<br>↔ 15.0 mm   | <b>No.206</b><br><br>↕ 42.0 mm<br>↔ 12.0 mm   | <b>No.212</b><br><br>↕ 46.0 mm<br>↔ 17.0 mm   | <b>No.218</b><br><br>↕ 37.0 mm<br>↔ 9.9 mm    | <b>No.224</b><br><br>↕ 43.0 mm<br>↔ 13.9 mm   | <b>No.230</b><br><br>↕ 51.0 mm<br>↔ 17.9 mm   |
| <b>No.201</b><br><br>↕ 36.0 mm<br>↔ 14.8 mm | <b>No.207</b><br><br>↕ 38.0 mm<br>↔ 17.9 mm | <b>No.213</b><br><br>↕ 41.0 mm<br>↔ 15.0 mm | <b>No.219</b><br><br>↕ 46.0 mm<br>↔ 12.1 mm | <b>No.225</b><br><br>↕ 50.0 mm<br>↔ 14.8 mm | <b>No.231</b><br><br>↕ 36.1 mm<br>↔ 4.9 mm  |
| <b>No.202</b><br><br>↕ 52.0 mm<br>↔ 18.0 mm | <b>No.208</b><br><br>↕ 36.0 mm<br>↔ 14.9 mm | <b>No.214</b><br><br>↕ 24.0 mm<br>↔ 14.9 mm | <b>No.220</b><br><br>↕ 51.0 mm<br>↔ 14.9 mm | <b>No.226</b><br><br>↕ 40.0 mm<br>↔ 15.0 mm | <b>No.232</b><br><br>↕ 33.0 mm<br>↔ 8.0 mm  |
| <b>No.203</b><br><br>↕ 52.0 mm<br>↔ 20.1 mm | <b>No.209</b><br><br>↕ 36.0 mm<br>↔ 14.9 mm | <b>No.215</b><br><br>↕ 33.0 mm<br>↔ 15.0 mm | <b>No.221</b><br><br>↕ 35.0 mm<br>↔ 13.9 mm | <b>No.227</b><br><br>↕ 49.0 mm<br>↔ 15.0 mm | <b>No.233</b><br><br>↕ 36.0 mm<br>↔ 11.9 mm |
| <b>No.204</b><br><br>↕ 70.0 mm<br>↔ 18.0 mm | <b>No.210</b><br><br>↕ 23.0 mm<br>↔ 14.9 mm | <b>No.216</b><br><br>↕ 46.0 mm<br>↔ 12.8 mm | <b>No.222</b><br><br>↕ 27.0 mm<br>↔ 13.9 mm | <b>No.228</b><br><br>↕ 36.0 mm<br>↔ 13.9 mm | <b>No.234</b><br><br>↕ 45.0 mm<br>↔ 12.0 mm |



❖ **Large-size Split Embroidery Designs**  
❖ **Motifs de broderie fractionnés de grande taille**  
❖ **Ricami divisi di grandi dimensioni**  
❖ **Большие разделенные дизайны вышивания**

❖ **Großformatige geteilte Stickdesigns**  
❖ **Grote gesplitste borduurontwerpen**  
❖ **Diseños de bordado divididos de gran tamaño**



Refer to the operation manual for details on how to embroider large-size split embroidery designs. To ensure the entire large-connect pattern can be successfully embroidered, prepare fabric and stabilizer at least 300 mm (12 inches) longer and wider than total design size. Printable templates of each large-connect design can be downloaded from the following URL.

<https://s.brother/cmdkb/>

These templates will assist with positioning the patterns. Print the sheet actual size. Do not enlarge or shrink the page.

Weitere Hinweise zum Sticken von großformatigen geteilten Stickdesigns finden Sie in der Bedienungsanleitung. Damit das gesamte großformatige Verbundmuster erfolgreich gestickt werden kann, müssen der Stoff und das Unterlegmaterial jeweils mindestens 300 mm (12 Zoll) länger und breiter als das Gesamtdesign sein. Über die folgende URL können für alle großformatigen Verbundmuster Schablonen zum Ausdrucken heruntergeladen werden.

<https://s.brother/cmdkb/>

Mithilfe dieser Schablonen können die Muster platziert werden. Drucken Sie das Blatt in tatsächlicher Größe aus. Vergrößern oder verkleinern Sie die Seite nicht.

Reportez-vous au manuel d'instructions pour savoir comment broder des motifs de broderie fractionnés de grande taille. Afin que l'ensemble du motif de broderie fractionné de grande taille soit brodé correctement, assurez-vous que vos tissus et renforts aient une taille supérieure d'au moins 30 cm (12 pouces) en longueur et en largeur par rapport à la taille totale du motif. Des modèles imprimables de chaque motif de broderie fractionné de grande taille peuvent être téléchargés à partir de l'URL suivante.

<https://s.brother/cmdkb/>

Ces modèles vous aideront à positionner les motifs. Imprimez la feuille en taille réelle. N'agrandissez ou ne réduisez pas la page.

Raadpleeg de bedieningshandleiding voor gedetailleerde uitleg over het borduren van grote gesplitste borduurontwerpen. Als u er zeker van wilt zijn dat u het grote verbonden patroon in zijn geheel kunt borduren, is het belangrijk dat de stof en de versteviging minimaal 300 mm (12 inch) langer en breder zijn dan de totale ontwerp-grootte. De afdrukvoorbeelden van de afzonderlijke gesplitste borduurpatronen die tot een extra groot borduurpatroon samengevoegd kunnen worden zijn te downloaden vanaf de onderstaande URL.

<https://s.brother/cmdkb/>

Deze afdrukvoorbeelden kunnen u assisteren bij de plaatsing van de borduurpatronen. Druk de pagina af op ware grootte. Vergroot of verklein de pagina niet.

Per i dettagli su come realizzare ricami divisi di grandi dimensioni, consultare il manuale di istruzioni. Per garantire che l'intero ricamo di collegamento di grandi dimensioni possa essere realizzato correttamente, preparare tessuto e stabilizzatore che siano più lunghi e più larghi delle dimensioni totali del ricamo di almeno 300 mm (12 inches). I modelli stampabili di ciascun ricamo di collegamento di grandi dimensioni possono essere scaricati dal seguente URL.

<https://s.brother/cmdkb/>

Questi modelli aiuteranno a posizionare i ricami. Stampare il foglio nelle dimensioni effettive. Non ingrandire o ridurre la pagina.

Consulte el manual de instrucciones para obtener más información sobre cómo bordar diseños de bordado divididos de gran tamaño. Para garantizar que todo el patrón de conexión grande pueda bordarse correctamente, deje como mínimo 300 mm (12 pulgadas) de largo y ancho del tamaño total del diseño para la tela y el estabilizador. Las plantillas imprimibles de cada diseño de conexión grande se pueden descargar desde la siguiente URL.

<https://s.brother/cmdkb/>

Estas plantillas le ayudarán a colocar los patrones. Imprima la hoja a tamaño real. No amplíe ni reduzca la página.

Инструкции по вышиванию больших разделенных дизайнов вышивания см. в Руководстве пользователя. Для успешного вышивания больших соединенных рисунков подготовьте ткань и стабилизатор, размер которых по длине и ширине будет как минимум на 300 мм больше общего размера дизайна. Предназначенные для печати шаблоны всех больших соединенных дизайнов можно загрузить с сайта:

<https://s.brother/cmdkb/>

Эти шаблоны помогают разместить рисунки. Распечатайте лист в реальном размере. Не увеличивайте и не уменьшайте страницу.

**Embroidery Pattern Color Change Table**  
**Tableau de changement de couleur des motifs de broderie**  
**Tabella dei cambi colore dei ricami**  
**Таблицы цветов нитей для вышивок**

**Stickmuster-Farbtabelle**  
**Kleurwijzigingstabel voor de borduurpatronen**  
**Tabla de cambio de color para patrones de bordado**



● No.1  
 ↓ 720 mm  
 ↔ 380 mm



**A:a**

| 60 min     |       |
|------------|-------|
| 1          | (502) |
| 2          | (515) |
| 3          | (507) |
| 4          | (843) |
| 5          | (348) |
| 6          | (323) |
| 7          | (010) |
| 8          | (126) |
| 9          | (328) |
| 10         | (124) |
| 11         | (079) |
| 12         | (085) |
| 13         | (086) |
| 14         | (017) |
| 15         | (019) |
| (16)       | (*)   |
| ↓ 388.0 mm |       |
| ↔ 252.0 mm |       |

**A:b**

| 188 min    |       |
|------------|-------|
| (0         | (*)   |
| 1          | (502) |
| 2          | (515) |
| 3          | (507) |
| 4          | (843) |
| 5          | (348) |
| 6          | (323) |
| 7          | (010) |
| 8          | (126) |
| 9          | (328) |
| 10         | (017) |
| 11         | (019) |
| 12         | (420) |
| 13         | (124) |
| 14         | (079) |
| 15         | (124) |
| 16         | (079) |
| 17         | (085) |
| 18         | (086) |
| 19         | (208) |
| 20         | (126) |
| 21         | (124) |
| 22         | (079) |
| 23         | (085) |
| 24         | (086) |
| 25         | (208) |
| 26         | (126) |
| 27         | (017) |
| 28         | (019) |
| 29         | (399) |
| 30         | (005) |
| 31         | (817) |
| 32         | (704) |
| 33         | (017) |
| 34         | (019) |
| 35         | (017) |
| 36         | (019) |
| (37)       | (*)   |
| ↓ 388.0 mm |       |
| ↔ 252.0 mm |       |

**A:c**

| 143 min    |       |
|------------|-------|
| (0         | (*)   |
| 1          | (502) |
| 2          | (515) |
| 3          | (507) |
| 4          | (843) |
| 5          | (348) |
| 6          | (323) |
| 7          | (017) |
| 8          | (019) |
| 9          | (420) |
| 10         | (017) |
| 11         | (399) |
| 12         | (005) |
| 13         | (817) |
| 14         | (704) |
| 15         | (208) |
| 16         | (214) |
| 17         | (017) |
| 18         | (019) |
| 19         | (010) |
| 20         | (126) |
| 21         | (328) |
| 22         | (124) |
| 23         | (079) |
| 24         | (085) |
| 25         | (086) |
| 26         | (208) |
| 27         | (126) |
| 28         | (017) |
| ↓ 388.0 mm |       |
| ↔ 252.0 mm |       |

When not using the camera to connect patterns, the \* color (alignment stitching) is added.

Wenn zum Verbinden von Mustern nicht die Kamera verwendet wird, wird die mit \* gekennzeichnete Farbe (Ausrichtungsnah) hinzugefügt.

Lorsque vous n'utilisez pas la caméra pour relier des motifs, la couleur \* (couture d'alignement) est ajoutée.

Wanneer u geen camera gebruikt om de patronen te verbinden, wordt de kleur \* (uitlijningssteken) toegevoegd.

Se non si usa la fotocamera per collegare i ricami, viene aggiunto il colore \* (cucitura di allineamento).

Cuando no se utiliza la cámara para conectar patrones, se añade el color \* (costura de alineación).

Если для соединения рисунков не используется камера, добавляется цвет \* (строчка для совмещения).

Embroidery time and size of each design are for when not using the camera to connect patterns. When using the camera to connect patterns, embroidery time and size of each design are adjusted automatically.

Nutzen Sie die Angaben zu Stickzeit und Größe für die einzelnen Designs, wenn Sie zum Verbinden von Mustern nicht die Kamera verwenden. Werden die Muster mithilfe der Kamera verbunden, werden Stickzeit und Größe der Designs automatisch eingestellt.

Le temps de broderie et la taille de chaque motif sont indiqués lorsque vous n'utilisez pas la caméra pour relier des motifs. Lorsque vous utilisez la caméra pour relier des motifs, le temps de broderie et la taille de chaque motif sont ajustés automatiquement.

De borduurtijd en de grootte van elk ontwerp zijn er ingeval u geen camera gebruikt om de patronen te verbinden. Wanneer u de camera gebruikt om de patronen te verbinden, worden de borduurtijd en de grootte van elk ontwerp automatisch aangepast.

Il tempo di ricamo e le dimensioni di ciascun ricamo si riferiscono a quando non si usa la fotocamera per collegare i ricami. Quando si usa la fotocamera per collegare i ricami, il tempo di ricamo e le dimensioni di ciascun ricamo vengono regolati automaticamente.

El tiempo de bordado y el tamaño de cada diseño son para cuando no se utiliza la cámara para conectar los patrones. Cuando se utiliza la cámara para conectar patrones, el tiempo de bordado y el tamaño de cada diseño se ajustan automáticamente.

Время вышивания и размер каждого дизайна указываются для случая, когда камера не используется для соединения рисунков. Когда для соединения рисунков используется камера, время вышивания и размер каждого дизайна корректируются автоматически.



● No.2  
 ↓ 720 mm  
 ↔ 336 mm



**A:a 138 min**

|      |       |
|------|-------|
| 1    | (017) |
| 2    | (019) |
| 3    | (513) |
| 4    | (507) |
| 5    | (007) |
| 6    | (348) |
| 7    | (007) |
| 8    | (079) |
| 9    | (030) |
| 10   | (209) |
| 11   | (126) |
| 12   | (030) |
| 13   | (085) |
| 14   | (017) |
| 15   | (019) |
| 16   | (126) |
| 17   | (030) |
| (18) | (*)   |

↓ 383.0 mm  
 ↔ 247.0 mm



**A:b 119 min**

|      |       |
|------|-------|
| (0)  | (*)   |
| 1    | (513) |
| 2    | (209) |
| 3    | (017) |
| 4    | (019) |
| 5    | (348) |
| 6    | (019) |
| 7    | (513) |
| 8    | (507) |
| 9    | (019) |
| 10   | (007) |
| 11   | (348) |
| 12   | (507) |
| 13   | (007) |
| 14   | (126) |
| 15   | (079) |
| 16   | (030) |
| 17   | (085) |
| (18) | (*)   |

↓ 383.0 mm  
 ↔ 247.0 mm



**A:c 28 min**

|     |       |
|-----|-------|
| (0) | (*)   |
| 1   | (017) |
| 2   | (019) |
| 3   | (513) |
| 4   | (507) |
| 5   | (126) |
| 6   | (079) |
| 7   | (030) |
| 8   | (085) |

↓ 383.0 mm  
 ↔ 247.0 mm



● No.3  
 ↓ 719 mm  
 ↔ 378 mm



**A:a 21 min**

|      |       |
|------|-------|
| 1    | (900) |
| 2    | (001) |
| 3    | (017) |
| 4    | (542) |
| 5    | (019) |
| 6    | (420) |
| 7    | (027) |
| 8    | (206) |
| 9    | (900) |
| (10) | (*)   |

↓ 383.0 mm  
 ↔ 247.0 mm



**A:b 21 min**

|     |       |
|-----|-------|
| (0) | (*)   |
| 1   | (900) |
| 2   | (206) |
| 3   | (209) |
| (4) | (*)   |

↓ 383.0 mm  
 ↔ 247.0 mm



**A:c 58 min**

|     |       |
|-----|-------|
| (0) | (*)   |
| 1   | (900) |
| 2   | (085) |
| 3   | (086) |
| 4   | (206) |
| 5   | (209) |
| 6   | (001) |
| 7   | (017) |
| 8   | (405) |
| 9   | (406) |
| 10  | (209) |
| 11  | (206) |
| 12  | (900) |
| 13  | (206) |
| 14  | (001) |
| 15  | (202) |
| 16  | (399) |
| 17  | (027) |
| 18  | (900) |

↓ 383.0 mm  
 ↔ 247.0 mm

Embroidery Pattern Color Change Table  
 Tableau de changement de couleur des motifs de broderie  
 Tabella dei cambi colore dei ricami  
 Таблицы цветов нитей для вышивок

Stickmuster-Farbtabelle  
 Kleurwijzigingstabel voor de borduurpatronen  
 Tabla de cambio de color para patrones de bordado



● No.4  
 ↓ 667 mm  
 ↔ 223 mm



**A:a 49 min**

|    |          |
|----|----------|
| 1  | (126)    |
| 2  | (206)    |
| 3  | (534)    |
| 4  | (070)    |
| 5  | (405)    |
| 6  | (019)    |
| 7  | (405)    |
| (8 | *)       |
| ↓  | 229.0 mm |
| ↔  | 229.0 mm |



**A:b 60 min**

|    |          |
|----|----------|
| (0 | *)       |
| 1  | (405)    |
| 2  | (019)    |
| 3  | (405)    |
| 4  | (534)    |
| (5 | *)       |
| ↓  | 229.0 mm |
| ↔  | 229.0 mm |



**A:c 39 min**

|    |          |
|----|----------|
| (0 | *)       |
| 1  | (405)    |
| 2  | (534)    |
| ↓  | 229.0 mm |
| ↔  | 229.0 mm |



● No.5  
 ↓ 664 mm  
 ↔ 223 mm



**A:a 34 min**

|     |          |
|-----|----------|
| 1   | (328)    |
| 2   | (515)    |
| 3   | (513)    |
| 4   | (124)    |
| 5   | (027)    |
| 6   | (206)    |
| 7   | (348)    |
| 8   | (323)    |
| 9   | (058)    |
| 10  | (328)    |
| 11  | (214)    |
| (12 | *)       |
| ↓   | 229.0 mm |
| ↔   | 229.0 mm |



**A:b 35 min**

|     |          |
|-----|----------|
| (0  | *)       |
| 1   | (328)    |
| 2   | (515)    |
| 3   | (513)    |
| 4   | (124)    |
| 5   | (027)    |
| 6   | (206)    |
| 7   | (348)    |
| 8   | (323)    |
| 9   | (058)    |
| 10  | (328)    |
| 11  | (214)    |
| (12 | *)       |
| ↓   | 229.0 mm |
| ↔   | 229.0 mm |



**A:c 31 min**

|    |          |
|----|----------|
| (0 | *)       |
| 1  | (328)    |
| 2  | (515)    |
| 3  | (513)    |
| 4  | (124)    |
| 5  | (027)    |
| 6  | (206)    |
| 7  | (348)    |
| 8  | (323)    |
| 9  | (058)    |
| 10 | (328)    |
| 11 | (214)    |
| ↓  | 229.0 mm |
| ↔  | 229.0 mm |



❖ Long-Stitch Embroidery Patterns

❖ Motifs de broderie à points longs

❖ Ricami a punto lungo

❖ Рисунки вышивания с длинными строчками

❖ Langstich-Stickmuster

❖ Borduurpatronen met lange steken

❖ Patrones de bordado de puntada larga

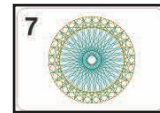

Before starting embroidering, make sure there is enough bobbin thread and upper thread. If the thread runs out while embroidering, the pattern will not be finished neatly.  
Stellen Sie vor dem Sticken sicher, dass genügend Unter- und Oberfaden vorhanden ist. Wenn der Faden beim Sticken zu Ende geht, kann das Muster nicht sauber fertig gestickt werden.

Avant de commencer à broder, vérifiez que la quantité de fil sur la canette et de fil supérieur est suffisante. Si du fil vient à manquer pendant la broderie, le motif ne sera pas terminé proprement.

Voordat u begint met borduren, controleert u of er voldoende onderdraad en bovendraad is. Als de draad opraakt tijdens het borduren, kan het patroon niet netjes worden afgewerkt.

Prima di iniziare a ricamare, verificare che vi sia filo spolina e filo superiore a sufficienza. Se il filo finisce durante il ricamo, il ricamo non verrà completato bene.

Antes de empezar a bordar, compruebe que haya suficiente hilo de la bobina e hilo superior. Si el hilo se acaba mientras se borda, el patrón no quedará bien acabado.

Перед началом вышивания убедитесь, что в машине остается достаточно нижней (нить шпульки) и верхней нитей. Если нить закончится во время вышивания, рисунок будет вышит неаккуратно.



| No.1 |  | 14 min   |  |
|------|--|----------|--|
| 1    |  | (208)    |  |
| 2    |  | (206)    |  |
| 3    |  | (126)    |  |
| 4    |  | (328)    |  |
| 5    |  | (058)    |  |
| ↓    |  | 128.2 mm |  |
| ↔    |  | 125.8 mm |  |



| No.5 |  | 15 min   |  |
|------|--|----------|--|
| 1    |  | (019)    |  |
| 2    |  | (614)    |  |
| 3    |  | (707)    |  |
| 4    |  | (017)    |  |
| 5    |  | (415)    |  |
| 6    |  | (339)    |  |
| 7    |  | (323)    |  |
| 8    |  | (307)    |  |
| 9    |  | (058)    |  |
| ↓    |  | 115.8 mm |  |
| ↔    |  | 124.7 mm |  |



| No.2 |  | 4 min   |  |
|------|--|---------|--|
| 1    |  | (534)   |  |
| 2    |  | (328)   |  |
| ↓    |  | 55.8 mm |  |
| ↔    |  | 55.7 mm |  |



| No.6 |  | 10 min  |  |
|------|--|---------|--|
| 1    |  | (058)   |  |
| 2    |  | (502)   |  |
| 3    |  | (507)   |  |
| 4    |  | (808)   |  |
| 5    |  | (339)   |  |
| 6    |  | (085)   |  |
| 7    |  | (807)   |  |
| ↓    |  | 95.3 mm |  |
| ↔    |  | 57.6 mm |  |

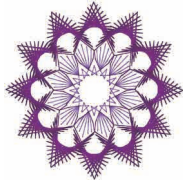

| No.3 |  | 6 min   |  |
|------|--|---------|--|
| 1    |  | (612)   |  |
| 2    |  | (869)   |  |
| ↓    |  | 93.1 mm |  |
| ↔    |  | 93.3 mm |  |

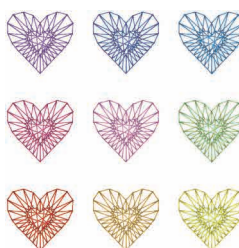

| No.7 |  | 7 min    |  |
|------|--|----------|--|
| 1    |  | (612)    |  |
| 2    |  | (070)    |  |
| 3    |  | (019)    |  |
| 4    |  | (502)    |  |
| 5    |  | (085)    |  |
| 6    |  | (086)    |  |
| 7    |  | (030)    |  |
| 8    |  | (126)    |  |
| 9    |  | (205)    |  |
| ↓    |  | 125.8 mm |  |
| ↔    |  | 124.9 mm |  |



| No.4 |  | 6 min   |  |
|------|--|---------|--|
| 1    |  | (542)   |  |
| 2    |  | (507)   |  |
| 3    |  | (027)   |  |
| ↓    |  | 80.1 mm |  |
| ↔    |  | 85.2 mm |  |



Embroidery Pattern Color Change Table  
 Tableau de changement de couleur des motifs de broderie  
 Tabella dei cambi colore dei ricami  
 Таблицы цветов нитей для вышивок

Stickmuster-Farbtabelle  
 Kleurwijzigingstabel voor de borduurpatronen  
 Tabla de cambio de color para patrones de bordado



| No.8 |          | 9 min |
|------|----------|-------|
| 1    |          | (843) |
| 2    |          | (399) |
| ↕    | 110.7 mm |       |
| ↔    | 124.2 mm |       |



| No.9 |         | 5 min |
|------|---------|-------|
| 1    |         | (085) |
| 2    |         | (214) |
| 3    |         | (107) |
| ↕    | 96.3 mm |       |
| ↔    | 96.3 mm |       |



| No.10 |          | 14 min |
|-------|----------|--------|
| 1     |          | (900)  |
| 2     |          | (406)  |
| 3     |          | (517)  |
| 4     |          | (323)  |
| 5     |          | (513)  |
| ↕     | 160.2 mm |        |
| ↔     | 97.9 mm  |        |

Do not wash the fabric after embroidering.  
 Stoff nicht nach dem Sticken waschen.  
 Ne lavez pas le tissu après la broderie.  
 Was de stof niet na het borduren.  
 Non lavare il tessuto dopo averlo ricamato.  
 No lave la tela después del bordado.  
 Не стирайте ткань после вышивания.



❖ **Couching Patterns**

❖ **Motifs pour fil couché**

❖ **Ricami per couching**

❖ **Рисунки для пришивания шнура**

❖ **Plattstickmuster**

❖ **Couching-patternen**

❖ **Patrones de punto de Bolonia**

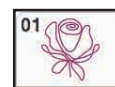
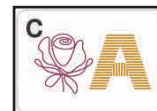

Refer to the Operation Manual for detailed instructions.  
 Ausführliche Hinweise finden Sie in der Bedienungsanleitung.  
 Reportez-vous au manuel d'instructions pour des informations détaillées.  
 In de Bedieningshandleiding vindt u uitvoerige aanwijzingen.  
 Per le istruzioni dettagliate, consultare il manuale di istruzioni.  
 Consulte las instrucciones detalladas en el manual de instrucciones.  
 Подробные инструкции см. в "Руководстве пользователя".



|             |              |
|-------------|--------------|
| <b>No.1</b> | <b>3 min</b> |
| 1           | (509)        |
| ↕           | 110.8 mm     |
| ↔           | 112.2 mm     |



|             |              |
|-------------|--------------|
| <b>No.4</b> | <b>5 min</b> |
| 1           | (323)        |
| ↕           | 203.0 mm     |
| ↔           | 110.9 mm     |

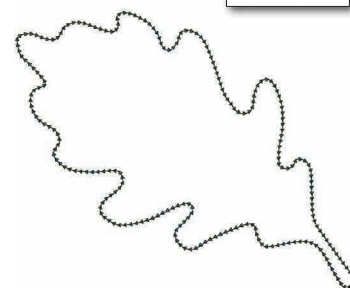

|             |              |
|-------------|--------------|
| <b>No.8</b> | <b>3 min</b> |
| 1           | (519)        |
| ↕           | 146.4 mm     |
| ↔           | 180.4 mm     |



|             |              |
|-------------|--------------|
| <b>No.2</b> | <b>4 min</b> |
| 1           | (337)        |
| ↕           | 123.9 mm     |
| ↔           | 106.6 mm     |



|             |              |
|-------------|--------------|
| <b>No.5</b> | <b>2 min</b> |
| 1           | (348)        |
| ↕           | 89.3 mm      |
| ↔           | 73.7 mm      |



|             |              |
|-------------|--------------|
| <b>No.9</b> | <b>3 min</b> |
| 1           | (214)        |
| ↕           | 132.5 mm     |
| ↔           | 139.5 mm     |

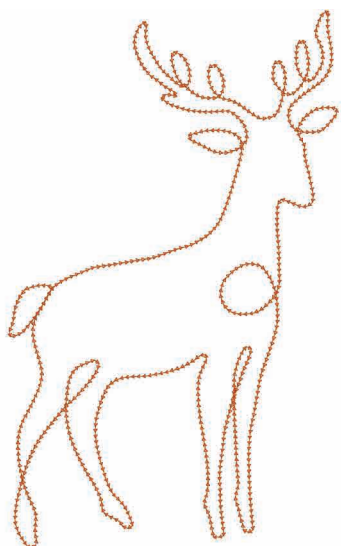

|             |              |
|-------------|--------------|
| <b>No.3</b> | <b>8 min</b> |
| 1           | (339)        |
| ↕           | 284.1 mm     |
| ↔           | 174.5 mm     |



|             |              |
|-------------|--------------|
| <b>No.6</b> | <b>4 min</b> |
| 1           | (869)        |
| ↕           | 116.3 mm     |
| ↔           | 66.5 mm      |



|             |              |
|-------------|--------------|
| <b>No.7</b> | <b>3 min</b> |
| 1           | (517)        |
| ↕           | 121.0 mm     |
| ↔           | 119.6 mm     |



|              |              |
|--------------|--------------|
| <b>No.10</b> | <b>3 min</b> |
| 1            | (415)        |
| ↕            | 111.3 mm     |
| ↔            | 107.5 mm     |

Embroidery Pattern Color Change Table  
 Tableau de changement de couleur des motifs de broderie  
 Tabella dei cambi colore dei ricami  
 Таблицы цветов нитей для вышивок

Stickmuster-Farbtabelle  
 Kleurwijzigingstabel voor de borduurpatronen  
 Tabla de cambio de color para patrones de bordado

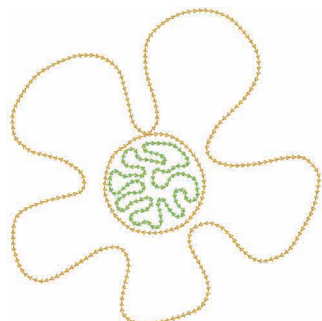

No.11

| 5 min |              |
|-------|--------------|
| 1     | Orange (126) |
| 2     | Green (513)  |
| ↕     | 166.9 mm     |
| ↔     | 163.3 mm     |



No.17

| 4 min |           |
|-------|-----------|
| 1     | Red (107) |
| ↕     | 190.5 mm  |
| ↔     | 82.3 mm   |



No.12

| 4 min |              |
|-------|--------------|
| 1     | Purple (612) |
| ↕     | 96.7 mm      |
| ↔     | 92.8 mm      |

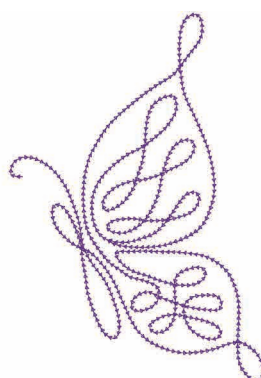

No.18

| 6 min |              |
|-------|--------------|
| 1     | Purple (613) |
| ↕     | 195.2 mm     |
| ↔     | 135.0 mm     |

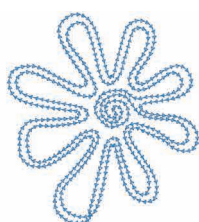

No.13

| 6 min |            |
|-------|------------|
| 1     | Blue (019) |
| ↕     | 111.6 mm   |
| ↔     | 101.2 mm   |



No.14

| 4 min |                   |
|-------|-------------------|
| 1     | Light Green (542) |
| ↕     | 122.2 mm          |
| ↔     | 135.9 mm          |

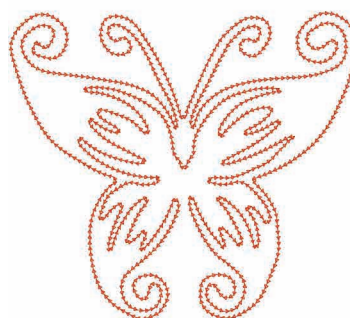

No.19

| 11 min |           |
|--------|-----------|
| 1      | Red (030) |
| ↕      | 163.1 mm  |
| ↔      | 183.8 mm  |



No.15

| 1 min |             |
|-------|-------------|
| 1     | Green (513) |
| ↕     | 51.0 mm     |
| ↔     | 78.4 mm     |



No.20

| 3 min |             |
|-------|-------------|
| 1     | Black (900) |
| ↕     | 83.2 mm     |
| ↔     | 148.6 mm    |

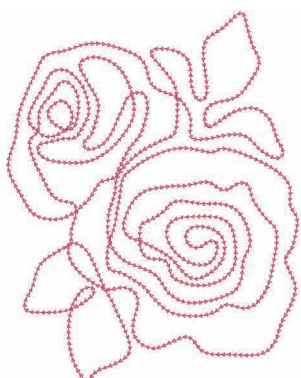

No.16

| 10 min |            |
|--------|------------|
| 1      | Pink (086) |
| ↕      | 197.5 mm   |
| ↔      | 153.1 mm   |

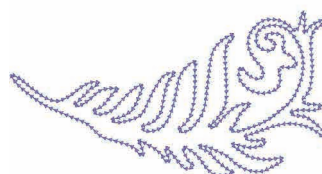

No.21

| 5 min |            |
|-------|------------|
| 1     | Blue (607) |
| ↕     | 87.5 mm    |
| ↔     | 168.1 mm   |

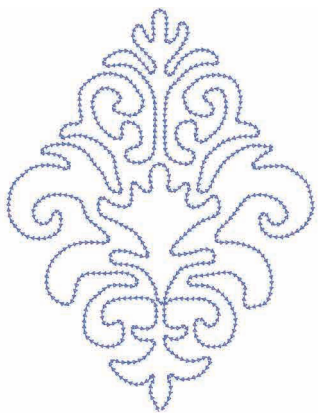

**No.22**

|               |          |
|---------------|----------|
| <b>10 min</b> |          |
| 1             | (070)    |
| ↕             | 212.2 mm |
| ↔             | 160.1 mm |



**No.26**

|               |          |
|---------------|----------|
| <b>10 min</b> |          |
| 1             | (800)    |
| ↕             | 178.6 mm |
| ↔             | 201.1 mm |



**No.23**

|               |          |
|---------------|----------|
| <b>13 min</b> |          |
| 1             | (328)    |
| ↕             | 266.5 mm |
| ↔             | 214.1 mm |

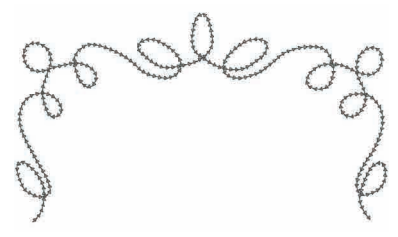

**No.27**

|              |          |
|--------------|----------|
| <b>3 min</b> |          |
| 1            | (704)    |
| ↕            | 110.0 mm |
| ↔            | 196.1 mm |



**No.28**

|              |          |
|--------------|----------|
| <b>3 min</b> |          |
| 1            | (704)    |
| ↕            | 69.1 mm  |
| ↔            | 160.2 mm |



**No.24**

|               |          |
|---------------|----------|
| <b>11 min</b> |          |
| 1             | (348)    |
| ↕             | 165.0 mm |
| ↔             | 179.0 mm |

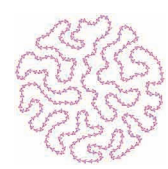

**No.29**

|              |         |
|--------------|---------|
| <b>3 min</b> |         |
| 1            | (810)   |
| ↕            | 77.9 mm |
| ↔            | 78.4 mm |



**No.25**

|              |          |
|--------------|----------|
| <b>8 min</b> |          |
| 1            | (348)    |
| ↕            | 107.7 mm |
| ↔            | 156.5 mm |



**No.30**

|              |          |
|--------------|----------|
| <b>9 min</b> |          |
| 1            | (333)    |
| ↕            | 161.2 mm |
| ↔            | 159.7 mm |

Embroidery Pattern Color Change Table  
 Tableau de changement de couleur des motifs de broderie  
 Tabella dei cambi colore dei ricami  
 Таблицы цветов нитей для вышивок

Stickmuster-Farbtabelle  
 Kleurwijzigingstabel voor de borduurpatronen  
 Tabla de cambio de color para patrones de bordado

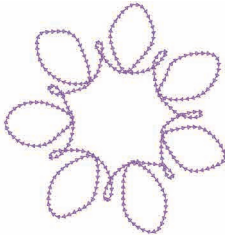

**No.31**

|              |          |
|--------------|----------|
| <b>4 min</b> |          |
| 1            | (612)    |
| ↕            | 121.2 mm |
| ↔            | 117.2 mm |

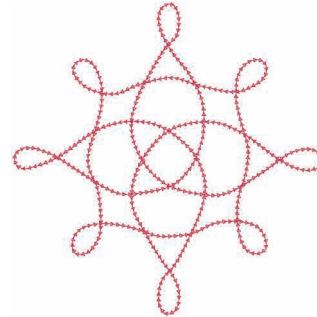

**No.36**

|              |          |
|--------------|----------|
| <b>5 min</b> |          |
| 1            | (807)    |
| ↕            | 164.7 mm |
| ↔            | 164.0 mm |

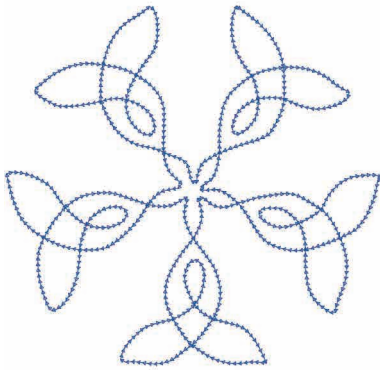

**No.32**

|              |          |
|--------------|----------|
| <b>8 min</b> |          |
| 1            | (420)    |
| ↕            | 189.8 mm |
| ↔            | 198.3 mm |



**No.37**

|              |          |
|--------------|----------|
| <b>4 min</b> |          |
| 1            | (405)    |
| ↕            | 149.8 mm |
| ↔            | 90.9 mm  |

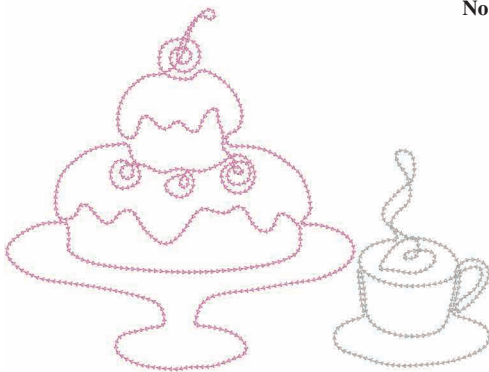

**No.33**

|              |          |
|--------------|----------|
| <b>9 min</b> |          |
| 1            | (085)    |
| 2            | (005)    |
| ↕            | 191.6 mm |
| ↔            | 256.7 mm |

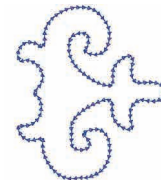

**No.38**

|              |         |
|--------------|---------|
| <b>2 min</b> |         |
| 1            | (406)   |
| ↕            | 91.7 mm |
| ↔            | 80.1 mm |

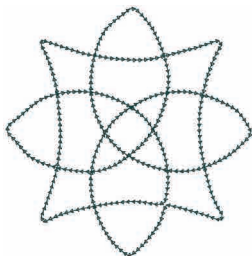

**No.34**

|              |          |
|--------------|----------|
| <b>4 min</b> |          |
| 1            | (415)    |
| ↕            | 131.2 mm |
| ↔            | 129.7 mm |



**No.39**

|              |         |
|--------------|---------|
| <b>2 min</b> |         |
| 1            | (415)   |
| ↕            | 76.8 mm |
| ↔            | 90.1 mm |

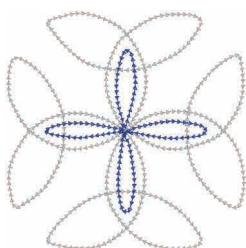

**No.35**

|              |          |
|--------------|----------|
| <b>6 min</b> |          |
| 1            | (005)    |
| 2            | (406)    |
| ↕            | 125.9 mm |
| ↔            | 125.5 mm |

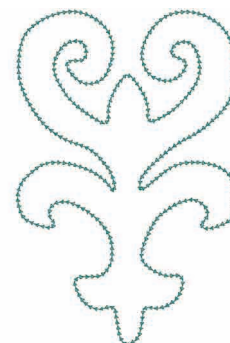

**No.40**

|              |          |
|--------------|----------|
| <b>4 min</b> |          |
| 1            | (534)    |
| ↕            | 177.4 mm |
| ↔            | 116.7 mm |



❖ **Fill Couching Embroidery Font**

❖ *Police de remplissage pour fil couché (broderie)*

❖ *Font con riempimento in rilievo (couching)*

❖ *Буквы для вышивания застилающей строчкой*

❖ **Füllstich Stick-Schriftart Couching**

❖ *Borduurlettertype met opvulling in dikker garen (couching)*

❖ *Fuente de bordado de punto de Bolonia de relleno*

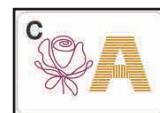

|             |              |
|-------------|--------------|
| <b>No.1</b> | <b>6 min</b> |
| 1           | 1 (126)      |
| ↕           | 71.9 mm      |
| ↔           | 80.5 mm      |



|             |              |
|-------------|--------------|
| <b>No.9</b> | <b>3 min</b> |
| 1           | 1 (126)      |
| ↕           | 71.8 mm      |
| ↔           | 22.8 mm      |



|              |              |
|--------------|--------------|
| <b>No.17</b> | <b>8 min</b> |
| 1            | 1 (126)      |
| ↕            | 76.6 mm      |
| ↔            | 74.7 mm      |



|             |              |
|-------------|--------------|
| <b>No.2</b> | <b>7 min</b> |
| 1           | 1 (126)      |
| ↕           | 71.9 mm      |
| ↔           | 58.3 mm      |



|              |              |
|--------------|--------------|
| <b>No.10</b> | <b>3 min</b> |
| 1            | 1 (126)      |
| ↕            | 70.9 mm      |
| ↔            | 48.2 mm      |



|              |              |
|--------------|--------------|
| <b>No.18</b> | <b>7 min</b> |
| 1            | 1 (126)      |
| ↕            | 73.0 mm      |
| ↔            | 62.1 mm      |



|             |              |
|-------------|--------------|
| <b>No.3</b> | <b>4 min</b> |
| 1           | 1 (126)      |
| ↕           | 74.5 mm      |
| ↔           | 53.9 mm      |



|              |              |
|--------------|--------------|
| <b>No.11</b> | <b>6 min</b> |
| 1            | 1 (126)      |
| ↕            | 72.6 mm      |
| ↔            | 64.1 mm      |



|              |              |
|--------------|--------------|
| <b>No.19</b> | <b>4 min</b> |
| 1            | 1 (126)      |
| ↕            | 76.1 mm      |
| ↔            | 51.2 mm      |



|             |              |
|-------------|--------------|
| <b>No.4</b> | <b>6 min</b> |
| 1           | 1 (126)      |
| ↕           | 71.3 mm      |
| ↔           | 63.9 mm      |



|              |              |
|--------------|--------------|
| <b>No.12</b> | <b>3 min</b> |
| 1            | 1 (126)      |
| ↕            | 71.2 mm      |
| ↔            | 52.1 mm      |



|              |              |
|--------------|--------------|
| <b>No.20</b> | <b>4 min</b> |
| 1            | 1 (126)      |
| ↕            | 71.4 mm      |
| ↔            | 60.1 mm      |



|             |              |
|-------------|--------------|
| <b>No.5</b> | <b>5 min</b> |
| 1           | 1 (126)      |
| ↕           | 70.7 mm      |
| ↔           | 49.3 mm      |



|              |              |
|--------------|--------------|
| <b>No.13</b> | <b>9 min</b> |
| 1            | 1 (126)      |
| ↕            | 71.9 mm      |
| ↔            | 88.3 mm      |



|              |              |
|--------------|--------------|
| <b>No.21</b> | <b>7 min</b> |
| 1            | 1 (126)      |
| ↕            | 72.0 mm      |
| ↔            | 66.0 mm      |



|             |              |
|-------------|--------------|
| <b>No.6</b> | <b>5 min</b> |
| 1           | 1 (126)      |
| ↕           | 71.1 mm      |
| ↔           | 55.4 mm      |



|              |              |
|--------------|--------------|
| <b>No.14</b> | <b>7 min</b> |
| 1            | 1 (126)      |
| ↕            | 71.4 mm      |
| ↔            | 71.0 mm      |



|              |              |
|--------------|--------------|
| <b>No.22</b> | <b>5 min</b> |
| 1            | 1 (126)      |
| ↕            | 72.1 mm      |
| ↔            | 72.1 mm      |



|             |              |
|-------------|--------------|
| <b>No.7</b> | <b>6 min</b> |
| 1           | 1 (126)      |
| ↕           | 72.1 mm      |
| ↔           | 65.2 mm      |



|              |              |
|--------------|--------------|
| <b>No.15</b> | <b>7 min</b> |
| 1            | 1 (126)      |
| ↕            | 70.8 mm      |
| ↔            | 74.7 mm      |



|              |              |
|--------------|--------------|
| <b>No.23</b> | <b>8 min</b> |
| 1            | 1 (126)      |
| ↕            | 72.4 mm      |
| ↔            | 101.9 mm     |



|             |              |
|-------------|--------------|
| <b>No.8</b> | <b>6 min</b> |
| 1           | 1 (126)      |
| ↕           | 72.2 mm      |
| ↔           | 68.3 mm      |





|              |              |
|--------------|--------------|
| <b>No.16</b> | <b>5 min</b> |
| 1            | 1 (126)      |
| ↕            | 72.3 mm      |
| ↔            | 59.0 mm      |







|              |              |
|--------------|--------------|
| <b>No.24</b> | <b>6 min</b> |
| 1            | 1 (126)      |
| ↕            | 75.1 mm      |
| ↔            | 76.4 mm      |



**Embroidery Pattern Color Change Table**  
**Tableau de changement de couleur des motifs de broderie**  
**Tabella dei cambi colore dei ricami**  
**Таблицы цветов нитей для вышивок**



**Stickmuster-Farbtabelle**  
**Kleurwijzigingstabel voor de borduurpatronen**  
**Tabla de cambio de color para patrones de bordado**



**No.25** **4 min**  
  
 1  (126)  
 ↓ 74.0 mm  
 ⇔ 65.6 mm



**No.34** **5 min**  
  
 1  (126)  
 ↓ 71.8 mm  
 ⇔ 54.6 mm



**No.43** **6 min**  
  
 1  (126)  
 ↓ 72.7 mm  
 ⇔ 59.0 mm



**No.26** **6 min**  
  
 1  (126)  
 ↓ 72.0 mm  
 ⇔ 68.8 mm



**No.35** **2 min**  
  
 1  (126)  
 2  (208)  
 ↓ 71.6 mm  
 ⇔ 22.1 mm



**No.44** **3 min**  
  
 1  (126)  
 ↓ 57.0 mm  
 ⇔ 42.5 mm



**No.27** **5 min**  
  
 1  (126)  
 ↓ 63.3 mm  
 ⇔ 65.1 mm



**No.36** **4 min**  
  
 1  (126)  
 2  (208)  
 ↓ 89.9 mm  
 ⇔ 33.0 mm



**No.45** **3 min**  
  
 1  (126)  
 ↓ 62.7 mm  
 ⇔ 44.4 mm



**No.28** **5 min**  
  
 1  (126)  
 ↓ 71.8 mm  
 ⇔ 58.4 mm

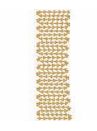

**No.37** **5 min**  
  
 1  (126)  
 ↓ 74.7 mm  
 ⇔ 61.6 mm



**No.46** **3 min**  
  
 1  (126)  
 ↓ 71.8 mm  
 ⇔ 47.1 mm



**No.29** **3 min**  
  
 1  (126)  
 ↓ 62.9 mm  
 ⇔ 49.5 mm



**No.38** **2 min**  
  
 1  (126)  
 ↓ 71.8 mm  
 ⇔ 22.5 mm



**No.47** **5 min**  
  
 1  (126)  
 ↓ 57.0 mm  
 ⇔ 55.8 mm



**No.30** **5 min**  
  
 1  (126)  
 ↓ 71.8 mm  
 ⇔ 56.5 mm



**No.39** **8 min**  
  
 1  (126)  
 ↓ 57.8 mm  
 ⇔ 83.7 mm



**No.48** **4 min**  
  
 1  (126)  
 ↓ 59.8 mm  
 ⇔ 59.4 mm



**No.31** **4 min**  
  
 1  (126)  
 ↓ 59.3 mm  
 ⇔ 51.5 mm



**No.40** **5 min**  
  
 1  (126)  
 ↓ 57.0 mm  
 ⇔ 55.8 mm



**No.49** **7 min**  
  
 1  (126)  
 ↓ 61.8 mm  
 ⇔ 94.8 mm



**No.32** **4 min**  
  
 1  (126)  
 ↓ 73.2 mm  
 ⇔ 44.1 mm

**No.41** **6 min**  
  
 1  (126)  
 ↓ 60.8 mm  
 ⇔ 63.5 mm

**No.50** **4 min**  
  
 1  (126)  
 ↓ 61.0 mm  
 ⇔ 62.1 mm

**No.33** **6 min**  
  
 1  (126)  
 ↓ 71.9 mm  
 ⇔ 59.2 mm

**No.42** **6 min**  
  
 1  (126)  
 ↓ 72.7 mm  
 ⇔ 59.0 mm

**No.51** **4 min**  
  
 1  (126)  
 ↓ 72.9 mm  
 ⇔ 57.3 mm



**No.52** **5 min**

|   |         |
|---|---------|
| 1 | (126)   |
| ↕ | 58.9 mm |
| ↔ | 59.9 mm |



**No.61** **6 min**

|   |         |
|---|---------|
| 1 | (126)   |
| ↕ | 72.4 mm |
| ↔ | 54.8 mm |



**No.53** **7 min**

|   |         |
|---|---------|
| 1 | (126)   |
| ↕ | 72.5 mm |
| ↔ | 63.3 mm |



**No.62** **5 min**

|   |         |
|---|---------|
| 1 | (126)   |
| ↕ | 72.2 mm |
| ↔ | 58.2 mm |



**No.54** **3 min**

|   |         |
|---|---------|
| 1 | (126)   |
| ↕ | 74.3 mm |
| ↔ | 36.8 mm |



**No.63** **1 min**

|   |         |
|---|---------|
| 1 | (126)   |
| ↕ | 26.8 mm |
| ↔ | 27.5 mm |



**No.55** **5 min**

|   |         |
|---|---------|
| 1 | (126)   |
| ↕ | 71.0 mm |
| ↔ | 55.8 mm |



**No.64** **1 min**

|   |         |
|---|---------|
| 1 | (126)   |
| ↕ | 36.8 mm |
| ↔ | 35.2 mm |



**No.56** **4 min**

|   |         |
|---|---------|
| 1 | (126)   |
| ↕ | 73.6 mm |
| ↔ | 53.5 mm |



**No.65** **6 min**

|   |         |
|---|---------|
| 1 | (126)   |
| ↕ | 72.0 mm |
| ↔ | 68.8 mm |



**No.57** **5 min**

|   |         |
|---|---------|
| 1 | (126)   |
| ↕ | 72.3 mm |
| ↔ | 59.8 mm |



**No.66** **3 min**

|   |         |
|---|---------|
| 1 | (126)   |
| ↕ | 73.2 mm |
| ↔ | 43.4 mm |



**No.58** **5 min**

|   |         |
|---|---------|
| 1 | (126)   |
| ↕ | 71.2 mm |
| ↔ | 54.2 mm |



**No.67** **2 min**

|   |         |
|---|---------|
| 1 | (126)   |
| ↕ | 71.6 mm |
| ↔ | 28.3 mm |



**No.59** **5 min**

|   |         |
|---|---------|
| 1 | (126)   |
| ↕ | 73.3 mm |
| ↔ | 58.4 mm |



**No.68** **9 min**

|   |         |
|---|---------|
| 1 | (126)   |
| ↕ | 90.0 mm |
| ↔ | 90.9 mm |



**No.60** **4 min**

|   |         |
|---|---------|
| 1 | (126)   |
| ↕ | 71.4 mm |
| ↔ | 58.0 mm |



# Examples of Combinations    Kombinationsbeispiele Exemples de combinaisons    Voorbeelden van combinaties Esempi di combinazioni    Ejemplos de combinaciones Примеры комбинирования

Combine various embroidery patterns, as shown below, to enhance your embroidering enjoyment.  
 Wenn Sie verschiedene Stickmuster wie unten dargestellt miteinander kombinieren, macht das Sticken noch mehr Spaß.  
 Combinez plusieurs motifs de broderie, comme indiqué ci-dessous, pour un plaisir de broderie garanti.  
 Zoals hieronder aangegeven kunt u diverse borduurpatronen combineren. Zo borduurt u met nog meer plezier.  
 Combinare vari ricami, come indicato di seguito, per rendere il ricamo ancora più divertente.  
 Combine distintos patrones de bordado, como se muestra a continuación, para un mayor deleite al bordar.  
 Чтобы получить красивые и оригинальные композиции, можно комбинировать различные рисунки, как это показано ниже.

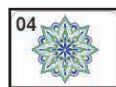
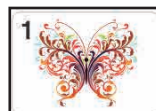

No.3 × 1  
 No.5 × 10  
 No.6 × 4  
 No.7 × 4



No.1 × 2  
 No.2 × 16



No.7 × 1  
 No.8 × 1



No.8 × 2



No.1 × 1  
No.2 × 1  
No.3 × 1  
No.4 × 1



No.7 × 1  
No.8 × 4

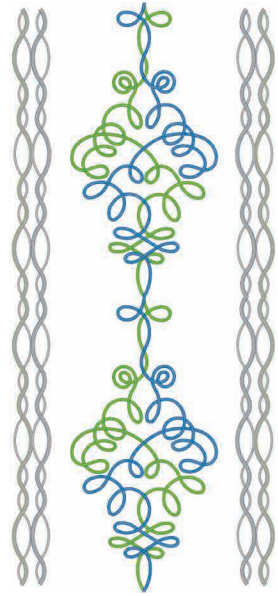

No.7 × 2  
No.8 × 4



No.1 × 1  
No.2 × 2  
No.3 × 2



No.1 × 2  
No.2 × 1  
No.3 × 16

Examples of Combinations  
 Exemples de combinaisons  
 Esempi di combinazioni  
 Примеры комбинирования

Kombinationsbeispiele  
 Voorbeelden van combinaties  
 Ejemplos de combinaciones



No.5 × 1  
 No.14 × 1



No.7 × 1  
 No.15 × 1  
 No.16 × 1



No.2 × 1  
 No.5 × 1  
 No.7 × 2  
 No.15 × 2  
 No.16 × 2



*I Wish You a Merry Christmas*

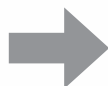

*I Wish You a Merry Christmas*

No.9 × 1

No.23 × 1  
 No.35 × 1  
 No.45 × 1  
 No.34 × 1

No.78 × 1 No.47 × 1  
 No.25 × 1 No.27 × 1  
 No.41 × 1

No.13 × 1 No.51 × 1  
 No.31 × 1 No.79 × 1  
 No.44 × 2

No.3 × 1 No.45 × 2  
 No.34 × 1 No.46 × 1  
 No.44 × 1 No.39 × 1  
 No.35 × 1 No.27 × 1

No.81 × 1

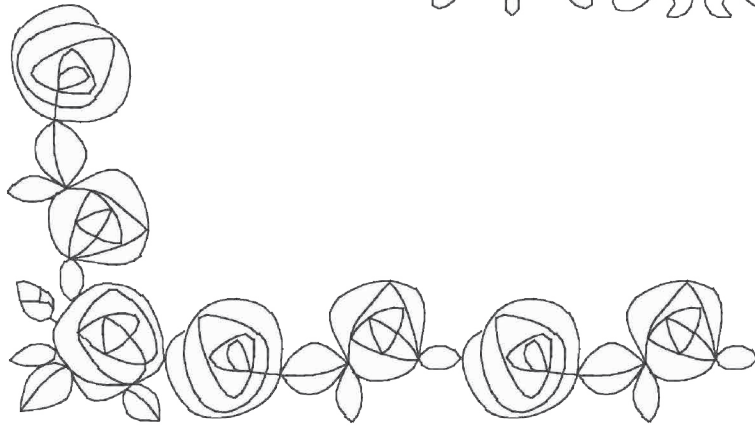

No.161 × 1  
No.162 × 3



No.135 × 1  
No.136 × 2

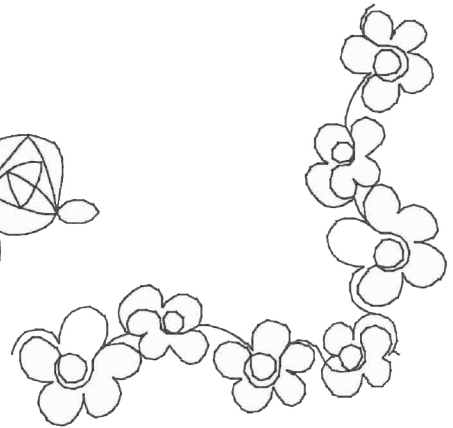

No.163 × 1  
No.164 × 2

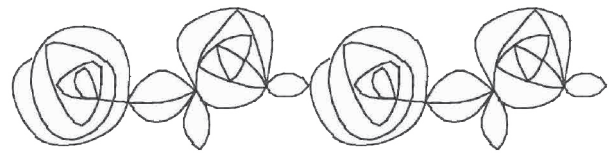

No.148 × 8  
No.162 × 2



No.158 × 2  
No.160 × 2



No.150 × 2  
No.151 × 2  
No.145 × 2

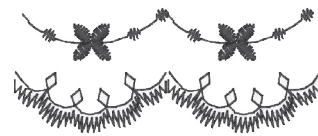

No.153 × 2  
No.148 × 2

No.154 × 2  
No.149 × 2

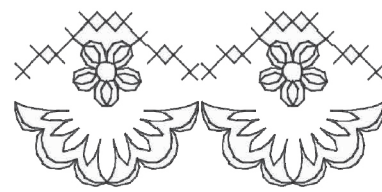

No.152 × 2  
No.147 × 2

No.210 × 2  
No.211 × 1

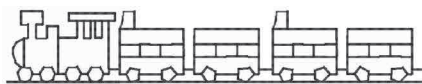

No.214 × 1  
No.215 × 2

Examples of Combinations  
 Exemples de combinaisons  
 Esempi di combinazioni  
 Примеры комбинирования

Kombinationsbeispiele  
 Voorbeelden van combinaties  
 Ejemplos de combinaciones



No.2 × 4



No.1 × 2  
 No.2 × 1



No.3 × 2  
 No.4 × 1



No.8 × 2  
 No.9 × 1



No.6 × 4



No.6 × 4



No.5 × 2  
 No.6 × 1



No.10 × 2  
 No.11 × 1



No.14 × 2  
 No.12 × 1



No.14 × 2  
 No.12 × 1  
 No.13 × 1

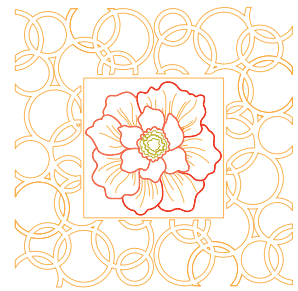

No.23 × 2  
 No.24 × 1



No.15 × 1  
 No.16 × 4  
 No.17 × 2  
 No.18 × 2



No.19 × 2  
 No.25 × 1

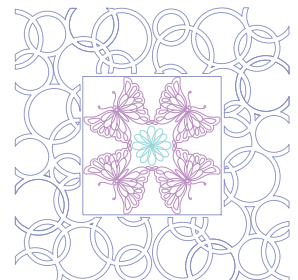

No.23 × 2  
 No.25 × 1



No.29 × 2  
 No.30 × 1  
 No.31 × 1

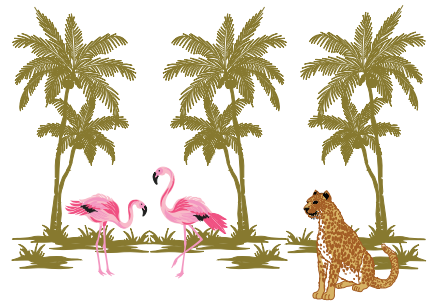

No.29 × 1

No.33 × 2 × 1

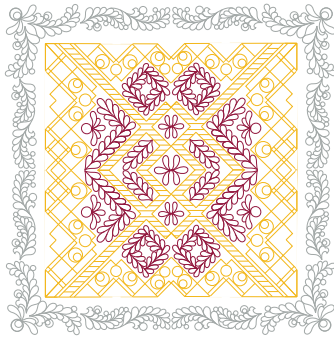

No.37 × 8  
 No.38 × 4  
 No.39 × 2

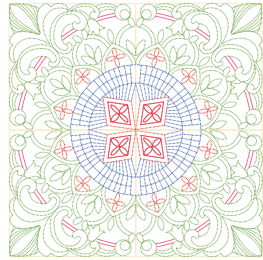

No.42 × 4



No.37 × 10  
 No.40 × 2



No.36 × 1



No.34 × 1

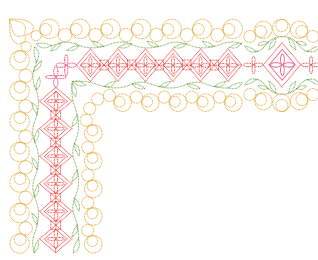

No.43 × 2  
 No.44 × 1

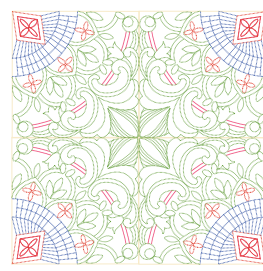

No.42 × 4

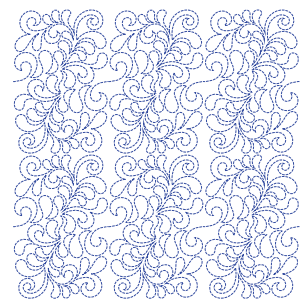

No.49 × 6

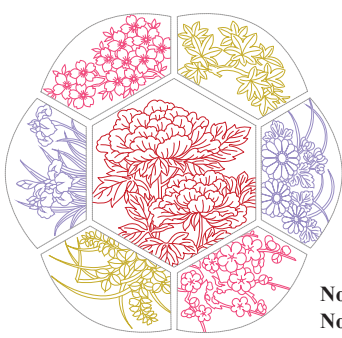

No.45 × 1  
 No.47 × 1  
 No.48 × 1

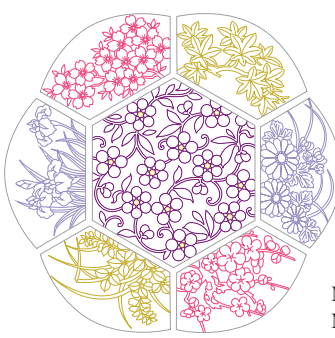

No.46 × 1  
 No.47 × 1  
 No.48 × 1

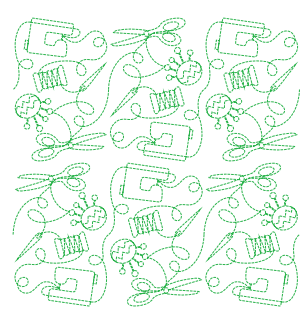

No.50 × 6

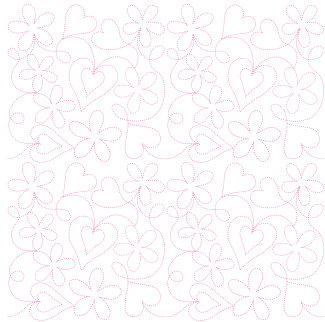

No. 7 × 4

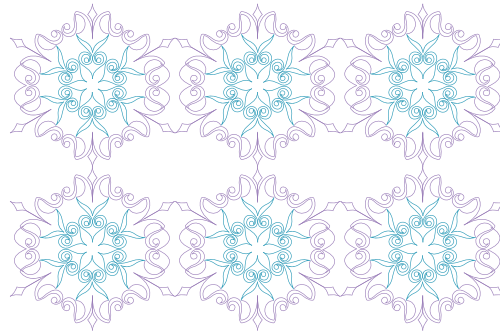

No. 11 × 6

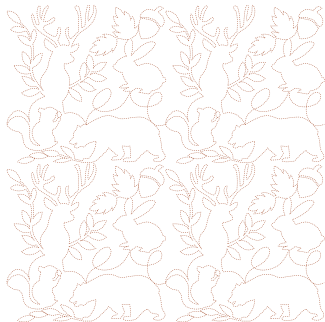

No. 8 × 4



No. 3 × 2



No. 9 × 4



No. 16 × 2

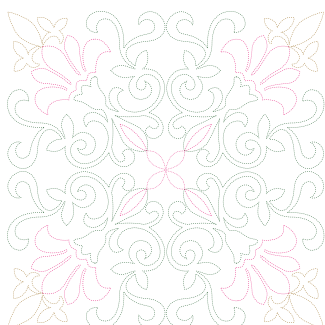

No. 10 × 4

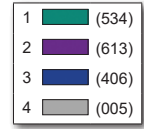

No.14

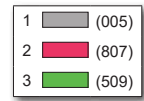

No.28



No.14 × 1  
No.28 × 2



No.14 × 1  
No.28 × 2



No.27



No.27 × 2



No.27 × 2





Examples of Combinations  
 Exemples de combinaisons  
 Esempi di combinazioni  
 Примеры комбинирования

Kombinationsbeispiele  
 Voorbeelden van combinaties  
 Ejemplos de combinaciones



No.3 × 1



No.19 × 1



No.2 × 1

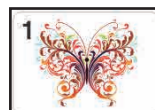

No.18 × 1



No.5 × 2



No.13 × 1  
 No.21 × 6

### How to make 3D combination motifs

1. Use the same color of thread in the bobbin and on top for the designs.
2. Embroider individual shapes. When sections are completed they are joined to make dimensional shapes. Use a thread or narrow ribbon of a complimentary color to join them.



The following are things you should be aware of when using water-soluble sheets without any fabric. When embroidering these designs, please use two layers of non-woven water-soluble stabilizer sheets. Remember to check that you have enough upper thread and lower thread for the design. If the thread breaks during embroidery, back up at least 10 stitches before starting again. If your embroidery machine has a speed reduction feature, select the lowest speed. When dissolving the water-soluble sheet, cut off the unnecessary portions and wash the embroidered piece in warm water until it no longer feels slippery. After the final rinse, dry the embroidery motif until slightly damp, shape by hand or with a cool iron, allow to dry completely.

### Comment réaliser des combinaisons de motifs 3D

1. Utilisez la même couleur de fil dans la bobine et sur le dessus pour les motifs.
2. Brodez les formes séparément. Lorsque les différentes parties sont complètes, elles sont jointes pour créer des formes en volume. Utilisez un fil ou un ruban étroit d'une couleur complémentaire pour les joindre.



Voici ci-dessous les points que vous devez considérer lorsque vous utilisez uniquement des feuilles de renfort de broderie intissé hydrosoluble pour la broderie sans aucun tissu. Lorsque vous brodez ces motifs, veuillez utiliser deux couches de feuilles de renfort de broderie hydrosolubles non tissées. Assurez-vous de bien vérifier que vous avez assez de fil supérieur et de fil inférieur pour le motif. Si le fil casse au cours de la broderie, consolidez au moins 10 points avant de recommencer. Si votre machine à broder est équipée d'une fonction de réduction de la vitesse, veuillez choisir la vitesse la plus lente. Lors de la dissolution du renfort de broderie hydrosoluble, coupez les parties inutiles et lavez la pièce brodée à l'eau tiède jusqu'à ce qu'elle ne soit plus glissante. Après le rinçage final, séchez le motif de broderie jusqu'à ce qu'il ne soit plus que légèrement humide, donnez-lui sa forme à la main ou avec un fer à repasser froid avant de le laisser sécher complètement.

### Come creare ricami tridimensionali combinati

1. Per questi ricami il filo superiore e il filo della spolina devono essere dello stesso colore.
2. Ricamare le forme individualmente. Una volta completate le sezioni le si può unire per creare forme tridimensionali. Per l'unione si suggerisce di usare un filo o un nastrino stretto del colore desiderato.



In caso d'uso di pellicole solubili in acqua per ricamo senza tessuto occorre essere consapevoli dei seguenti aspetti: Per eseguire questi ricami è consigliabile utilizzare un doppio strato di stabilizzatore idrosolubile. Ricordarsi di accertarsi di disporre di filo superiore e inferiore a sufficienza per il ricamo. Se durante il ricamo il filo si spezza, prima di riprendere a ricamare tornare indietro almeno dieci punti. Se la propria macchina per cucire dispone della funzione di regolazione della velocità occorre selezionare la più bassa. Durante lo scioglimento della pellicola solubile in acqua occorre rimuovere le parti non necessarie e risciacquare il ricamo in acqua calda sino a quando cessa di essere viscido. Dopo il risciacquo finale il ricamo andrà lasciato asciugare sino a quando rimarrà lievemente umido, quindi gli si darà la forma desiderata a mano o con un ferro da stiro freddo lasciandolo poi asciugare completamente.

### Создание комбинированной 3D вышивки

1. Используйте нити одного цвета в шпульке и на лицевой стороне рисунка.
2. Вышейте отдельные фигуры. После завершения вышивания отдельных частей получатся объемные фигуры. Для их соединения используйте нить или узкую ленту подходящего цвета.



При использовании водорастворимых листов без материала необходимо учитывать следующее. При вышивании таких дизайнов используйте листы нетканого водорастворимого стабилизатора в два слоя. Не забудьте проверить, что для вышивания имеется достаточно верхней и нижней нити. Если нить порвется во время вышивания, перед продолжением вышивания вернитесь как минимум на 10 стежков назад. Если на вышивальной машине имеется функция снижения скорости, выберите самую низкую скорость. При растворении водорастворимого листа обрежьте ненужные части листа и промойте вышивку теплой водой до тех пор, пока она не перестанет быть скользкой на ощупь. Затем окончательно промойте вышитое изделие, высушите его так, чтобы оно было немного влажным, придайте ему форму рукой или негорячим утюгом и дайте окончательно высохнуть.

### Anfertigen von 3D-Kombinationsmotiven

1. Verwenden Sie für die Muster Faden derselben Farbe in der Spule und oben.
2. Sticken Sie die einzelnen Formen. Die fertigen Abschnitte werden zusammengefügt, um plastische Formen zu schaffen. Verwenden Sie zum Zusammenfügen ein Garn oder schmales Band in einer passenden Farbe.



Die folgenden Punkte sind zu beachten, wenn für eine Stickarbeit nur wasserlösliche Folie ohne Stoff verwendet wird. Verwenden Sie beim Sticken solcher Muster bitte zwei Lagen nicht gewebter, wasserlöslicher Stickfolie. Achten Sie darauf, dass ausreichend Ober- und Unterfaden für das Muster vorhanden ist. Sollte der Faden beim Sticken reißen oder ausgehen, gehen Sie zum Weitersticken mindestens 10 Stiche zurück. Falls Ihre Stickmaschine eine Geschwindigkeitsregelung hat, wählen Sie die langsamste Stufe. Zum Auflösen der wasserlöslichen Folie schneiden nicht benötigte Teile ab und waschen die Stickarbeit in warmem Wasser aus, bis sie sich nicht mehr schlüpfrig anfühlt. Nach dem letzten Spülvorgang lassen Sie das Stickmotiv trocknen, bis es leicht feucht ist, formen es von Hand oder mit einem kalten Bügeleisen aus, und lassen es dann vollständig trocknen.

### Hoe maak ik 3D Combinatiemotiefjes

1. Gebruik dezelfde kleur draad in de spoel en aan de bovenkant voor elk ontwerp.
2. Borduur afzonderlijke vormen. Als alle onderdelen klaar zijn worden ze bij elkaar gevoegd om dimensionale vormen te maken. Gebruik garen of lint in een passende kleur om de onderdelen samen te voegen.



Als u alleen wateroplosbaar materiaal gebruikt voor het borduren zonder textiel, dient u rekening te houden met de hierna genoemde punten. Gebruik tijdens het borduren twee lagen van het niet-geweven, in water oplosbare versterkingsmateriaal. Controleer van te voren of u voldoende boven- en onderdraad heeft. Indien de draad breekt tijdens het borduren, ga dan minstens 10 steken terug voordat u weer opnieuw begint. Als uw borduurmachine een functie voor snelheidsreductie heeft, kies dan de laagst mogelijke snelheid. Verwijder onnodige delen tijdens het uitspoelen van het wateroplosbare materiaal. Spoel het borduurwerk uit in warm water tot het niet meer glad aanvoelt. Laat na de laatste spoelbeurt het borduurmotief drogen tot het licht vochtig is, vorm het vervolgens met de hand of met een koud strijkijzer, en laat het volledig drogen.

### Cómo realizar motivos de combinación 3D

1. Utilice el mismo color de hilo en la bobina y en la parte superior para los diseños.
2. Borda talles individuales. Cuando se finalizan las secciones, se juntan para componer talles dimensionales. Utilice un hilo o una cinta estrecha de color complementario para unirlos.



A continuación se indica lo que usted deberá tener en cuenta cuando utilice solamente láminas solubles en agua para bordar sin ninguna tela. Cuando borde tales diseños, utilice dos capas de láminas de estabilizador solubles en agua no tejidas. No se olvide de comprobar si tiene hilo superior e inferior para el diseño. Si el hilo se rompe durante el bordado, vuelva atrás 10 puntadas por lo menos antes de comenzar de nuevo. Si su máquina de bordar posee función de reducción de velocidad, seleccione la velocidad más baja. Cuando disuelva la lámina soluble en agua, corte las partes innecesarias, y lave la pieza bordada en agua caliente hasta que deje de notarse resbaladiza. Después del lavado final, seque el adorno bordado hasta que esté ligeramente húmedo, déle forma con la mano o con un plancha fría, y deje que se seque completamente.

Font Name Chart  
 Tableau des noms de polices  
 Tabella nomi dei font  
 Таблица названий шрифтов

Tabelle der Schriftarten  
 Overzicht lettertypen  
 Diagrama de nombre de las fuentes

|    | Font Key/ Schriftarttaste/<br>Touche de police/ Lettertypetoets/<br>Tasto font/ Clave de las fuentes/<br>Кнопка шрифта | Font Name/ Schriftartname/<br>Nom de la police/ Lettertype/<br>Nome font/ Nombre de la fuente/<br>Название шрифта |
|----|------------------------------------------------------------------------------------------------------------------------|-------------------------------------------------------------------------------------------------------------------|
| 1  | <sup>01</sup><br>                                                                                                      | Block 01                                                                                                          |
| 2  | <sup>02</sup><br>                                                                                                      | Epsom                                                                                                             |
| 3  | <sup>03</sup><br>                                                                                                      | Serif 01                                                                                                          |
| 4  | <sup>04</sup><br>                                                                                                      | Brussels Demi Outline                                                                                             |
| 5  | <sup>05</sup><br>                                                                                                      | Serif 02                                                                                                          |
| 6  | <sup>06</sup><br>                                                                                                      | Script 01                                                                                                         |
| 7  | <sup>07</sup><br>                                                                                                      | Calgary MediumItalic                                                                                              |
| 8  | <sup>08</sup><br>                                                                                                      | Bermuda Script                                                                                                    |
| 9  | <sup>09</sup><br>                                                                                                      | Sicilia Light Italic                                                                                              |
| 10 | <sup>10</sup><br>                                                                                                      | Kingston Regular                                                                                                  |
| 11 | <sup>11</sup><br>                                                                                                      | Luedickital                                                                                                       |
| 12 | <sup>12</sup><br>                                                                                                      | Toms Handwritten                                                                                                  |
| 13 | <sup>13</sup><br>                                                                                                      | Istanbul                                                                                                          |
| 14 | <sup>14</sup><br>                                                                                                      | Los Angeles                                                                                                       |
| 15 | <sup>15</sup><br>                                                                                                      | San Diego                                                                                                         |
| 16 | <sup>16</sup><br>                                                                                                      | Saipan                                                                                                            |

|    | Font Key/ Schriftarttaste/<br>Touche de police/ Lettertypetoets/<br>Tasto font/ Clave de las fuentes/<br>Кнопка шрифта | Font Name/ Schriftartname/<br>Nom de la police/ Lettertype/<br>Nome font/ Nombre de la fuente/<br>Название шрифта |
|----|------------------------------------------------------------------------------------------------------------------------|-------------------------------------------------------------------------------------------------------------------|
| 17 | <sup>17</sup><br>                                                                                                      | Cairo                                                                                                             |
| 18 | <sup>18</sup><br>                                                                                                      | Gothic 01                                                                                                         |
| 19 | <sup>19</sup><br>                                                                                                      | Germany                                                                                                           |
| 20 | <sup>20</sup><br>                                                                                                      | Sofia Bold                                                                                                        |
| 21 | <sup>21</sup><br>                                                                                                      | Tennessee ExtraBold                                                                                               |
| 22 | <sup>22</sup><br>                                                                                                      | Brussels Light                                                                                                    |
| 23 | <sup>23</sup><br>                                                                                                      | Laramie Pro Demi                                                                                                  |
| 24 | <sup>24</sup><br>                                                                                                      | Thinking Of Betty                                                                                                 |
| 25 | <sup>50</sup><br>                                                                                                      | Helsinki Narrow S                                                                                                 |
| 26 | <sup>51</sup><br>                                                                                                      | Antique Oakland S                                                                                                 |
| 27 | <sup>70</sup><br>                                                                                                      | Utah Bold Cyrillic                                                                                                |
| 28 | <sup>71</sup><br>                                                                                                      | PC Tennessee Bold Cyrillic                                                                                        |



English  
German  
French  
Dutch  
Italian  
Spanish  
Russian

882-W33



D02A9Y-001